

# Office DEPOT<sup>®</sup>

# OfficeMax<sup>®</sup>

Solicitation 16-02

REQUEST FOR PROPOSAL  
TECHNOLOGY AND INTERACTIVE WHITEBOARD PRODUCTS AND SERVICES

## Proposal



OFFICE SUPPLIES | INTERIORS & FURNITURE | PRINT & DOCUMENTS | FACILITY RESOURCES | **TECHNOLOGY**



# Office Depot Proposal

**Region 4 ESC  
National IPA / TCPN  
Solicitation 16-02 for  
Technology and Interactive Whiteboard  
Products and Services  
was printed in our**

**Texas Regional Print Facility  
2230 North Highway 360  
Grand Prairie, TX 75050**

**Our dedicated team of Texas-based print professionals  
is proud to present this proposal to  
Region 4 ESC's Evaluation Team for review.**

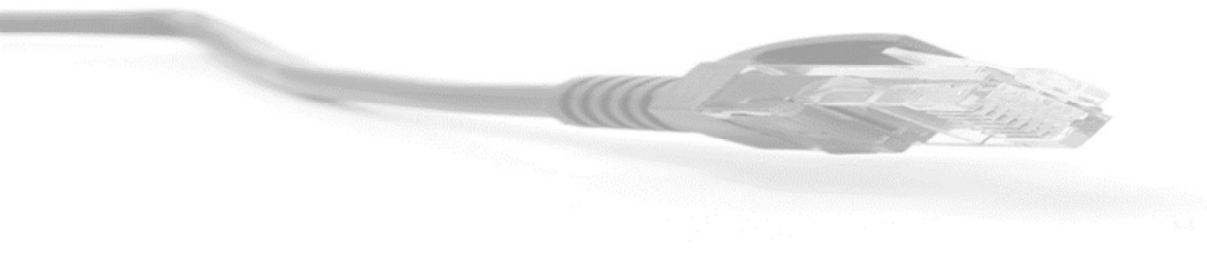

OFFICE SUPPLIES | INTERIORS & FURNITURE | PRINT & DOCUMENTS | FACILITY RESOURCES | **TECHNOLOGY**

**Office DEPOT® OfficeMax®**



May 6, 2016

Region 4 Education Service Center  
7145 West Tidwell Road  
Houston, TX 77095

Dear Region 4 ESC Review Committee:

For more than 29 years Office Depot has been committed to our customers by providing best-in-class products and service. We are a strong team, focused on becoming an efficient global provider of office and technology products, services and solutions to our customers. We believe we are uniquely positioned to be an integral and trusted business partner to our customers and your members. The buying power of more than \$4 billion annually in technology sales, combined with partnerships with the top manufacturers and distributors of technology products positions us to compete for a wide spectrum of your member's information technology needs.

We are pleased to present you with our comprehensive proposal to Solicitation 16-02 for Technology Solutions. Our team has prepared a complete package that will demonstrate our capabilities to provide Technology Services and Solutions to the National IPA/TCPN members along with unparalleled service, expertise and unprecedented value and savings.

We are proud of the loyalty we have developed with our existing public sector customer base. From our earliest days when Office Depot and our legacy technology company Tech Depot began to change the way technology products were sold and competitively priced, we began to partner with public agencies to help them maximize their budgets. The foundation of our public sector growth is built on delivering value to the agencies we serve, both financially and operationally. We are prepared to continue delivering on this goal with National IPA / TCPN through a world class assortment of products, services and solutions that bring meaningful value to all of the Region 4 ESC and National IPA / TCPN members.

The entire Office Depot team would be honored to earn an award of Solicitation 16-02. We believe that our solutions will bring increased value to participating public agencies in both product selection and reduced procurement costs for years to come. We have enjoyed working with TCPN's team since 1997 with various contracts, including Office Supplies, Janitorial Supplies, Furniture, Managed Print Services and, of course Technology Solutions. We believe we can exceed the goals of public sector agencies and provide important solutions to them, a few of which are included below.

- **Delivery** – Just in time delivery from our Office Depot 14 delivery centers and the 40+ locations of our technology distributors
- **Website** – World class e-commerce website and cost-savings tools
- **Products** – Over 130,000+ technology products on our award winning website and 275,000+ products available from our distributor partners and 2,500 manufacturers
- **Sustainability** – Green purchasing and reporting solutions as well as an asset disposition program to help our customers in their sustainability efforts
- **People** – Along with our 1,500+ General Line Reps, Technology Solutions provides support from our 30+ Solutions Development Managers and 50+ inside Technology Sales Reps based in Austin, TX
- **Service** – A dedicated Technology Service group to take care of our TCPN member/customers with all of their technology needs
- **Expertise** – A rich history of servicing, supporting and enhancing the Region 4 ESC - National IPA /TCPN contract portfolio for participating agencies since 1997

Our team believes our RFP response demonstrates our passion for your business, our enthusiasm to understand and exceed your expectations, and our desire to present a sustainable offer that will allow for the success and growth of all parties. The Technology Solutions team of highly trained/certified dedicated sales and solutions professionals will be totally dedicated and aligned to the success of Region 4 ESC – National IPA/TCPN and all of the agencies associated with this contract.

Should you have any questions or concerns, please feel free to reach out directly to either me or Steve McCaffrey, our Managing Director of Technology Sales.

Sincerely,



David Trudnowski  
SVP Adjacencies, Growth & Public Sector Strategy, Contract Sales  
Office Depot, Inc.

# TABLE OF CONTENTS

<b>TAB 1</b>	<b>VENDOR CONTRACT SIGNATURE FORM</b> .....	1
	APPENDIX (A) – Vendor Contract .....	3
	APPENDIX (A) – Vendor Contract Signature Form .....	15
	APPENDIX (D) – General Terms & Conditions Acceptance Form .....	19
	❖ <u>ATTACHMENT # 1.1 – Exceptions Document by Office Depot, Inc.</u> .....	21
	▪ Advertising & Trademarks .....	26
	▪ Office Depot Trademark Usage Policy .....	27
<b>TAB 2</b>	<b>QUESTIONNAIRE</b> .....	29
	APPENDIX (E) – Questionnaire .....	31
	• Key Contacts .....	33
	• Cooperatives .....	34
	❖ <u>ATTACHMENT # 2.1 – Diversity Statement</u> .....	35
<b>TAB 3</b>	<b>COMPANY PROFILE</b> .....	37
	APPENDIX (F) – Company Profile .....	39
	• Overview .....	39
	• Business Solutions Division: Technology Solutions .....	45
	• Global Business Development Team .....	45
	• Solutions Development Team .....	46
	• Inside Sales Organization .....	47
	• Strategic Solutions Team .....	48
	• Technology Sales Support Team .....	48
	• Contact Information: Responsible Personnel .....	49
	• Sales .....	49
	• Sales Support .....	51
	• Marketing .....	53
	• Financial Reporting .....	55
	• Executive Support .....	55
	• Market Share Strategy .....	56
	• Competitive Differentiation .....	57
	• Online Ordering & Catalog Capabilities .....	59
	• Customer Service Department .....	66

• Marketing / Sales .....	67
• Benefits Demonstration .....	70
• 90-Day Market Strategy .....	73
• Sales Training .....	74
• (3) Year Sales Expectations .....	75
• Administration .....	75
• Historical Cooperative Purchasing Success .....	75
• Monthly Sales Reporting Capacities .....	78
• Management Reporting Capacities .....	79
• Cost Effectiveness Improvements .....	81
• Green Policy & Initiatives .....	82
❖ <u>ATTACHMENT # 3.1 – BSD Technology Solutions – Organization Chart</u> .....	87
❖ <u>ATTACHMENT # 3.2 – BSD Technology Solutions – Inside Sales Organization Chart</u> .....	88
❖ <u>ATTACHMENT # 3.3 – BSD Technology Solutions – ISO Location &amp; Phone Listing</u> .....	89
❖ <u>ATTACHMENT # 3.4 – BSD Technology Solutions – Field Sales / Support Location &amp; Phone Listing</u> .....	90
<b>TAB 4 PRODUCTS &amp; SERVICES</b> .....	91
APPENDIX (B) – Products & Services .....	93
• Computer Systems .....	93
• Monitors .....	94
• Network Equipment .....	95
• Whiteboards .....	96
• Services .....	98
• Peripherals .....	98
• Related Services .....	100
• Ordering Capabilities .....	100
• Product / Price Updates .....	100
❖ <u>ATTACHMENT # 4.1 – OEM &amp; Manufacturer Line Card</u> .....	101
<b>TAB 5 REFERENCES</b> .....	103
APPENDIX (F) – References .....	105
<b>TAB 6 PRICING</b> .....	109
APPENDIX (C) – Pricing .....	111
• Pricing Methodology .....	111
• Member Incentives .....	112
• Additional Discounts .....	112
• Sales Promotions .....	113
• “Not-To-Exceed” .....	114

<b>TAB 7</b>	<b>VALUE ADD</b> .....	115
	APPENDIX (G) – Value Add .....	117
	• Overview .....	117
	• Our Expertise .....	120
	• Our Deployment .....	121
	• Our Focus .....	122
	• Our Initiatives .....	124
	• Our Services .....	126
	• Our eComm .....	132
	• Our Marketing .....	135
	• Our Activities .....	138
	• Our Conclusion .....	139
<b>TAB 8</b>	<b>REQUIRED DOCUMENTS</b> .....	141
	APPENDIX (H) – Clean Air & Water Act .....	144
	APPENDIX (H) – Debarment Notice .....	145
	APPENDIX (H) – Lobbying Certification .....	146
	APPENDIX (H) – Contractor Certification Requirement .....	147
	APPENDIX (H) – Anti-Trust Certification Statements .....	148
	APPENDIX (H) – Implementation of House Bill # 1295 .....	149
	APPENDIX (H) – Ownership Disclosure Form .....	151
	APPENDIX (H) – Collusion Affidavit .....	152
	APPENDIX (H) – Affirmative Action Affidavit .....	153
	❖ <u>ATTACHMENT</u> # 8.1 – Certificate of Employee Information Report .....	156
	❖ <u>ATTACHMENT</u> # 8.2 – Affirmative Action Employee Information Report (AA302) .....	157
	❖ <u>ATTACHMENT</u> # 8.3 – Affirmative Action & EEO Policy Statement .....	158
	APPENDIX (H) – Political Contribution Disclosure Form .....	159
	APPENDIX (H) – Stockholder Disclosure Certification .....	163
	APPENDIX (H) – Acknowledgement & Acceptance of Region 4 ESC Open Records Policy .....	165
	APPENDIX (H) – Assistant Secretary’s Certificate .....	169
<b>TAB 9</b>	<b>STATE NOTICE</b> .....	171
	APPENDIX (I) – State Notice for required agencies .....	173

*THIS PAGE INTENTIONALLY LEFT BLANK*

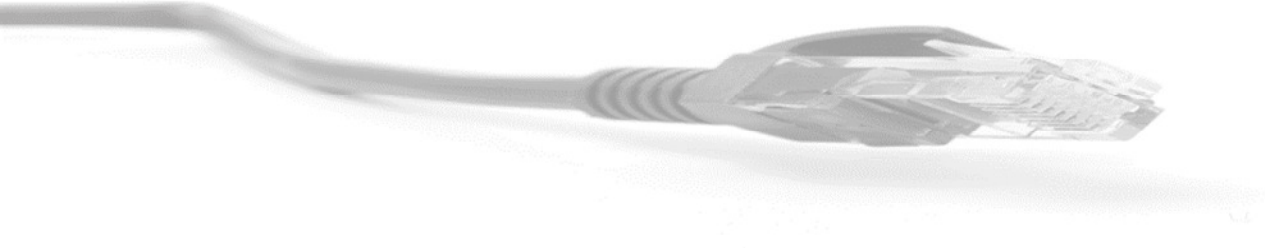





## VENDOR CONTRACT & SIGNATURE FORM

## APPENDIX A

Proposal for  
Technology and Interactive Whiteboard Solutions Products and Services  
Prepared for Region 4 Education Service Center &  
National IPA / The Cooperative Purchasing Network  
In response to Solicitation #16-02

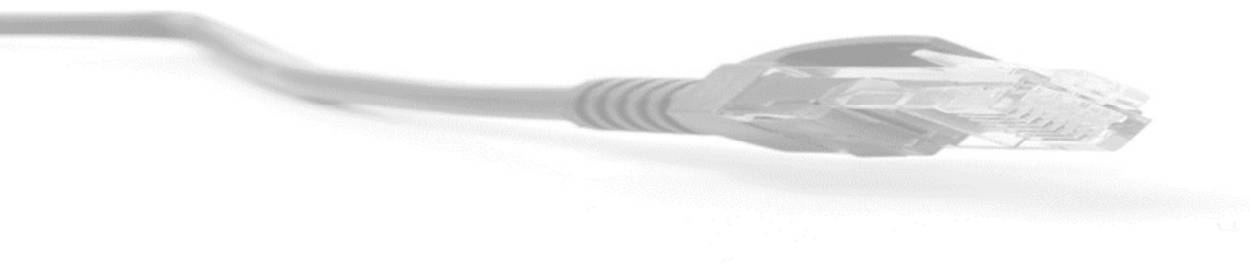

**APPENDIX A:**

**VENDOR CONTRACT AND SIGNATURE FORM**

*This Vendor Contract and Signature Form (“Contract”) is made as of June 16, 2016, by and between Office Depot, Inc. (“Vendor”) and Region 3 Education Service Center (“Region 4 ESC”) for the purchase of Technology and Interactive Whiteboard Solutions, Products and Services (“the products and services”).*

**RECITALS**

**WHEREAS**, both parties agree and understand that the following pages will constitute the contract between the successful vendor(s) and Region 4 ESC, having its principal place of business at 7145 West Tidwell Road, Houston, TX 77092.

**WHEREAS**, Vendor agrees to include, in writing, any required exceptions or deviations from these terms, conditions, and specifications; and it is further understood that, if agreed to by Region 4 ESC, said exceptions or deviations will be incorporated into the final contract “Vendor Contract.”

**WHEREAS**, this contract consists of the provisions set forth below, including provisions of all attachments referenced herein. In the event of a conflict between the provisions set forth below and those contained in any attachment, the provisions set forth below shall control.

**WHEREAS**, the Vendor Contract will provide that any state, county, special district, local government, school district, private K-12 school, technical or vocational school, higher education institution (including community colleges, colleges and universities, both public and private), other government agencies or non-profit organization may purchase products and services at prices indicated in the Vendor Contract upon registering and becoming a member with TCPN; and it being further understood that Region 4 ESC shall act as the Lead Public Agency with respect to all such purchase agreements.

**WHEREAS**, TCPN has the administrative and legal capacity to administer purchases on behalf of Region 4 ESC under the Vendor Contract with participating public agencies and entities, as permitted by applicable law.

**ARTICLE 1- GENERAL TERMS AND CONDITIONS**

- 1.1 TCPN shall be afforded all of the rights, privileges and indemnifications afforded to Region 4 ESC under the Vendor Contract, and such rights, privileges and indemnifications shall accrue and apply with equal effect to TCPN, including, without limitation, Vendors obligation to provide insurance and other indemnifications to Lead Public Agency.
- 1.2 Awarded vendor shall perform all duties, responsibilities and obligations, set forth in this agreement, and required under the Vendor Contract.
- 1.3 TCPN shall perform its duties, responsibilities and obligations as administrator of purchases, set forth in this agreement, and required under the Vendor Contract.
- 1.4 **Purchasing procedure:**
- Purchase orders are issued by participating governmental agencies to the awarded vendor indicating on the PO “Per TCPN Contract # R\_\_\_\_\_.”
  - Vendor delivers goods/services directly to the participating agency.
  - Awarded vendor invoices the participating agency directly.
  - Awarded vendor receives payment directly from the participating agency.
  - Awarded vendor reports sales monthly to TCPN.
- 1.5 **Customer Support:** The vendor shall provide timely and accurate technical advice and sales support to Region 4 ESC staff, TCPN staff and participating agencies. The vendor shall respond to such requests within one (1) working day after receipt of the request.

**ARTICLE 2- ANTICIPATED TERM OF AGREEMENT**

- 2.1 Unless otherwise stated, all contracts are for a period of three (3) years with an option to renew annually for an additional two (2) years if agreed to by Region 4 ESC. Region 4 ESC will notify the vendor in writing if the contract is extended. Awarded vendor shall honor all administrative fees for any sales made based on the contract whether renewed or not.
- 2.2 Region 4 ESC shall review the contract prior to the renewal date and notify the current awarded vendor, no less than ninety (90) days of Region 4 ESC’s intent renew the contract. Upon receipt of notice, awarded vendor must notify Region 4 ESC if it elects not to renew. Awarded vendor shall honor the administrative fee for any sales incurred throughout the life of the contract on any sales made based on a Region 4 ESC contract whether awarded a renewal or not. Region 4 ESC reserves the right to exercise each two-year extension annually.

**ARTICLE 3- REPRESENTATIONS AND COVENANTS**

- 3.1 **Scope:** This contract is based on the need to provide the economic benefits of volume purchasing and reduction in administrative costs through cooperative purchasing to schools and other members. Although contractors may restrict sales to certain public units (for example,

state agencies or local government units), any contract that prohibits sales from being made to public school districts may not be considered. Sales without restriction to any Members are preferred. These types of contracts are commonly referred to as being “piggybackable”.

- 3.2 **Compliance:** Cooperative Purchasing Agreements between TCPN and its Members have been established under state procurement law.
- 3.3 **Offeror’s Promise:** Offeror agrees all prices, terms, warranties, and benefits granted by Offeror to Members through this contract are comparable to or better than the equivalent terms offered by Offeror to any present customer meeting the same qualifications or requirements.

#### **ARTICLE 4- FORMATION OF CONTRACT**

- 4.1 **Offeror Contract Documents:** Region 4 ESC will review proposed offeror contract documents. Vendor’s contract document shall not become part of Region 4 ESC’s contract with vendor unless and until an authorized representative of Region 4 ESC reviews and approves it.
- 4.2 **Form of Contract:** The form of contract for this solicitation shall be the Request for Proposal, the awarded proposal(s) and best and final offer(s), and properly issued and reviewed purchase orders referencing the requirements of the Request for Proposals. If a firm submitting an offer requires Region 4 ESC and/or Member to sign an additional agreement, a copy of the proposed agreement must be included with the proposal.
- 4.3 **Entire Agreement (Parol evidence):** The contract, as specified above, represents the final written expression of agreement. All agreements are contained herein and no other agreements or representations that materially alter it are acceptable.
- 4.4 **Assignment of Contract:** No assignment of contract may be made without the prior written approval of Region 4 ESC. Purchase orders and payment can only be made to awarded vendor unless otherwise approved by Region 4 ESC. Awarded vendor is required to notify Region 4 ESC when any material change in operations is made that may adversely affect members (i.e. bankruptcy, change of ownership, merger, etc.).
- 4.5 **Novation:** If contractor sells or transfers all assets or the entire portion of the assets used to perform this contract, a successor in interest must guarantee to perform all obligations under this contract. Region 4 ESC reserves the right to accept or reject any new party. A simple change of name agreement will not change the contractual obligations of contractor.
- 4.6 **Contract Alterations:** No alterations to the terms of this contract shall be valid or binding unless authorized and signed by a Region 4 ESC staff member.

4.7 **Order of Precedence:** In the event of a conflict in the provisions of the contract as accepted by Region 4 ESC, the following order of precedence shall prevail:

- Special terms and conditions
- General terms and conditions
- Specifications and scope of work
- Attachments and exhibits
- Documents referenced or included in the solicitation

4.8 **Supplemental Agreements:** The entity participating in the Region 4 ESC contract and awarded vendor may enter into a separate supplemental agreement to further define the level of service requirements over and above the minimum defined in this contract i.e. invoice requirements, ordering requirements, specialized delivery, etc. Any supplemental agreement developed as a result of this contract is exclusively between the participating entity and awarded vendor. Neither Region 4 ESC, TCPN, its agents, members nor employees shall be made party to any claim for breach of such agreement.

4.9 **Adding authorized distributors/dealers:** Awarded vendors are prohibited from authorizing additional distributors or dealers, other than those identified at the time of submitting their proposal, to sell under their contract award without notification and prior written approval from TCPN. Awarded vendors must notify TCPN each time it wishes to add an authorized distributor or dealer. Purchase orders and payment can only be made to awarded vendor unless otherwise approved by TCPN. Pricing provided to members by added distributors or dealers must also be less than or equal to the pricing offered by the awarded contract holder, unless otherwise approved by TCPN.

#### **ARTICLE 5- TERMINATION OF CONTRACT**

5.1 **Cancellation for Non-Performance or Contractor Deficiency:** Region 4 ESC may terminate any contract if Members have not used the contract, or if purchase volume is determined to be low volume in any 12-month period. Region 4 ESC reserves the right to cancel the whole or any part of this contract due to failure by contractor to carry out any obligation, term or condition of the contract. Region 4 ESC may issue a written deficiency notice to contractor for acting or failing to act in any of the following:

- i. Providing material that does not meet the specifications of the contract;
- ii. Providing work and/or material that was not awarded under the contract;
- iii. Failing to adequately perform the services set forth in the scope of work and specifications;
- iv. Failing to complete required work or furnish required materials within a reasonable amount of time;
- v. Failing to make progress in performance of the contract and/or giving Region 4 ESC reason to believe that contractor will not or cannot perform the requirements of the contract; and/or
- vi. Performing work or providing services under the contract prior to receiving an authorized purchase order from Region 4 ESC or participating member prior to such work

Upon receipt of a written deficiency notice, contractor shall have ten (10) days to provide a satisfactory response to Region 4 ESC. Failure to adequately address all issues of concern may

result in contract cancellation. Upon cancellation under this paragraph, all goods, materials, work, documents, data and reports prepared by contractor under the contract shall become the property of the Member on demand.

- 5.2 **Termination for Cause:** If, for any reason, the Vendor fails to fulfill its obligation in a timely manner, or if the vendor violates any of the covenants, agreements, or stipulations of this contract Region 4 ESC reserves the right to terminate the contract immediately and pursue all other applicable remedies afforded by law. Such termination shall be effective by delivery of notice, to the vendor, specifying the effective date of termination. In such event, all documents, data, studies, surveys, drawings, maps, models and reports prepared by vendor for this solicitation may become the property of the participating agency or entity. If such event does occur then vendor will be entitled to receive just and equitable compensation for the satisfactory work completed on such documents.
- 5.3 **Delivery/Service Failures:** Failure to deliver goods or services within the time specified, or within a reasonable time period as interpreted by the purchasing agent or failure to make replacements or corrections of rejected articles/services when so requested shall constitute grounds for the contract to be terminated. In the event that the participating agency or entity must purchase in an open market, contractor agrees to reimburse the participating agency or entity, within a reasonable time period, for all expenses incurred.
- 5.4 **Force Majeure:** If by reason of Force Majeure, either party hereto shall be rendered unable wholly or in part to carry out its obligations under this Agreement then such party shall give notice and full particulars of Force Majeure in writing to the other party within a reasonable time after occurrence of the event or cause relied upon, and the obligation of the party giving such notice, so far as it is affected by such Force Majeure, shall be suspended during the continuance of the inability then claimed, except as hereinafter provided, but for no longer period, and such party shall endeavor to remove or overcome such inability with all reasonable dispatch.

The term Force Majeure as employed herein, shall mean acts of God, strikes, lockouts, or other industrial disturbances, act of public enemy, orders of any kind of government of the United States or the State of Texas or any civil or military authority; insurrections; riots; epidemics; landslides; lighting; earthquake; fires; hurricanes; storms; floods; washouts; droughts; arrests; restraint of government and people; civil disturbances; explosions, breakage or accidents to machinery, pipelines or canals, or other causes not reasonably within the control of the party claiming such inability. It is understood and agreed that the settlement of strikes and lockouts shall be entirely within the discretion of the party having the difficulty, and that the above requirement that any Force Majeure shall be remedied with all reasonable dispatch shall not require the settlement of strikes and lockouts by acceding to the demands of the opposing party or parties when such settlement is unfavorable in the judgment of the party having the difficulty.

- 5.5 **Standard Cancellation:** Either party may cancel this contract in whole or in part by providing written notice. The cancellation will take effect 30 business days after the other party receives the notice of cancellation. After the 30th business day all work will cease following completion of final purchase order. Vendor may be requested to provide additional items not already on contract at any time.

#### **ARTICLE 6- LICENSES**

- 6.1 **Duty to keep current license:** Vendor shall maintain in current status all federal, state and local licenses, bonds and permits required for the operation of the business conducted by vendor. Vendor shall remain fully informed of and in compliance with all ordinances and regulations pertaining to the lawful provision of services under the contract. Region 4 ESC reserves the right to stop work and/or cancel the contract of any vendor whose license(s) expire, lapse, are suspended or terminated.
- 6.2 **Survival Clause:** All applicable software license agreements, warranties or service agreements that were entered into between Vendor and Customer under the terms and conditions of the Contract shall survive the expiration or termination of the Contract. All Purchase Orders issued and accepted by Order Fulfiller shall survive expiration or termination of the Contract.

#### **ARTICLE 7- DELIVERY PROVISIONS**

- 7.1 **Delivery:** Vendor shall deliver said materials purchased on this contract to the Member issuing a Purchase Order. Conforming product shall be shipped within 7 days of receipt of Purchase Order. If delivery is not or cannot be made within this time period the vendor must receive authorization from the purchasing agency for the delayed delivery. At this point the participating entity may cancel the order if estimated shipping time is not acceptable.
- 7.2 **Inspection & Acceptance:** If defective or incorrect material is delivered, purchasing agency may make the determination to return the material to the vendor at no cost to the purchasing agency. The vendor agrees to pay all shipping costs for the return shipment. Vendor shall be responsible for arranging the return of the defective or incorrect material.

#### **ARTICLE 8- BILLING AND REPORTING**

- 8.1 **Payments:** The entity using the contract will make payments directly to the awarded vendor. Payment shall be made after satisfactory performance, in accordance with all provisions thereof, and upon receipt of a properly completed invoice.
- 8.2 **Invoices:** The awarded vendor shall submit invoices to the participating entity clearly stating “Per TCPN Contract”. The shipment tracking number or pertinent information for verification shall be made available upon request.



8.3 **Tax Exempt Status:** Since this is a national contract, knowing the tax laws in each state is the sole responsibility of the vendor.

8.4 **Reporting:** The awarded vendor shall electronically provide TCPN with a detailed monthly report showing the dollar volume of all sales under the contract for the previous month. Reports shall be sent via e-mail to TCPN offices at [reporting@tcpn.org](mailto:reporting@tcpn.org). Reports are due on the fifteenth (15<sup>th</sup>) day after the close of the previous month. It is the responsibility of the awarded vendor to collect and compile all sales under the contract from participating Members and submit one (1) report. The report shall include at least the following information listed below:

- Vendor Name
- TCPN Contract Number
- Reporting Period/Year
- Entity Name
- Entity Address  
(Including Street, City, State & Zip)
- Entity Purchase Order Number  
(Individual Purchase Order Numbers)
- Purchase Order Date
- Gross Sale Amount
- Administrative Fee  
(Based on Gross Sale Amount)
- If there are no sales to report, Vendor is still required to communicate that information via email

## ARTICLE 9- PRICING

9.1 **Best price guarantee:** The awarded vendor agrees to provide pricing to Region 4 ESC and its participating entities that are the lowest pricing available and the pricing shall remain so throughout the duration of the contract. Pricing offered to Federal government buying consortiums for goods and services is exempt from this requirement. The awarded vendor, however, agrees to lower the cost of any product purchased through TCPN following a reduction in the manufacturer or publisher's direct cost.

9.2 **Price increase:** Should it become necessary or proper during the term of this contract to make any change in design or any alterations that will increase expense Region 4 ESC must be notified immediately. Price increases must be approved by Region 4 ESC and no payment for additional materials or services, beyond the amount stipulated in the contract, shall be paid without prior approval. All price increases must be supported by manufacture documentation, or a formal cost justification letter.

Awarded vendor must honor previous prices for thirty (30) days after approval and written notification from Region 4 ESC if requested.

It is the awarded vendor's responsibility to keep all pricing up to date and on file with Region 4 ESC. All price changes must be provided to Region 4 ESC, using the same format as was accepted in the original contract.

9.3 **Additional Charges:** All deliveries shall be freight prepaid, F.O.B. destination and shall be included in all pricing offered unless otherwise clearly stated in writing.

9.4 **Price reduction and adjustment:** Price reduction may be offered at any time during contract and shall become effective upon notice of acceptance from Region 4 ESC. Special, time-limited reductions are permissible under the following conditions: 1) reduction is available to all Members equally; 2) reduction is for a specific time period, normally not less than thirty (30) days; 3) original price is not exceeded after the time-limit; and 4) Region 4 ESC has approved the new prices prior to any offer of the prices to a Member. Vendor shall offer Region 4 ESC any published price reduction during the contract period.

9.5 **Prevailing Wage:** It shall be the responsibility of the Vendor to comply, when applicable, with the prevailing wage legislation in effect in the jurisdiction of the purchaser (Region 4 ESC or its Members). It shall further be the responsibility of the Vendor to monitor the prevailing wage rates as established by the appropriate department of labor for any increase in rates during the term of this contract and adjust wage rates accordingly.

9.6 **Administrative Fees:** All pricing submitted to Region 4 ESC shall include the administrative fee to be remitted to TCPN by the awarded vendor.

The awarded vendor agrees to pay 2% administrative fees monthly to TCPN. Administrative fees must be paid net 30 days after TCPN acceptance of the vendor's monthly report.

#### **ARTICLE 10- PRICING AUDIT**

10.1 **Audit rights:** Vendor shall, at Vendor's sole expense, maintain appropriate due diligence of all purchases made by Region 4 ESC and any entity that utilizes this Agreement. TCPN and Region 4 ESC each reserve the right to audit the accounting for a period of three (3) years from the time such purchases are made. This audit right shall survive termination of this Agreement for a period of one (1) year from the effective date of termination. In the State of New Jersey, this audit right shall survive termination of this Agreement for a period of five (5) years from the date of final payment. Such records shall be made available to the New Jersey Office of the State Comptroller upon request. Region 4 ESC shall have the authority to conduct random audits of Vendor's pricing that is offered to eligible entities at Region 4 ESC's sole cost and expense. Notwithstanding the foregoing, in the event that Region 4 ESC is made aware of any pricing being offered to eligible agencies that is materially inconsistent with the pricing under this agreement, Region 4 ESC shall have the ability to conduct an extensive audit of Vendor's pricing at Vendor's sole cost and expense. Region 4 ESC may conduct the audit internally or may engage a third-party auditing firm. In the event of an audit, the requested materials shall be provided in the format and at the location designated by Region 4 ESC or TCPN.

#### **ARTICLE 11- OFFEROR PRODUCT LINE REQUIREMENTS**

- 11.1 **Current products:** Proposals shall be for materials and equipment in current production and marketed to the general public and education/government agencies at the time the proposal is submitted.
- 11.2 **Discontinued products:** If a product or model is discontinued by the manufacturer, vendor may substitute a new product or model if the replacement product meets or exceeds the specifications and performance of the discontinued model and if the discount is the same or greater than the discontinued model.
- 11.3 **New products/Services:** New products and/or services that meet the scope of work may be added to the contract. Pricing shall be equivalent to the percentage discount for other products. Vendor may replace or add product lines to an existing contract if the line is replacing or supplementing products on contract, is equal or superior to the original products offered, is discounted in a similar or to a greater degree, and if the products meet the requirements of the solicitation. No products and/or services may be added to avoid competitive procurement requirements. Region 4 ESC may require additions to be submitted with documentation from Members demonstrating an interest in, or a potential requirement for, the new product or service. Region 4 ESC may reject any additions without cause.
- 11.4 **Options:** Optional equipment for products under contract may be added to the contract at the time they become available under the following conditions: 1) the option is priced at a discount similar to other options; 2) the option is an enhancement to the unit that improves performance or reliability.
- 11.5 **Product line:** Offerors with a published catalog may submit the entire catalog. Region 4 ESC reserves the right to select products within the catalog for award without having to award all contents. Region 4 ESC may reject any addition of equipment options without cause.
- 11.6 **Warranty conditions:** All supplies, equipment and services shall include manufacturer's minimum standard warranty and one (1) year labor warranty unless otherwise agreed to in writing.
- 11.7 **Buy American requirement:** (for New Jersey and all other applicable States) Vendors may only use unmanufactured construction material mined or produced in the United States, as required by the Buy American Act. Where trade agreements apply, to the extent permitted by applicable law, then unmanufactured construction material mined or produced in a designated country may also be used. Vendors are required to check state specific requirements to ensure compliance with this requirement.

## **ARTICLE 12- SITE REQUIREMENTS**

- 12.1 **Cleanup:** Vendor shall clean up and remove all debris and rubbish resulting from their work as required or directed by Member. Upon completion of the work, the premises shall be left in good repair and an orderly, neat, clean and unobstructed condition.
- 12.2 **Preparation:** Vendor shall not begin a project for which Member has not prepared the site, unless vendor does the preparation work at no cost, or until Member includes the cost of site preparation in a purchase order. Site preparation includes, but is not limited to: moving furniture, installing wiring for networks or power, and similar pre-installation requirements.
- 12.3 **Registered sex offender restrictions:** For work to be performed at schools, vendor agrees that no employee or employee of a subcontractor who has been adjudicated to be a registered sex offender will perform work at any time when students are or are reasonably expected to be present. Vendor agrees that a violation of this condition shall be considered a material breach and may result in the cancellation of the purchase order at the Member's discretion. Vendor must identify any additional costs associated with compliance of this term. If no costs are specified, compliance with this term will be provided at no additional charge.
- 12.4 **Safety measures:** Vendor shall take all reasonable precautions for the safety of employees on the worksite, and shall erect and properly maintain all necessary safeguards for protection of workers and the public. Vendor shall post warning signs against all hazards created by its operation and work in progress. Proper precautions shall be taken pursuant to state law and standard practices to protect workers, general public and existing structures from injury or damage.
- 12.5 **Smoking:** Persons working under the contract shall adhere to local smoking policies. Smoking will only be permitted in posted areas or off premises.
- 12.6 **Stored materials:** Upon prior written agreement between the vendor and Member, payment may be made for materials not incorporated in the work but delivered and suitably stored at the site or some other location, for installation at a later date. An inventory of the stored materials must be provided to Member prior to payment. Such materials must be stored and protected in a secure location, and be insured for their full value by the vendor against loss and damage. Vendor agrees to provide proof of coverage and/or addition of Member as an additional insured upon Member's request. Additionally, if stored offsite, the materials must also be clearly identified as property of buying Member and be separated from other materials. Member must be allowed reasonable opportunity to inspect and take inventory of stored materials, on or offsite, as necessary.

Until final acceptance by the Member, it shall be the Vendor's responsibility to protect all materials and equipment. The Vendor warrants and guarantees that title for all work, materials and equipment shall pass to the Member upon final acceptance.

**ARTICLE 13- MISCELLANEOUS**

13.1 **Funding Out Clause:** Any/all contracts exceeding one (1) year shall include a standard “funding out” clause. A contract for the acquisition, including lease, of real or personal property is a commitment of the entity’s current revenue only, provided the contract contains either or both of the following provisions:

*“Retains to the entity the continuing right to terminate the contract at the expiration of each budget period during the term of the contract and is conditioned on a best efforts attempt by the entity to obtain appropriate funds for payment of the contract.”*

13.2 **Disclosures:** Offeror affirms that he/she has not given, offered to give, nor intends to give at any time hereafter any economic opportunity, future employment, gift, loan, gratuity, special discount, trip, favor or service to a public servant in connection with this contract.

Include a complete description of any and all relationships that might be considered a conflict of interest in doing business with participants in TCPN.

The Offeror affirms that, to the best of his/her knowledge, the offer has been arrived at independently, and is submitted without collusion with anyone to obtain information or gain any favoritism that would in any way limit competition or give an unfair advantage over other vendors in the award of this contract.

13.3 **Indemnity:** The awarded vendor shall protect, indemnify, and hold harmless both Region 4 ESC and TCPN and its participants, administrators, employees and agents against all claims, damages, losses and expenses arising out of or resulting from the actions of the vendor, vendor employees or vendor subcontractors in the preparation of the solicitation and the later execution of the contract, including any supplemental agreements with members. Any litigation involving either Region 4 ESC or TCPN, its administrators and employees and agents will be in Harris County, Texas. Any litigation involving TCPN members shall be in the jurisdiction of the participating agency.

13.4 **Franchise Tax:** The Offeror hereby certifies that he/she is not currently delinquent in the payment of any franchise taxes.

13.5 **Marketing:** Awarded vendor agrees to allow Region 4 ESC/TCPN to use their name and logo within website, marketing materials and advertisement. Any use of TCPN name and logo or any form of publicity, inclusive of press releases, regarding this contract by awarded vendor must have prior approval from TCPN.

13.6 **Certificates of Insurance:** Certificates of insurance shall be delivered to the Region 4 ESC participant prior to commencement of work. The insurance company shall be licensed in the applicable state in which work is being conducted. The awarded vendor shall give the

participating entity a minimum of ten (10) days' notice prior to any modifications or cancellation of policies. The awarded vendor shall require all subcontractors performing any work to maintain coverage as specified.

13.7 **Legal Obligations:** It is the Offeror's responsibility to be aware of and comply with all local, state, and federal laws governing the sale of products/services identified in this RFP and any awarded contract and shall comply with all while fulfilling the RFP. Applicable laws and regulation must be followed even if not specifically identified herein.

13.8 **Open Records Policy:** Because Region 4 ESC contracts are awarded by a governmental entity, responses submitted are subject to release as public information after contracts are executed. If a vendor believes that its response, or parts of its response, may be exempted from disclosure, the vendor must specify page-by-page and line-by-line the parts of the response, which it believes, are exempt. In addition, the Offeror must specify which exception(s) are applicable and provide detailed reasons to substantiate the exception(s). Offeror must provide this information on the "Acknowledgement and Acceptance to Region 4 ESC's Open Record Policy" form found at the beginning of this solicitation. Any information that is unmarked will be considered public information and released, if requested under the Public Information Act.

The determination of whether information is confidential and not subject to disclosure is the duty of the Office of Attorney General (OAG). Region 4 ESC must provide the OAG sufficient information to render an opinion and therefore, vague and general claims to confidentiality by the Offeror are not acceptable. Region 4 ESC must comply with the opinions of the OAG. Region 4 ESC assumes no responsibility for asserting legal arguments on behalf of any vendor. Offeror are advised to consult with their legal counsel concerning disclosure issues resulting from this procurement process and to take precautions to safeguard trade secrets and other proprietary information.

After completion of award, these documents will be available for public inspection.

**APPENDIX A:**

**VENDOR CONTRACT SIGNATURE FORM**

The undersigned hereby proposes and agrees to furnish goods and/or services in strict compliance with the terms, specifications and conditions at the prices proposed within response unless noted in writing. The undersigned further certifies that he/she is an officer of the company and has authority to negotiate and bind the company named below and has not prepared this proposal in collusion with any other Offerors and that the contents of this proposal as to prices, terms or conditions of said proposal have not been communicated by the undersigned nor by any employee or agent to any person engaged in this type of business prior to the official opening of this proposal.

Prices are guaranteed: **120 days from the date of contract award**

Company Name: Office Depot, Inc.  
Address: 6600 North Military Trail  
City / State / Zip: Boca Raton, Florida 33496  
Telephone No: (561) 438-4800  
Fax No: (800) 593-8830  
Email Address: david.trudnowski@officedepot.com  
Printed Name: David Trudnowski  
Position w/ Company: SVP; Adjacencies, Public Sector & Growth Initiatives  
Authorized Signature: 

**Accepted by the Cooperative Purchasing Network:**

**Acknowledgement of Addendum Number(s):** 1

**Term of Contract:** August 1, 2016 to July 31, 2019

Unless otherwise stated, all contracts are for a period of three (3) years with an option to renew annually for an additional two (2) years if agreed by Region 4 ESC and the awarded vendor. Awarded vendor shall honor all administrative fees for any sales made based on a contract whether renewed or not.

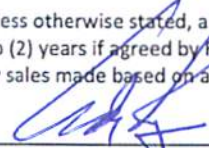
  
Regional 4 ESC Authorized Board Member

6/14/2016  
Date

  
Print Name

Regional 4 ESC Authorized Board Member

6/14/2016  
Date

Rick Peebles  
Print Name

TCPN Contract Number R160204

This page intentionally left blank.

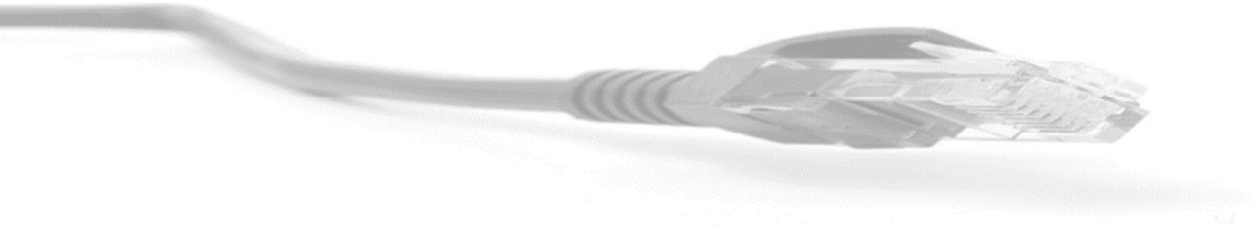





## GENERAL TERMS & CONDITIONS ACCEPTANCE FORM

### APPENDIX D

Proposal for  
Technology and Interactive Whiteboard Solutions Products and Services  
Prepared for Region 4 Education Service Center &  
National IPA / The Cooperative Purchasing Network  
In response to Solicitation #16-02

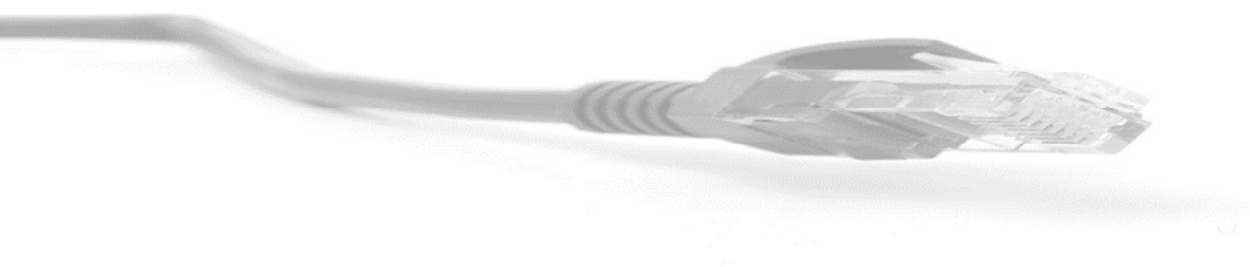

**APPENDIX D:**

**GENERAL TERMS & CONDITIONS ACCEPTANCE FORM**

*Signature on Vendor Contract Signature form certifies complete acceptance of the General Terms and Conditions in this solicitation, except as noted below (additional pages may be attached, if necessary).*

**Check one of the following responses to the General Terms & Conditions:**

We take no exceptions/deviations to the general terms and conditions

*(Note: If none are listed below, it is understood that no exceptions/deviations are taken)*

We take the following exceptions/deviations to the general terms and conditions. All exceptions/deviations must be clearly explained. Reference the corresponding general terms and conditions that you are taking exceptions/deviations to. Clearly state if you are adding additional terms and conditions to the general terms and conditions. Provide details on your exceptions/deviations below. Use additional sheet if necessary with same format.

*(Note: Unacceptable exceptions shall remove your proposal from consideration for award. Region 4 ESC shall be the sole judge on the acceptance of exceptions/deviations and the decision shall be final)*

PLEASE SEE THE ATTACHED  
EXCEPTIONS/DEVIATIONS DOCUMENT  
FOLLOWING THIS SECTION

\_\_\_\_\_  
*Authorized Signature*

\_\_\_\_\_  
*Date*

This page intentionally left blank

**EXCEPTIONS DOCUMENT BY OFFICE DEPOT, INC. (“Office Depot” or “Vendor”)  
TO REQUEST FOR PROPOSAL, SOLICITATION NUMBER 16-02 TECHNOLOGY AND INTERACTIVE  
WHITEBOARD SOLUTIONS PRODUCT AND SERVICES (the “RFP”)**

With regard to the RFP, Vendor cannot agree to the specific terms and conditions set forth below and therefore take exception to the following matters contained in the RFP:

**Appendix A**

1. A new Section 1.5 shall be inserted as follows: “**The National Program.** Region 4 ESC will act as a group purchasing organization and will provide Vendor with access to its members who complete the registration process set forth in Section 1.6 (“**Members**”). Vendor shall supply to Members those office products and services as set forth herein during the “Initial Term” (as hereinafter defined) and any “Renewal Term” (as hereinafter defined) (the “**Program**”). Members shall not resell products purchased under this contract. Vendor reserves the right to terminate any individual Member’s participation in the Program immediately upon written notice to Member in the event such Member’s participation violates the terms and conditions of this Contract.”
2. A new Section 1.6 shall be inserted as follows: “**Participation.** In order to receive the Program pricing offered hereunder, Members will be responsible for registering for the Program by accessing the online registration to be established by Vendor during implementation of the Program. Members shall provide Vendor with all information reasonably required by Vendor to facilitate shipment and billing of any items purchased.”
3. Section 3.3, Offeror’s Promise – In customer scenarios where a cooperative contract is in use, Vendor offers competitive pricing to all customers, in the aggregate, based on several factors, including, but not limited to, the total volume of spend, customers’ unique service level requirements, buying patterns, product mix, and Vendor’s cost to purchase products. However, in this scenario, Vendor is unable to guarantee that one particular customer’s pricing is as favorable as any other customer’s pricing.
4. Section 4.2, Form of Contract – this Exceptions Document shall be included in the primary position when describing the Form of Contract.
5. Section 4.4, Assignment of Contract – delete this section in its entirety and replace with the following: “No assignment of contract may be made without the prior written approval of Region 4 ESC. Payment can only be made to the awarded Vendor unless approved by Region 4 ESC and the participating entity making the payment. Vendor is required to notify Region 4 ESC when any material change in operations occurs that may adversely affect Region 4 ESC’s members, whether perceived or actual, i.e. bankruptcy, change of ownership, merger, etc. Vendor agrees to provide updated financial records every year the contract is renewed. Vendor will provide this to Region 4 ESC within 30 days prior to the contract renewal date. Vendor agrees to provide updated financial information beyond the renewal of the contract upon written request by Region 4 ESC. This will be provided within 30 days of the written request.”
6. Section 4.7, Order of Precedence – this Exceptions Document shall be included in the primary position when describing the Order of Precedence.
7. Section 5.1, Cancellation for Non-Performance or Contractor Deficiency –

- a. The second sentence of this section shall be amended by inserting the following at the end of the sentence, “upon thirty (30) days prior written notice to contractor, and provided contractor does not cure such failure during the 30-day period”.
  - b. In the first sentence of the last paragraph, replace “ten (10)” with “thirty (30)”.
8. Section 5.2, Termination for Cause –
- a. In the first sentence, delete “immediately”, and replace with “upon thirty (30) days prior written notice.”
  - b. Add the following to the end of the section, “Notwithstanding the foregoing, contractor shall have a reasonable period of time (no less than thirty (30) days) to cure any breach leading to termination for cause by Region 4.”
9. Section 5.3, Delivery/Service Failures- Vendor will make every effort to resolve all open issues. If, however, such efforts are unsuccessful, Vendor agrees to pay any excess costs above the contract price.
10. Section 7.1, Delivery – Vendor agrees to ship all in-stock products within seven (7) days. In the event of a discontinued item or a back ordered item, the purchasing agency would be notified. For purchases in Alaska, Hawaii, or Puerto Rico, all items in the Vendor assortment can be ordered; however, the 7-day guarantee is limited to items that are available in the local retail store inventory assortment.
11. Section 7.2. Inspection & Acceptance – In the event Vendor is providing drop-shipped product only and not delivery and installation services on an order, it shall be the responsibility of the purchasing agency to inspect the product at the time of delivery. Vendor will work with the purchasing agency, if notified in a timely fashion, to support the process in working with the manufacturer and/or the delivery company. Returns shall be picked up from Region 4 ESC and its Members delivery locations on a daily basis as needed. If any item is found to be defective or damaged, Vendor agrees to accept return in original packaging for credit or replacement, within fourteen (14) days of delivery.
12. Section 8.1, Payments – a new second sentence shall be added: “Payment terms are Net 30 days from date of invoice.” Vendor may require a deposit equaling 33% on orders over \$20,000, contingent upon credit approval.
13. Section 8.2, Invoices – Notwithstanding the foregoing, Vendor shall submit to each Member invoices for all purchases. Invoices are due thirty (30) days from the date of invoice. Invoices not paid within thirty (30) days shall bear interest at the rate of 1.5% per month or the maximum amount allowed under law, whichever is less, from the due date of the invoice. Vendor shall have the right to establish the credit limit of any Member, and shall have the right to lower such credit limit or refuse to ship any orders if at any time: (a) Member is delinquent in making payments to Vendor or is otherwise in breach of this Contract; or (b) Member’s credit standing becomes impaired or reasonably unsatisfactory to Vendor.
14. Section 9.1, Best price guarantee – In customer scenarios where a cooperative contract is in use, Vendor offers competitive pricing to all customers, in the aggregate, based on several factors, including, but not limited to, the total volume of spend, customers’ unique service level requirements, buying patterns, product mix, and Vendor’s cost to purchase products. However,

in this scenario, Vendor is unable to guarantee that one particular customer's pricing is as favorable as any other customer's pricing at the SKU level.

15. Section 9.3, Additional charges – the terms of this Section shall be deleted and replaced with the following: “The pricing set forth in this Proposal includes dock and/or mailroom delivery. Additional freight charges may apply for items exceeding 70 lbs. in weight and/or 110” in length/width, furniture, special orders and/or rush deliveries, and Hawaii, Alaska and Puerto Rico orders. The additional freight charges for orders shipped to Hawaii, Alaska, and/or Puerto Rico shall be set uniformly by each market’s retail delivery partner and remain consistent for each year during the term of the Contract. Vendor may impose a minimum order value (“MOV”) of \$50.00. In lieu of an MOV, a Member may elect to be subject to a small-order delivery fee consistent with Vendor’s standard delivery terms. Vendor reserves the right to waive the MOV or small-order fee for, among other reasons, Members that have efficient delivery requirements.
16. Section 9.4, Price reduction and adjustment – the second sentence shall be deleted.
17. Section 9.6, Administrative Fees – The second sentence shall be deleted and replaced with the following: “Vendor agrees to pay a 1.2% administrative fees (“Administrative Fee”) based on Region 4 ESC’s Spend, as defined below, quarterly to Region 4 ESC. Administrative Fees must be paid net 30 days after Region 4 ESC’s acceptance of the Vendor’s quarterly report as mutually agreed to by the parties outlining the Spend. For purposes of this Contract, “Spend” shall mean Member’s paid-for purchases net of taxes, shipping costs, returns, discounts, credits, any incentives amortized for the applicable period, rebates actually paid, employee purchases under any type of purchasing program, postage, shipping and mailing services, technology items, gift cards and warranties.

Vendor’s prior practice and intent under this Contract is to continue to pay the Administrative Fee within 30 days after the end of each quarter. Vendor respectfully requests that in the event of an occasional payment that may be later than 30 days, it would not be a cause to be declared in material breach of the Contract.

Additionally, for clarification purposes, Vendor will continue to calculate the Administrative Fee in the same manner that has been previously agreed upon between TCPN / Region 4 ESC and Vendor for the current contracts that Vendor has been awarded by TCPN / Region 4 ESC. Despite the Administrative Fee requirement being stated in each of the TCPN / Region 4 ESC contracts that Vendor has been awarded, it is Vendor’s past practice and future intention for any awards in the future to be calculated and pay one single Administrative Fee based upon the total aggregate combined Spend of all awarded contracts.

18. Section 10.1, Audit Rights – The following language shall be added to the end of the paragraph: “Notwithstanding anything to the foregoing, for purposes of this section 10.1, the accounting shall be of the item ordered, item description, quantity ordered, date ordered, price paid, and any other price upon which Region 4 ESC’s pricing is based. The format of such requested materials, as well as any third party auditor retained pursuant to this section must be mutually acceptable to Region 4 ESC, TCPN, and Vendor, such acceptance not to be unreasonably withheld.”
19. Section 11.6, Warranty conditions –Notwithstanding the foregoing, Vendor will pass through to TCPN / Region 4 ESC and its Members all manufacturer supplied end-user warranties on all products sourced to TCPN / Region 4 and its Members, ESC in accordance with the resulting

written Contract. In addition, Vendor agrees to accept returns in original packaging from TCPN / Region 4 ESC, and its Members, in accordance with Vendor's standard return policy without charging a restocking fee. Exceptions shall apply for any special (custom) or non-returnable products. These products are identified at the time of order as "non-returnable". Returns shall be picked up from TCPN/ Region 4 ESC and its Members delivery locations on a daily basis as needed. If any item is found to be defective or damaged, Vendor agrees to accept return in original packaging for credit or replacement, if returned in accordance with Vendor's standard return policy.

With regard to services, Vendor represents and warrants that it shall perform the services in a timely, competent, workmanlike manner and in conformance with the requirements of the Contract, and that all Office Depot-branded deliverables will conform to their documentation, functional specifications and requirements for one (1) year from the date of acceptance (the "Warranty Period"). In the event the Vendor-branded services or deliverables do not conform to this warranty, Vendor will, at no cost or expense to TCPN / Region 4 ESC, promptly correct, re-perform and, as applicable, re-deliver the Vendor-branded Services and Deliverables. For each day during the Warranty Period that the Vendor-branded services or deliverables do not conform to this warranty, the Warranty Period shall be extended by one day.

20. Section 11.7 Buy American Requirement: This section shall be deleted, as it is not applicable to this Contract.
21. Section 12.3, Registered Sex Offender Restrictions – if Region 4 agrees that Vendor representatives delivering product on site does not qualify as “working when students are or are reasonably expected to be present”, then Vendor can agree to the terms of this section. If not, then delete this section.

Vendor employment practices make every effort to insure that we do not employ known sex offenders. We expect and hold our subcontractors to the same level of employment standards, however, despite our high level of expectations for our subcontractors, we ultimately do not have control of their hiring practices, although, if it is determined that they have a known sex offender employed and involved with TCPN customer deliveries, Vendor would require their removal immediately.

22. Section 13.5, Marketing – the Standard Terms and Conditions surrounding the use of the Vendor Logo, as more particularly set forth in Exhibit A and Exhibit B attached hereto, shall be incorporated into this section.
23. Section 13.6, Certificates of Insurance – the last sentence in this section shall be deleted.

**Appendix B:**  
**PRODUCT / SERVICES SPECIFICATIONS**

24. **Returns**  
The Vendor will honor all standard return policies. No restocking fees may be charged to Region 4 or TCPN members if an item is returned due to damage, incorrect product shipped or Vendor customer service order entry error. Restocking fees for all other reasons shall be capped at 10% of the value of the items that require restocking.



**Your complete satisfaction is our primary concern.**

At Office Depot, we want to be sure that every purchase is the right one for you. If you are dissatisfied with your purchase for any reason, you may return most technology items in their original packaging within 14 days of purchase for a replacement or full refund.

**Exceptions:**

Special Order technology (non-code) products may not be returned or exchanged, this includes items that are not stocked in one of our warehouses and/or are indicated as SPECIAL ORDER. If the item is defective or incorrect material is delivered, we will work with the purchasing agency to resolve, repair or replace the item.

**Appendix C**

25. First Paragraph under Pricing, insert the following at end of paragraph, "Installation and set up fees shall not be included."
26. Last bullet- page 29 of 158 – Vendor agrees to this section as it relates to Not to Exceed Pricing, however, to the extent that a lower price is granted by Vendor to a Member, such pricing shall apply to only that single order and any future pricing offers will be reviewed by Vendor, as needed, and it will be Vendor's sole decision as to whether to provide any pricing that is Lower Than the Not to Exceed Pricing offered in response to this RFP.

**Appendix F**

27. Marketing / Sales -Section 17 - The Standard Terms and Conditions surrounding the use of the Vendor Logo, as more particularly set forth in Exhibit A and Exhibit B attached hereto, shall be incorporated into this section.

**EXHIBIT A**  
**ADVERTISING AND TRADEMARKS**

1. The Program shall be promoted and marketed via various forms of advertising in compliance with this Contract. Vendor may provide offers and promotions that can be used by TCPN / Region 4 ESC to promote the Program to Members. Vendor shall provide TCPN / Region 4 ESC with advertising templates containing these offers and promotions ("**Templates**") to be used by TCPN / Region 4 ESC in advertising and marketing materials distributed by TCPN / Region 4 ESC to its Members. Permissible uses of the Templates are outlined in **Exhibit B** TCPN / Region 4 ESC shall not (i) change the Templates without the prior written approval of Vendor; and (ii) use the Templates in any manner other than the permissible uses outlined on **Exhibit B**.
2. Vendor grants to TCPN / Region 4 ESC a nonexclusive, non-assignable, limited license to the Vendor name and logo (collectively, the "**Vendor Marks**") solely for the advertising and marketing purposes set forth herein. The use of the Vendor Marks shall be pre-approved in writing by Vendor and shall be in accordance with Vendor's trademark usage guidelines marked as **Exhibit B**, as same are established from time to time. TCPN / Region 4 ESC shall not use the Vendor Marks in a manner that is disparaging to Vendor or its products or services, or portrays Vendor in a false, competitively adverse or poor light. TCPN / Region 4 ESC's use of the Vendor Marks under this Contract, and the goodwill associated with such use, inures to the benefit of Vendor, and TCPN / Region 4 ESC shall not register or attempt to register, in any jurisdiction, any of trademarks or designations confusingly similar or dilutive of the Vendor Marks. This provision shall survive the termination of this Contract.
3. TCPN / Region 4 ESC grants to Vendor a nonexclusive, non-assignable, limited license to TCPN's/ Region 4 ESC's name and logo (collectively, the "**TCPN / Region 4 ESC Marks**") solely for the advertising and marketing purposes set forth herein. The use of the Company Marks shall be pre-approved in writing by TCPN / Region 4 ESC. Vendor shall not use the Company Marks in a manner that is disparaging to TCPN / Region 4 ESC or its products or services, or portrays TCPN / Region 4 ESC in a false, competitively adverse or poor light. Vendor's use of the TCPN / Region 4 ESC's Marks under this Contract, and the goodwill associated with such use, inures to the benefit of TCPN / Region 4 ESC, and Vendor not register or attempt to register, in any jurisdiction, any of trademarks or designations confusingly similar or dilutive of the TCPN / Region 4 ESC Marks. This provision shall survive the termination of this Contract.
4. Each party represents, warrants and covenants that:
  - i. it has the full corporate right and authority, and possesses all licenses, permits, authorizations and rights to intellectual property required to enter into this Contract and to perform the acts required of it hereunder;
  - ii. its performance under this Contract, and/or the rights herein granted to the other party, will not conflict with or result in a breach or violation of any of the terms or provisions, or constitute a default under any agreement by which it is bound; and
  - iii. with respect to the performance of its obligations hereunder, it will comply with all applicable laws, rules and regulation.

## EXHIBIT B

### Vendor Trademark Usage Policy

- As used herein, the term “Vendor Trademarks” shall mean all domain names, trademarks, logos and other branding elements proprietary to Vendor.
- The Vendor Trademarks may not be used in any manner that expresses or might imply Vendor’s affiliation, sponsorship, endorsement, certification, or approval, of any third-party product or service.
- The Vendor Trademarks may not be used in association with or combined with any third-party trademark in a manner that might suggest co-branding or otherwise create potential confusion as to source or ownership of the Vendor Trademarks.
- The Vendor Trademarks may not be included in any non-Vendor trade name, business name, domain name, product or service name, logo, trade dress, design, slogan, or other trademark.
- When using the Vendor Trademarks, never vary the spelling, add or delete hyphens, make one word two, or use the trademarks in a possessive or plural form.
- The Vendor logo may only be used as provided by Vendor electronically or in hard copy form. When using a Vendor logo, never modify the design, add or delete any elements or words, change any colors or proportions. The logo may not be animated, morphed, or otherwise distorted in perspective or dimensional appearance.
- The Vendor Trademarks may not be combined with any other symbols, including words, logos, icons, graphics, photos, slogans, numbers, or other design elements.
- The Vendor Trademarks may not be imitated or used as design features in any materials.
- The Vendor Trademarks must include the appropriate ® or TM symbol at least at the first and most prominent mention on each visually distinguishable page of material. The ® should be used in connection with all registered trademarks and the TM should be used in connection with all non-registered trademarks.
- Each name, term or mark that is a trademark of Vendor, or one of its subsidiaries or affiliates, must include the applicable mark and trademark statement when it is used. **Example:** “\_\_\_\_\_ is a [trademark or registered trademark] of The Office Club, Inc.”
- The Vendor Trademarks may not be used in any a false, misleading, derogatory, or otherwise defamatory manner.

This page intentionally left blank.

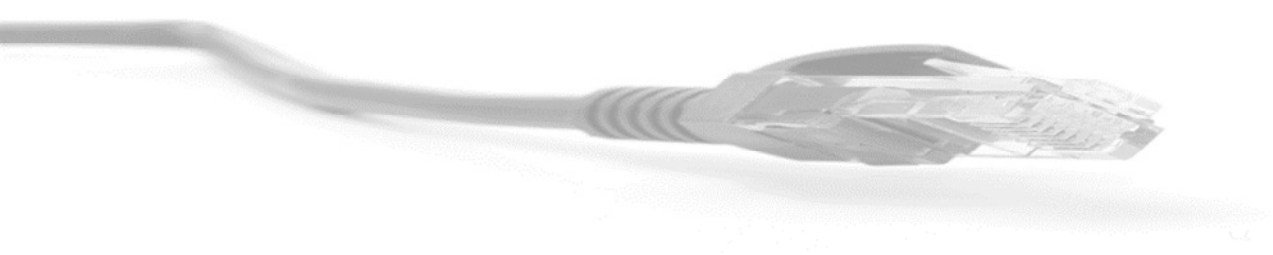



## QUESTIONNAIRE

## APPENDIX E

Proposal for  
Technology and Interactive Whiteboard Solutions Products and Services  
Prepared for Region 4 Education Service Center &  
National IPA / The Cooperative Purchasing Network  
In response to Solicitation #16-02

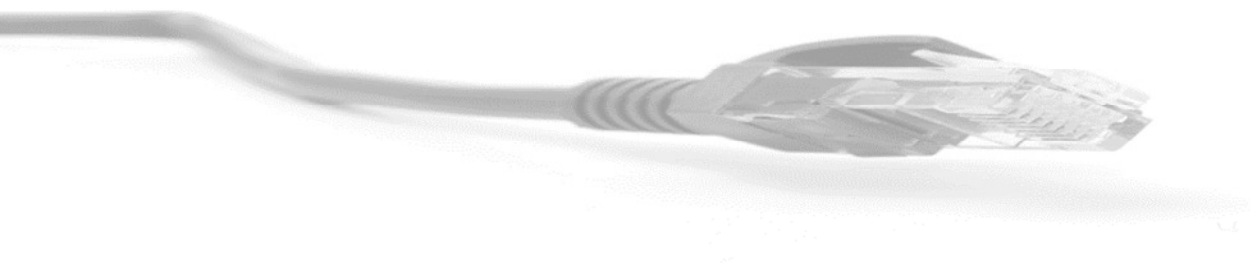

## APPENDIX E:

### QUESTIONNAIRE

Please provide responses to the following questions that address your company's operations, organization, structure and processes for providing products and services.

#### 1. States Covered

Offeror must indicate any and all states where products and services can be offered. Please indicate the price co-efficient for each state if it varies.

States & District of Columbia (selecting this box is equal to checking all boxes below)

<input checked="" type="checkbox"/> Alabama	<input checked="" type="checkbox"/> Illinois	<input checked="" type="checkbox"/> Montana	<input checked="" type="checkbox"/> Rhode Island
<input checked="" type="checkbox"/> Alaska	<input checked="" type="checkbox"/> Indiana	<input checked="" type="checkbox"/> Nebraska	<input checked="" type="checkbox"/> South Carolina
<input checked="" type="checkbox"/> Arizona	<input checked="" type="checkbox"/> Iowa	<input checked="" type="checkbox"/> Nevada	<input checked="" type="checkbox"/> South Dakota
<input checked="" type="checkbox"/> Arkansas	<input checked="" type="checkbox"/> Kansas	<input checked="" type="checkbox"/> New Hampshire	<input checked="" type="checkbox"/> Tennessee
<input checked="" type="checkbox"/> California	<input checked="" type="checkbox"/> Kentucky	<input checked="" type="checkbox"/> New Jersey	<input checked="" type="checkbox"/> Texas
<input checked="" type="checkbox"/> Colorado	<input checked="" type="checkbox"/> Louisiana	<input checked="" type="checkbox"/> New Mexico	<input checked="" type="checkbox"/> Utah
<input checked="" type="checkbox"/> Connecticut	<input checked="" type="checkbox"/> Maine	<input checked="" type="checkbox"/> New York	<input checked="" type="checkbox"/> Vermont
<input checked="" type="checkbox"/> Delaware	<input checked="" type="checkbox"/> Maryland	<input checked="" type="checkbox"/> North Carolina	<input checked="" type="checkbox"/> Virginia
<input checked="" type="checkbox"/> District of Columbia	<input checked="" type="checkbox"/> Massachusetts	<input checked="" type="checkbox"/> North Dakota	<input checked="" type="checkbox"/> Washington
<input checked="" type="checkbox"/> Florida	<input checked="" type="checkbox"/> Michigan	<input checked="" type="checkbox"/> Ohio	<input checked="" type="checkbox"/> West Virginia
<input checked="" type="checkbox"/> Georgia	<input checked="" type="checkbox"/> Minnesota	<input checked="" type="checkbox"/> Oklahoma	<input checked="" type="checkbox"/> Wisconsin
<input checked="" type="checkbox"/> Hawaii	<input checked="" type="checkbox"/> Mississippi	<input checked="" type="checkbox"/> Oregon	<input checked="" type="checkbox"/> Wyoming
<input checked="" type="checkbox"/> Idaho	<input checked="" type="checkbox"/> Missouri	<input checked="" type="checkbox"/> Pennsylvania	

Territories & Outlying Areas (selecting this box is equal to checking all boxes below)

<input type="checkbox"/> American Samoa	<input type="checkbox"/> Northern Marina Islands
<input type="checkbox"/> Federated States of Micronesia	<input checked="" type="checkbox"/> Puerto Rico
<input checked="" type="checkbox"/> Guam	<input checked="" type="checkbox"/> U.S. Virgin Islands
<input type="checkbox"/> Midway Islands	

#### 2. Diversity Programs

- Do you currently have a diversity program or any diversity partners that you do business with?  Yes  No
- If the answer is YES, do you plan to offer your program or partnership through TCPN?  Yes  No

(If the answer is YES, attach a statement detailing the structure of your program, along with a list of your diversity alliances and a copy of their certifications)

- Will the products accessible through your diversity program or partnership be offered to TCPN members at the same pricing offered by your company?  Yes  No

**3. Minority and Women Business Enterprise (MWBE) and (HUB) Participation**

It is the policy of some entities participating in TCPN to involve minority and women business enterprises (M/WBE), small and/or disadvantaged business enterprises, disable veterans business enterprises, historically utilized businesses (HUB) and other diversity recognized businesses in the purchase of goods and services. Offerors shall indicate below whether or not they hold certification in any of the classified areas and include proof of such certification with their response.

- a. Minority Women Business Enterprise**  
Offerors certify that this firm is an MWBE  Yes  No  
List certifying agency: \_\_\_\_\_

- b. Small Business Enterprise (SBE) or Disadvantaged Business Enterprise (DBE)**  
Offerors certify that this firm is a SBE or DBE  Yes  No  
List certifying agency: \_\_\_\_\_

- c. Disabled Veterans Business Enterprise (DVBE)**  
Offerors certify that this firm is a DVBE  Yes  No  
List certifying agency: \_\_\_\_\_

- d. Historically Underutilized Businesses (HUB)**  
Offerors certify that this firm is a HUB  Yes  No  
List certifying agency: \_\_\_\_\_

- e. Historically Underutilized Business Zone Enterprise (HUB Zone)**  
Offerors certify that this firm is a HUB Zone  Yes  No  
List certifying agency: \_\_\_\_\_

- f. Other**  
Offerors certify that this firm is a recognized diversity certificate holder  Yes  No  
List certifying agency: \_\_\_\_\_

**4. Residency**

Responding Company’s principal place of business is in the city of Boca Raton State of Florida



## 5. Felony Conviction Notice

Please check applicable box:

- A publicly held corporation; therefore, this reporting requirement is not applicable.
- Is not owned or operated by anyone who has been convicted of a felony.
- Is owned or operated by the following individual(s) who has/have been convicted of a felony.

*\* If the third box is checked a detailed explanation of the names and convictions must be attached.*

## 6. Processing Information

Company Contact For:

### Contract Management

**Contact Person:** Jim Carroll  
**Title:** Global Business Development Manager, BSD Technology Solutions  
**Company:** Office Depot, Inc.  
**Address:** 6600 North Military Trail  
**City:** Boca Raton **State:** Florida **Zip:** 33496  
**Phone:** (615) 943-7020  
**Email:** [jim.carroll@officedepot.com](mailto:jim.carroll@officedepot.com)

### Billing & Reporting / Accounts Payable

**Contact Person:** Linda Vela  
**Title:** Cash Applications Manager  
**Company:** Office Depot, Inc.  
**Address:** 6600 North Military Trail  
**City:** Boca Raton **State:** Florida **Zip:** 33496  
**Phone:** (561) 438-4800  
**Email:** [linda.vela@officedepot.com](mailto:linda.vela@officedepot.com)

### Marketing

**Contact Person:** Alicia Jackson  
**Title:** Senior Marketing Manager  
**Company:** Office Depot, Inc.  
**Address:** 6600 North Military Trail  
**City:** Boca Raton **State:** Florida **Zip:** 33496  
**Phone:** (561) 438-2028  
**Email:** [alicia.jackson@officedepot.com](mailto:alicia.jackson@officedepot.com)

**7. Distribution Channel:** Which best describes your company's position in the distribution channel:

- |  |  |
|--|--|
| <input type="checkbox"/> Manufacturer Direct             | <input type="checkbox"/> Certified Education/Government Reseller |
| <input type="checkbox"/> Authorized Distributor          | <input type="checkbox"/> Manufacturer Marketing through Reseller |
| <input checked="" type="checkbox"/> Value-Added Reseller | <input type="checkbox"/> Other _____                             |

**8. Pricing Information**

- In addition to the current typical unit pricing furnished herein, the Vendor agrees to offer all future product introductions at prices that re proportionate to Contract Pricing.

Yes  No

*(If answer is no, attach a statement detailing how pricing for participants would be calculated.)*

- Pricing submitted includes the required administrative fee.  Yes  No  
*(Fee calculated based on invoice prior to customer)*
- Additional discounts for purchase of a guaranteed quantity?  Yes  No

**9. Cooperatives**

List any other cooperative or state contracts currently held or in the process of securing

Cooperative/State Agency	Discount Offered	Expires
TCPN - Technology Supplies - R5113	Discount by Category	10/31/16
TCPN - Janitorial Supplies - R5120	Fixed Pricing	02/28/16
TCPN - School Supplies - R141605	Fixed Pricing	01/31/18
TCPN - Office Supplies - R141703	Fixed Pricing	02/28/18
TCPN - Furniture & Installation - R142212	Fixed Pricing (Catalog) Discount by Category (Special Order)	05/01/18
TCPN - Managed Print Solutions - R5243	Fixed Pricing	02/29/17
** National-IPA (State of Florida)	Discount by Category	4/15/17
** America Saves	Fixed Pricing (&) Discount by Category	05/31/18
** NASPO-ValuePoint (Hewlett-Packard)	Discount by Category	1/5/17

*\*\* Office Depot holds a number of cooperatives and/or state contracts, but very few of those relationships are specifically held with relevance to BSD Technology Solutions. In most scenarios, technology is made available to a cooperatives customer base through convenience, and are not privy to the discount structures offered for directly held tech-relevant contracts. More details can be found in Appendix F.*

## APPENDIX E: QUESTIONNAIRE:

### Diversity Statement

Office Depot has a two pronged Certified Diversity Program which should offer most TCPN Participating Agencies the Diversity options they are seeking.

The first prong is our Tier 2 Certified Diversity Supplier program which we offer in our online catalog a range of more than 1,400 items covering many product categories from these suppliers, a number of whom are mentored under our program. We actively seek certified companies which have suitable products and can meet the volume demands that our marketing programs require. They must be certified by a nationally recognized organization and must maintain that certification to remain in the program. They must maintain the quality of the product and have the financial ability to support the volume of business we can generate. We have copies of the certifications for all suppliers in this program and will be pleased to provide them to TCPN or any of the Participating Agencies upon request. We respectfully suggest that there are too many to be efficiently included in this proposal.

Some of our Tier 2 HUB Vendors that are featured in our Catalog are:

- Alliance Rubber
- Baumgarten's
- Corporate Distribution Services
- Image Projection West
- Kleenslate Concepts
- KellyRest
- Master Caster
- Neutral Posture
- Officemate International
- QPL
- Smead

The second prong of Office Depot's Diversity Program is our range of Certified Tier 1 Partners. Most of these partners are regional organizations and must be certified by a nationally recognized organization and maintain that certification to remain in the program. This program includes partners who have been mentored by Office Depot. Our Tier 1 Partners provide all of the customer facing services including sales, the ordering website, customer service, invoicing, and internet or EDI support as may be required. In these partnerships Office Depot provides the product and delivery functions and supports warranty and other functions as needed. The list of Tier 1 Partners is long and mostly regional and we propose to provide a copy of the certification upon customer request.

We provide complete usage reporting to help the TCPN Participating Agency analyze and report their Diversity Spend accurately for both Tier 1 and Tier 2 usage.

Office Depot has developed a diversity purchasing initiative (the "Tier 1 Program") that can be utilized by end customers to purchase products and services from small businesses, minority-or women-owned suppliers and service disabled veteran suppliers. We appreciate the opportunity to help our Tier 1 diversity partners while assisting TCPN Participating Agencies to achieve their diversity spending goals. Our proposed program maintains the structure of known auditable pricing that TCPN contracts provide Participating Agencies while meeting the financial needs of the Tier 1 Partners.

In the event a Participating Agency wishes to purchase under the TCPN Contract but also elects to utilize an Office Depot Tier 1 partner in connection with such purchases, TCPN shall permit the Participating Agency to participate in Office Depot's Tier 1 program, provided such participation is in accordance with the terms of the Contract. The parties agree that the Participating Agency shall pay a fee in addition to the pricing offered under the Contract in order to participate in the Tier 1 Program. The fee shall be negotiated among the Participating Agency, the Tier 1 partner and Office Depot.

This page intentionally left blank.

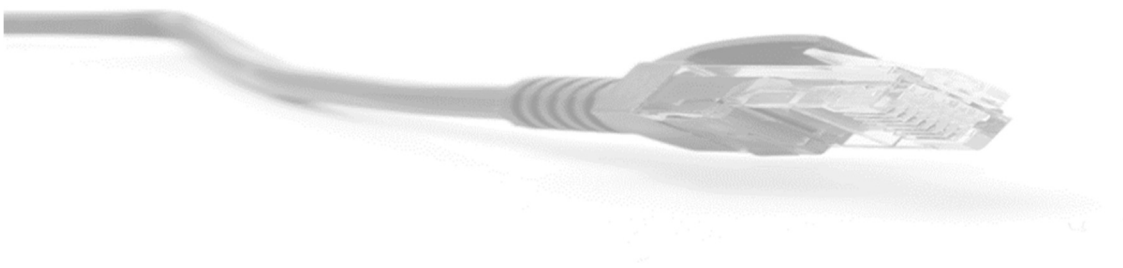



## COMPANY PROFILE

## APPENDIX F

Proposal for  
Technology and Interactive Whiteboard Solutions Products and Services  
Prepared for Region 4 Education Service Center &  
National IPA / The Cooperative Purchasing Network  
In response to Solicitation #16-02

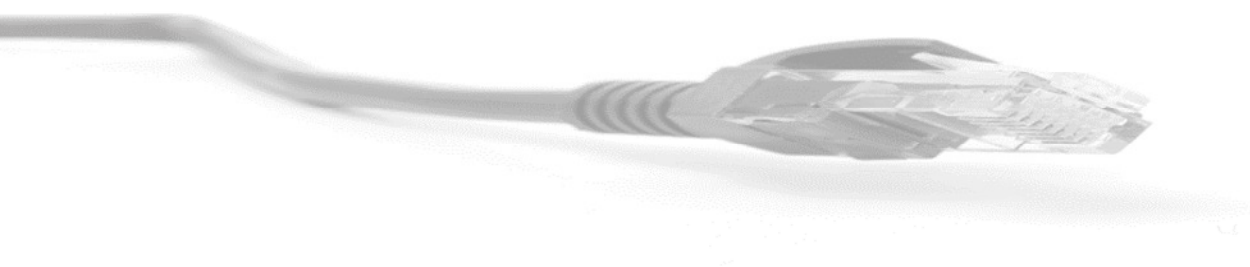

## **APPENDIX F:** **COMPANY PROFILE**

Please provide the following:

1. Company's official registered name.

Office Depot, Inc.

2. Brief history of your company, including the year it was established.

### Overview

Office Depot, Inc. is a global supplier of office products and services. The company was incorporated in 1986 with the opening of our first retail store in Fort Lauderdale, Florida. Formed by the merger of Office Depot and OfficeMax, Office Depot, Inc. is a leading global provider of products, services, and solutions for every workplace - whether your workplace is an office, home, school, or car.

Office Depot, Inc. is a resource and a catalyst to help customers work better. We are a single source for everything customers need to be more productive, including the latest technology, core office supplies, print and document services, business services, facilities products, furniture, and school essentials.

The company has annual sales of approximately \$14 billion, employs approximately 49,000 associates and serves consumers and businesses in 59 countries with approximately 1,800 retail stores, award-winning e-commerce sites and a dedicated business-to-business sales organization – all delivered through a global network of wholly owned operations, franchisees, licensees and alliance partners. The company operates under several banner brands including Office Depot, OfficeMax, Grand & Toy, and Viking. The company's portfolio of exclusive product brands include TUL, Foray, Brenton Studio, Ativa, WorkPro, Realspace and HighMark.

Office Depot's common stock is listed on the NASDAQ Global Select Market under the symbol ODP. Additional press information can be found at [news.officedepot.com](http://news.officedepot.com).

### Dramatic Growth over 29 Years

While Office Depot is clearly a powerful organization today, the Company's beginnings were quite modest. Office Depot was founded in 1986 and opened its first store in Fort Lauderdale, Florida. In late 1987, David I. Fuente assumed the post of Chairman and Chief Executive Officer of the fledging company, and took Office Depot public in 1988. The Executive Team immediately began to execute an ambitious plan to expand the Company's footprint in key U.S. markets. The results were dramatic:

By the end of 1990 Office Depot had 173 stores in 27 states. That same year, Office Depot announced its merger with The Office Club, Inc., becoming the largest office products retailer in North America.

Domestic growth, however, was only one aspect of Office Depot's expansion in the Company's early years; the management team had its sights set on penetrating international markets as well. Early 1992 marked the Company's acquisition of H.Q. Office International, Inc., which included the Great Canadian Office Supplies Warehouse chain in western Canada. Growing steadily, the Company also subsequently opened new retail stores in Israel and Colombia under international licensing agreements.

As Office Depot expanded geographically, the Company also began to extend beyond its traditional markets. In 1993, Office Depot entered the rapidly consolidating contract stationer business by acquiring two market leaders: Wilson Stationary & Printing Company and Eastman Office Products Corporation. The merger of six additional contract stationers followed these purchases during 1994. These moves positioned Office Depot to take advantage of industry trends that would come to play a central role in the Company's success.

In the meantime, Office Depot continued its steady international growth. Between 1995 and 1998, the Company opened stores in Poland, Hungary and Thailand under international licensing agreements and in Mexico, France and Japan under joint venture agreements. Later, the Company acquired the interests of its joint venture partners in both France and Japan.

In 1998, Office Depot merged with Viking Office Products, a public company and the world's leading direct mail marketer of office products. The addition of Viking to the Office Depot organization not only vastly expanded Office Depot's international presence, but also made the Company the leading provider of office products and services in the world.

That same year, Office Depot began to leverage the Internet aggressively, launching the first of a number of new Web sites, [www.officedepot.com](http://www.officedepot.com). The award-winning site established Office Depot as the industry's technology leader, expanded its domestic e-commerce capabilities, and ultimately extended the range of products and services the Company could offer its customers. The following year, the Company launched its first European e-commerce site, [www.viking-direct.co.uk](http://www.viking-direct.co.uk), in the U.K. By 2005, the Company had over 30 international Web sites. Worldwide e-commerce sales in 2004 totaled \$3.1 billion.

As Office Depot grew larger and more complex, its management leadership needs changed. In 2000, David Fuente stepped aside, and Bruce Nelson was appointed Chief Executive Officer. The executive team's charge was challenging: To guide Office Depot at an exciting and defining time in the Company's evolution. The Company immediately undertook several new management initiatives geared to make Office Depot a more compelling place to work, shop and invest. With a careful focus on invigorating the Company's U.S. retail operations, expanding its international business, growing its



best-in-class e-commerce business, and building a world-class warehouse and distribution network, the executive team gradually took Office Depot to the next level.

### New Leadership Opens Exciting New Chapter in Company History

In 2004, Neil R. Austrian assumed the role of Interim Chairman and CEO. During that period, the Company restated its commitment to continue Office Depot's strategic direction to grow the business and improve financial performance. The Company proceeded to benefit from two consecutive positive quarters.

In early 2005 Office Depot launched a strategic marketing campaign which consisted of new advertising, brand positioning and the reintroduction of the Company's famous Taking Care of Business tagline. Office Depot next announced its multi-year agreement with NASCAR to become the sport's first-ever Official Office Products Partner.

In 2010, Neil R. Austrian again stepped into the role of Interim Chairman and CEO. The executive team is now focused on driving profitable growth by exceeding the expectations of its customers and building shareholder value. Austrian was then appointed as the full-time CEO in May, 2011.

In late 2013, Roland Smith was appointed Chairman and CEO of Office Depot, Inc.

### Office Depot Technology Solutions

In 2001, Office Depot purchased Solutions4Sure.com, Inc.; originally formed in August of 1998 based on 20 years of experience in the technology sales market. Office Depot developed a new 'Tech Depot' brand name, and operated that brand as a wholly owned subsidiary with separate functionalities and capabilities (including but not limited to: database use, operating platforms, account management, support services, distribution channels, billing methodologies, and personnel). Enhancements to the business model continued to be implemented, and in 2013, Office Depot completed 100% integration of the technology line into its Business Solutions Division as a fully supported adjacency.



Austin, TX is home to Office Depot's Inside Sales Organization (ISO). The ISO encompasses (38) Technology Sales Representatives (TSR's) and (8) Sales Support personnel; providing collaborative support for our technology customers as well as our regionally aligned field sales personnel.

Our technology field presence consists of (28) Solutions Development Managers, and (5) Global Business Development Managers; each tasked with bridging the technology gap between 1,500+ traditional Office Depot Sales Representatives and our customer base, as well as providing in-depth

expertise and access to technology solutions for the entirety of vertical market customers. Supporting this entire workforce is the Technology Solutions and Strategy Team; (5) Lead Technology Consultants specifically aligned to product and segment categories.

Office Depot currently holds a parallel contract with TCPN dedicated solely to technology products and services. This contract designation is R5113 - Technology Solutions, and was formerly held and maintained by the aforementioned subsidiary "Tech Depot". This contract, now maintained by Office Depot BSD Technology Solutions, is currently in full force and effective through October, 2016.

**3. Company's Dun & Bradstreet (D&B) number.**

15-3531108

**4. Corporate office location**

Office Depot, Inc.  
6600 North Military Trail  
Boca Raton, Florida 33496

**5. List the total number of sales persons employed by your organization within the United States, broken down by market.**

Office Depot, Inc. boasts the largest network of both contract and retail sales and support personnel in the industry. We have over 1850 retail store locations, nearly 60 Corporate Sales Office locations, 9 Regional Print Facilities, over 10 National Delivery Centers, and 10 Cross-Dock locations.

There are over 1,500+ sales professionals in our Office Depot Business Solutions Division Sales Team, including Account Managers, many of whom specialize in Public Sector Sales, Print, Furniture and Technology. They are supported by Sales Management teams at the District and Regional levels.

**6. List the number and location of offices, or service centers for all states being offered in solicitation. Additionally, list the names of key contacts at each location with title, address, phone and e-mail address.**

Office Depot, Inc. offers various Full Location Listings information attached at the end of this proposal tabbed section. The listings provides comprehensive contact information from a full-organization perspective. Please note the inclusion of dedicated account team contact names per location in this section. The information is provided below in reference quick-view format.

### BSD Technology Solutions – Field Sales List

L.Name, F.Name	Job Title	Territory	Supervisor	Office #:	Cell #:	e-mail address	Business Mailing Address:
Santillo, Stacy	Admin Asst.	Admin. Asst.	McCaffrey, Steve	-	714-609-7833	<a href="mailto:stacy.santillo@office depot.com">stacy.santillo@office depot.com</a>	3366 E Willow Street, Signal Hill, CA 90755
Hiruo, Robert	SALES SUPPORT	SALES SUPPORT	Shortt, Kimberly	-	475-675-0891	<a href="mailto:bob.hiruo@office depot.com">bob.hiruo@office depot.com</a>	12A Heritage Crest, Southbury CT 06488
Weber, Kyle	Pricing Analyst	SALES SUPPORT	Shortt, Kimberly	512-651-2841	-	<a href="mailto:kyle.weber@office depot.com">kyle.weber@office depot.com</a>	9501 Amberglen Blvd Suite 200, Austin TX 78729
Shortt, Kimberly	Sales Rel. Supervisor	SALES SUPPORT	McCaffrey, Steve	276-466-7572	-	<a href="mailto:kim.shortt@office depot.com">kim.shortt@office depot.com</a>	380 Bonham Road, Bristol VA 24201
Montalto, James	DSM	Central & West	McCaffrey, Steve	-	913-710-3361	<a href="mailto:james.montalto@office depot.com">james.montalto@office depot.com</a>	10216 Theden Circle, Lenexa, KS 66220
Randall, Jeff	DSM	NEast & S.East	McCaffrey, Steve	-	512-284-4646	<a href="mailto:jeff.randall@office depot.com">jeff.randall@office depot.com</a>	2050 3rd Street South, Jacksonville, FL 32250
Anie, Herman	GBDM	North-East	McCaffrey, Steve	-	216-633-4836	<a href="mailto:herman.anie@office depot.com">herman.anie@office depot.com</a>	34565 Lakeview Drive, Solon, OH 44139
Carroll, James	GBDM	National - Public Sector	McCaffrey, Steve	-	615-943-7020	<a href="mailto:jim.carroll@office depot.com">jim.carroll@office depot.com</a>	2629 Chestfield Court, Murfreesboro, TN 37129
Orescibene, Sam	GBDM	West	McCaffrey, Steve	-	310-973-5784	<a href="mailto:sam.orescibene@office depot.com">sam.orescibene@office depot.com</a>	4074 Bluff Street Torrance, CA 90505
Howard, James	GBDM	Central	McCaffrey, Steve	-	713-907-5562	<a href="mailto:james.howard@office depot.com">james.howard@office depot.com</a>	6225 West by Northwest Blvd, Houston, Texas 77040
Minschew, Michael	GBDM	South-East	McCaffrey, Steve	-	704-441-3051	<a href="mailto:michael.minschew@office depot.com">michael.minschew@office depot.com</a>	8658 J.W. Clay Blvd., Charlotte, NC 28269
Richardson, Curtis	GBDM	South-East	Randall, Jeff	-	803-334-0973	<a href="mailto:curtis.richardson@office depot.com">curtis.richardson@office depot.com</a>	8658 J.W. Clay Blvd., Charlotte, NC 28262
Dickenson, Mike	Lead Consultant	K-12 Technology	McCaffrey, Steve	512-765-7539	512-632-7204	<a href="mailto:michael.dickenson@office depot.com">michael.dickenson@office depot.com</a>	9501 Amberglen Blvd Suite 200, Austin TX 78729
Grkovic, Eric	Lead Consultant	Services - Healthcare	McCaffrey, Steve	561-348-5407	517-566-0395	<a href="mailto:eric.grkovic@office depot.com">eric.grkovic@office depot.com</a>	6600 North Military Trail, Boca Raton, FL 33486
Sanchez, Antonio	Lead Consultant	Collaboration - Fin. Serv	McCaffrey, Steve	512-651-2567	512-657-7392	<a href="mailto:antonio.sanchez@office depot.com">antonio.sanchez@office depot.com</a>	9501 Amberglen Blvd Suite 200, Austin TX 78729
Slucarczyk, Oscar	Lead Consultant	Digital Signage	McCaffrey, Steve	-	708-516-1766	<a href="mailto:oscar.slucarczyk@office depot.com">oscar.slucarczyk@office depot.com</a>	8540 W. Foster Ave. #207, Norridge, IL 60706
McCaffrey, Steve	Man.Dir. - Tech Solutions	National	Trudnowski, David	678-225-8017	404-435-0270	<a href="mailto:steve.mccaffrey@office depot.com">steve.mccaffrey@office depot.com</a>	182 Technology Parkway, Suite 150, Norcross GA 30092
Huda, Charlie	Sen. Sales Consultant	Sales Enable. & Support	McCaffrey, Steve	203-386-1504	-	<a href="mailto:charlie.huda@office depot.com">charlie.huda@office depot.com</a>	2510 Broadbridge Ave, Stratford, CT 06614
Tavtarian, John	Sen. Sales Consultant	SALES SUPPORT	Shortt, Kimberly	-	203-985-9882	<a href="mailto:john.tavtarian@office depot.com">john.tavtarian@office depot.com</a>	154 Old Field Lane, Milford, CT 06460
Abney, Lindsay	SDM	Illinois	Montalto, James	-	815-878-5576	<a href="mailto:lindsay.abney@office depot.com">lindsay.abney@office depot.com</a>	2401 Marquette Rd. Apt D2, Peru, IL 61354
Bernstein, Jay	SDM	NY & Long Island	Randall, Jeff	-	516-805-3291	<a href="mailto:jay.bernstein@office depot.com">jay.bernstein@office depot.com</a>	1560 Sherwood Drive East Meadow, New York 11554
Bower, Isaiah	SDM	Washington	Montalto, James	-	252-353-3661	<a href="mailto:isaiah.bower@office depot.com">isaiah.bower@office depot.com</a>	6805 S 217th St Kent, WA 98032
Braun, Neal	SDM	S. California	Montalto, James	-	310-961-7742	<a href="mailto:neal.braun@office depot.com">neal.braun@office depot.com</a>	3366 E Willow Street, Signal Hill, CA 90755
Chesebro, Christopher	SDM	S. California	Montalto, James	-	619-301-8021	<a href="mailto:c.chesebro@office depot.com">c.chesebro@office depot.com</a>	6170 Cornerstone Court #180, San Diego CA 92121
Cohen, Mark	SDM	Arizona - Utah - Nevada	Montalto, James	-	603-521-1489	<a href="mailto:mark.cohen@office depot.com">mark.cohen@office depot.com</a>	7100 West Grandview Road #2021, Peoria, AZ 85382
Frasca, James "Marc"	SDM	NY & New England	Randall, Jeff	780	780	780	780
Honeycutt, Sarah	SDM	Mid-Atlantic	Randall, Jeff	-	540-476-1110	<a href="mailto:sarah.honeycutt@office depot.com">sarah.honeycutt@office depot.com</a>	6600 North Military Trail, Boca Raton, FL 33496
Huber, James	SDM	N.Florida	Randall, Jeff	-	513-668-4699	<a href="mailto:james.huber@office depot.com">james.huber@office depot.com</a>	17862 SE 86th Auburn Avenue, The Villages, FL 32162
Jones, Damon	SDM	S.W. Texas	Randall, Jeff	-	512-367-2682	<a href="mailto:damon.jones@office depot.com">damon.jones@office depot.com</a>	9501 Amberglen Blvd Suite 200, Austin TX 78729
Lumer, Kelly	SDM	Hawaii	Montalto, James	-	808-722-1404	<a href="mailto:kelly.lumer@office depot.com">kelly.lumer@office depot.com</a>	94-1489 Moaniani St., Waipahu, HI 96797
Mosher, Mark	SDM	Kentucky	Randall, Jeff	-	502-410-9538	<a href="mailto:mark.mosher@office depot.com">mark.mosher@office depot.com</a>	11308 Old de Sage Court, Louisville KY 40223
Moton, Bery	SDM	N. Texas	Randall, Jeff	-	972-571-3521	<a href="mailto:berrymoton@office depot.com">berrymoton@office depot.com</a>	14600 Trinity Blvd, Fort Worth, TX 76155
Mozingo, Heidi	SDM	Kansas City	Montalto, James	-	816-665-1013	<a href="mailto:heid.mozingo@office depot.com">heid.mozingo@office depot.com</a>	507 NW Woodbine Ave, Lees Summit, MO 64083
Nichols, Jim	SDM	S. California	Montalto, James	-	951-203-7604	<a href="mailto:james.nichols@office depot.com">james.nichols@office depot.com</a>	3366 E Willow Street, Signal Hill, CA 90755
Paige, Jim	SDM	N. California	Montalto, James	-	916-995-6494	<a href="mailto:james.paige@office depot.com">james.paige@office depot.com</a>	4720 Northgate Blvd, Sacramento CA 95834
Pastink, Lisa	SDM	Florida	Randall, Jeff	-	732-300-4810	<a href="mailto:lisa.pastink@office depot.com">lisa.pastink@office depot.com</a>	301 Club Circle, #101, Boca Raton, FL 33487
Peterson, Courtney	SDM	Denver	Montalto, James	-	203-216-3204	<a href="mailto:courtney.peterson@office depot.com">courtney.peterson@office depot.com</a>	25891 E. 8th Place, Aurora CO 80018
Pitt, Randall	SDM	Ohio Valley	Randall, Jeff	-	512-653-6043	<a href="mailto:randall.pitt@office depot.com">randall.pitt@office depot.com</a>	1331 Boltonfield Street, Columbus OH 43228
Raby, Sean	SDM	Georgia	Randall, Jeff	512-651-2747	203-948-4180	<a href="mailto:sean.raby@office depot.com">sean.raby@office depot.com</a>	192 Technology Parkway, Suite 150, Norcross GA 30092
Ralston, Pat	SDM	Minnesota	Montalto, James	-	651-402-3179	<a href="mailto:patrick.ralston@office depot.com">patrick.ralston@office depot.com</a>	1205 Xenium Lane, Suite 100, Plymouth, MN 55441
Rusnak, Dale	SDM	N. California	Montalto, James	-	925-808-9335	<a href="mailto:dale.rusnak@office depot.com">dale.rusnak@office depot.com</a>	6700 Automall Parkway, Fremont, CA 94538
Serafino, Dave	SDM	Michigan	Randall, Jeff	-	586-321-9871	<a href="mailto:dave.serafino@office depot.com">dave.serafino@office depot.com</a>	3027 Wilmington Blvd., Rochester Hills, MI 48309
Shannon, Robert	SDM	S. Texas	Randall, Jeff	-	512-831-6017	<a href="mailto:robert.shannon@office depot.com">robert.shannon@office depot.com</a>	9501 Amberglen Blvd., Suite 200, Austin TX 78729
Sheldon, Daron	SDM	Wisconsin - Chicago	Montalto, James	-	847-894-2083	<a href="mailto:daron.sheldon@office depot.com">daron.sheldon@office depot.com</a>	2340 N Hazeltine Drive Vernon Hills IL 60061
Sipes, Tim	SDM	Philadelphia	Randall, Jeff	-	610-608-3287	<a href="mailto:timothysipes@office depot.com">timothysipes@office depot.com</a>	206 Lemmon Way, Downingtown, PA 19335
Walley, Quincy	SDM	NY & New England	Randall, Jeff	-	203-604-4942	<a href="mailto:quincy.walley@office depot.com">quincy.walley@office depot.com</a>	43 Granite Dr. Wilton CT 06897
Cabaltica, Gregory	Special Order Uaision	SALES SUPPORT	Shortt, Kimberly	276-466-7514	N/A	<a href="mailto:greg.cabaltica@office depot.com">greg.cabaltica@office depot.com</a>	380 Bonham Road, Bristol VA 24201
Cook, Adam	Special Order Uaision	SALES SUPPORT	Shortt, Kimberly	-	276-466-7504	<a href="mailto:adam.cook@office depot.com">adam.cook@office depot.com</a>	380 Bonham Road, Bristol VA 24201
Wicht, James	Special Order Uaision	SALES SUPPORT	Shortt, Kimberly	276-466-7540	-	<a href="mailto:james.wicht@office depot.com">james.wicht@office depot.com</a>	380 Bonham Road, Bristol VA 24201
Willis-Lopez, Andreas	Special Order Uaision	SALES SUPPORT	Shortt, Kimberly	276-466-7543	-	<a href="mailto:andreas.willis-lopez@office depot.com">andreas.willis-lopez@office depot.com</a>	380 Bonham Road, Bristol VA 24201
Yezeck, Douglas	Special Order Uaision	SALES SUPPORT	Shortt, Kimberly	276-466-7554	-	<a href="mailto:douglas.yezeck@office depot.com">douglas.yezeck@office depot.com</a>	380 Bonham Road, Bristol VA 24201

## BSD Technology Solutions – Inside Sales Organization Phone List

L. Name, F. Name	Job Title	Supervisor	Office #: Area Code (512)	E-Mail Address:
Aguilar, Ben	Sr Mgr Tech West	Roldan, Doug	651-2755	benjamin.aguilar@officedepot.com
Aguilar, Kali	TSR	Gregory, Chris	651-2740	kali.aguilar@officedepot.com
Ansley, Katie	TSR	Gregory, Chris	831-6108	katherine.ansley@officedepot.com
Aviles, Carlos	TSR	Aguilar, Ben	651-2858	carlos.aviles@officedepot.com
Baker, Scott	TSR	Gregory, Chris	651-2874	scott.baker@officedepot.com
Baugnon, John	Global Tech	Gregory, Chris	651-2764	john.baugnon@officedepot.com
Benavides, Armando	TSR	Pittman, Chris	651-2867	armando.benavides@officedepot.com
Bombela, Chris	TSR	Pittman, Chris	651-2773	chris.bombela@officedepot.com
Bowman, Shannon	TSR	Gregory, Chris	651-2784	shannon.bowman@officedepot.com
Brown, Cliff	TSR	Gregory, Chris	651-2732	cliff.brown@officedepot.com
Cadwell, Casey	TSR	Aguilar, Ben	831-6087	casey.cadwell@officedepot.com
Eads, Danielle	TSR	Aguilar, Ben	831-6105	danielle.eads@officedepot.com
Gregory, Chris	Sr Mgr Tech Central	Roldan, Doug	831-6033	chris.gregory@officedepot.com
Guzman, Carlos	TSR	Gregory, Chris	831-6135	carlos.guzman@officedepot.com
Harris, Michael	TSR	Gregory, Chris	831-6070	michael.harris@officedepot.com
Harvey, Clay	TSR	Pittman, Chris	651-2868	clay.harvey@officedepot.com
Jackson, Randie	TSR	Pittman, Chris	651-2780	randie.jackson@officedepot.com
Korte, Jennifer	TSR	Gregory, Chris	651-2894	jennifer.korte@officedepot.com
Lloyd, Victoria	Global Tech	Pittman, Chris	651-2863	victoria.lloyd@officedepot.com
Lopez, Chris	TSR	Aguilar, Ben	651-2783	christopher.lopez@officedepot.com
Mancilla, Jacqueline	TSR	Gregory, Chris	651-2729	jacqueline.mancilla@officedepot.com
Masterson, Chris	TSR	Pittman, Chris	651-2851	chris.masterson@officedepot.com
Murphy, Megan	TSR	Pittman, Chris	651-2877	megan.murphy@officedepot.com
Newman, Jonathan	TSR	Pittman, Chris	651-2853	jonathan.newman@officedepot.com
Pennington, Thom	TSR	Pittman, Chris	651 2573	thomas.pennington@officedepot.com
Peters, Traci	TSR	Aguilar, Ben	651-2891	traci.peters@officedepot.com
Pittman, Chris	Sr Mgr Tech East	Roldan, Doug	651 2752	chris.pittman@officedepot.com
Ponce, Adrian	TSR	Aguilar, Ben	651 2854	adrian.ponce@officedepot.com
Quinlan, Tony	Global Tech	Pittman, Chris	651 2782	tony.quinlan@officedepot.com
Ritchie, Jen	TSR	Aguilar, Ben	651 2660	jen.ritchie@officedepot.com
Rodgers, Johnny	TSR	Aguilar, Ben	831-6134	johnny.rodgers@officedepot.com
Roldan, Doug	Director, ISO (Tech)	McCaffrey, Steve	651-2871	doug.roldan@officedepot.com
Sales, Christopher	TSR	Gregory, Chris	831-6137	christopher.sales@officedepot.com
Santos, Michael	TSR	Gregory, Chris	651-2798	michael.santos@officedepot.com
Schulz, Kelby	TSR	Pittman, Chris	831-6107	kelby.schulz@officedepot.com
Shaw, Steven	TSR	Pittman, Chris	651-2778	steven.shaw@officedepot.com
Sierra, Danny	TSR	Aguilar, Ben	651-2835	danny.sierra@officedepot.com
Smith, Kevin	TSR	Gregory, Chris	651-2764	kevin.smith@officedepot.com
Thompson, Jay	TSR	Aguilar, Ben	651-2837	jay.thompson@officedepot.com
Tovar, Stevie	TSR	Aguilar, Ben	651-2891	stevie.tovar@officedepot.com
Verpil, Jason	Global Tech	Aguilar, Ben	651-2583	jason.verpil@officedepot.com
Walsh, Stephen	TSR	Gregory, Chris	651-2723	stephen.walsh@officedepot.com
Walters, Drew	TSS	Aguilar, Ben	651-2846	james.walters@officedepot.com
Ward, Rose	TSR	Pittman, Chris	651-2676	rose.ward@officedepot.com
Welch, Heather	TSR	Pittman, Chris	651-2818	heather.welch@officedepot.com

**BUSINESS MAILING ADDRESS:** 9501 Amberglen Blvd., Suite 200, Austin, TX 78729

## Business Solutions Division: Technology Solutions

Technology Solutions is a dedicated adjacency within Office Depot's Business Solutions Division. Its function is to own, maintain and grow the technology business through expansion of the current customer's portfolio as well as through acquisition of new customers and new customer business.

BSD Technology Solutions can be visualized as consisting of (5) dedicated specialty arms. Responsibility for driving business through sales-focused initiatives are the Global Business Development Team, the Solutions Development Team, and the Inside Sales Organization. Supporting these teams strategically falls to the Strategic Solutions Team; while more administrative-based support comes from the Technology Sales Support Team.

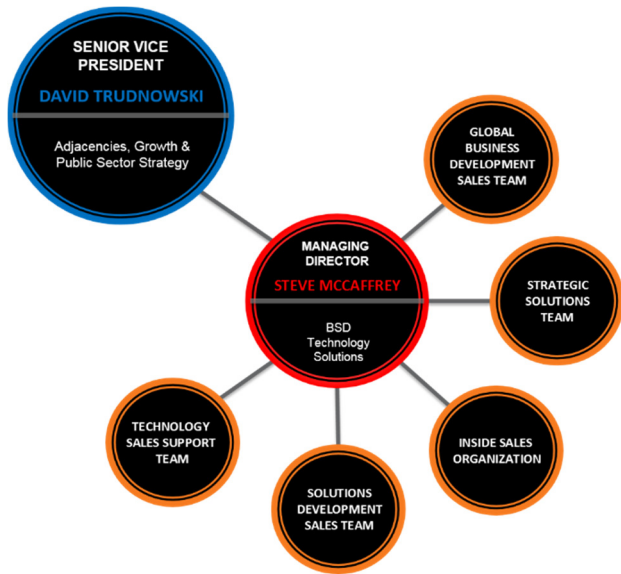

## Global Business Development Team

BSD Technology Solutions employs a multi-layered sales design; providing maximum support for all sizes of TCPN members and member opportunities.



Reporting directly to the Managing Director of Technology Solutions is the Global Business Development Manager (GBDM). This team boasts a combined average of 25 years of technology industry knowledge and experience each. The GBDM has primary responsibility for selling and implementing Office Depot technology products, solutions

and services to the Global account segment. They operate through direct outside sales to market to members that typically have greater than 500 white-collar workers, and they will take lead as a subject matter expert for Office Depot's Technology offerings. The GBDM is focused on working with customers to introduce Technology, increasing sales volumes, and expanding the technology market share.

## Solutions Development Team

Driving the technology business from a broader more canvassed approach is the Solutions Development Manager (SDM). This role parallels the direct outside sales methods of the GBDM, but operates within the mid to large size market.

The SDM primarily serves to close the gap between the traditional Office Depot field representative and our customer base; conducting joint customer sales meetings with BSD sales teams to present and develop technology opportunities, as well as training and enabling the BSD sales force to identify, qualify, close and implement basic technology opportunities.

Supporting and promoting the Office Depot Technology Solutions & TCPN relationship through field-based activities is where the SDM exceeds and provides the largest most concentrated benefit to the program.

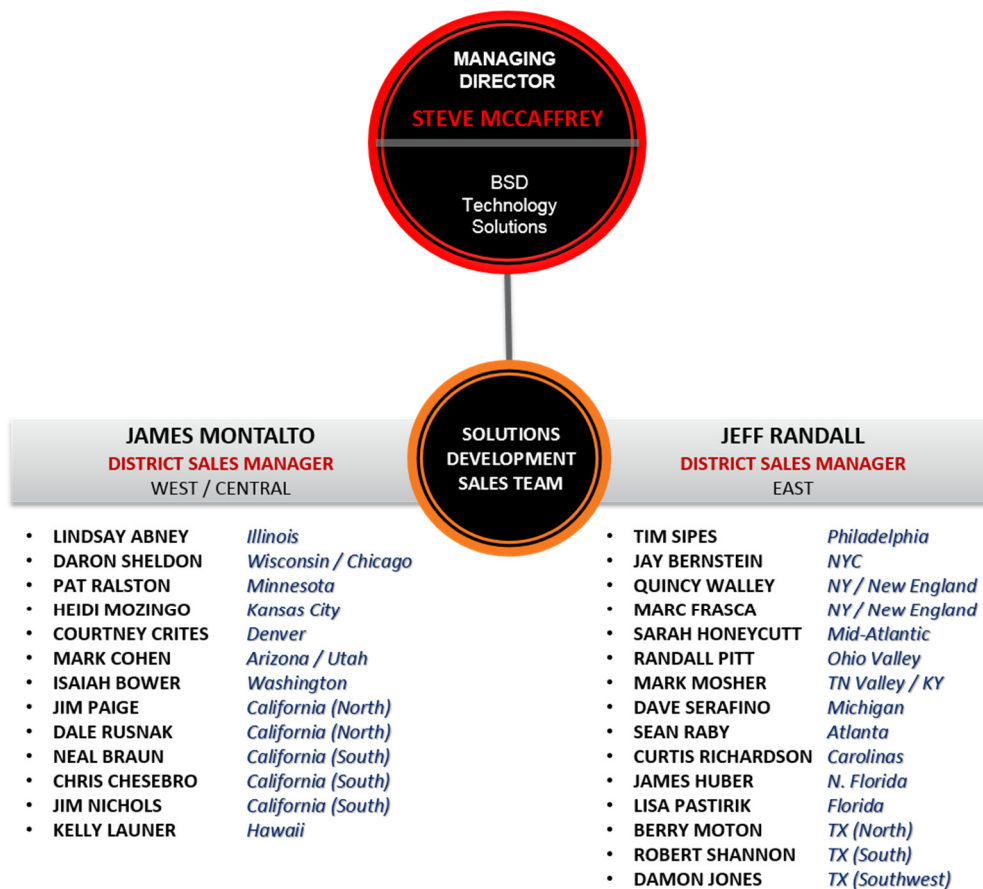

## Inside Sales Organization

At the foundation of the BSD Technology Solutions sales structure is the Technology Sales Representative (TSR). This position reports to a Senior Sales Manager within the Inside Sales Organization of Office Depot, and exists as a highly technical, complex consultative selling role responsible for technology revenue growth and customer retention.

The TSR is intimately tethered to the customer-base by way of inbound and outbound value-added telephone and email correspondence; specifically focused in the areas of lead generation, account and product penetration, introduction of new product/services offerings, relationship building and invitations to training events (webinars, tradeshow, etc.). The TSR serves as the front-line sales avenue of resolve for the Office Depot Technology Solutions customer and TCPN member.

More importantly, the TSR serves as the common thread between the TCPN technology member and the entire Office Depot sales force. This team is tasked with building relationships with all Office Depot sales and support personnel to increase customer development and retention efforts; with concentrated focus on partnering with and supporting the GBDM and SDM roles to effectively manage the TCPN member' technology solutions needs. Vast exposure to vendors and vendor offerings is a key component of the TSR routine, and infuses the BSD Technology Solutions arm of the Office Depot Inside Sales Organization with the most comprehensive yet concentrated base of technology expertise and knowledge available to the typical TCPN member.

Considering the high degree of functionality, it should come as no surprise that the TSR is regarded as one of the most valued assets within the Office Depot BSD Technology Solutions framework. Each representative participates in a 4-6 week training program prior to being "assigned a seat", and actively participates in subsequent ongoing training programs entailing ordering systems, technical product comprehension, sales and negotiation.

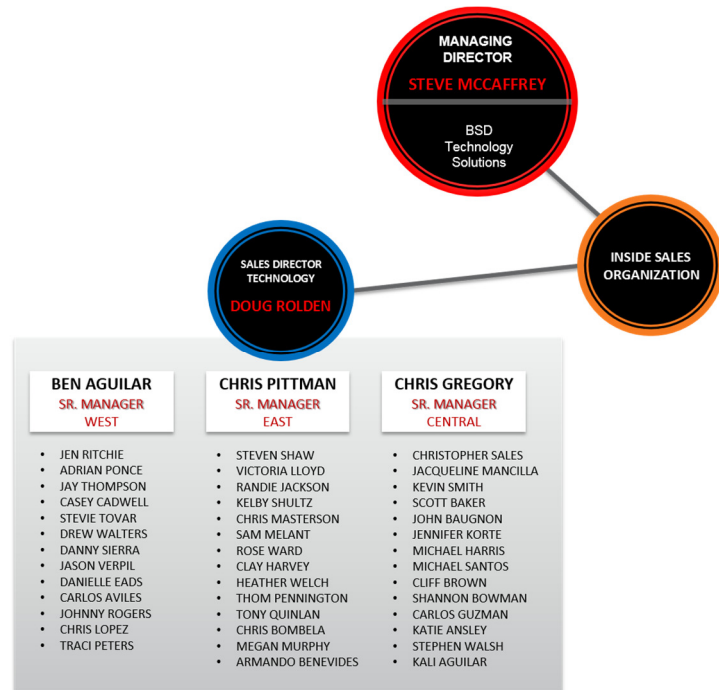

## Strategic Solutions Team

Responsibility for providing consultative solutions support to the Global Development Team, the Solutions Development Team, and the Inside Sales Organization falls to the Strategic Solutions Team.



Specializing in various markets, solutions, and internal processes and efficiencies, the Strategic Solutions Team brings the value of a combined 85 years industry

experience from over 15 leading technology firms. Carrying the Lead Consultant position, members of this team serve as primary subject matter experts, and are responsible for sales enablement, training, complex deal support, partner management, and various sales tool support and training. The Strategic Solutions Team also reports directly to the Managing Director of BSD Technology Solutions, and will be the future home of a proposed “Network Solutions Engineer” program currently under development within the BSD Technology Solutions framework.

## Technology Sales Support Team

Leading the charge to provide administrative-based sales support for all personnel within BSD Technology Solutions is the Technology Sales Support Team.

The role of this team is vast and comprehensive; and includes (but is not limited to) managing order fulfillment needs, identifying

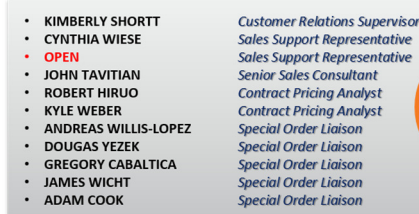

product availability within the Office Depot assortment of products and services, establishing price profiles, assisting to complete Formal Bid/RFP responses, managing vendor Deal Registration protocols and submissions, providing expert-level assistance with the migration of customers from the OfficeMax systems platform to the Office Depot platform, and general account management sales support for both Office Depot and Office Max platform customers.



7. Please provide contact information for the person(s) who will be responsible for the following areas, including resumes:

(A) SALES

### Steve McCaffrey



- Managing Director (BSD Technology Solutions)
- 21 Years w/ Office Depot
- MBA – Rochester Institute of Technology (&) BS – Nazareth College of Rochester (678) 225-8017 | [steve.mccaffrey@officedepot.com](mailto:steve.mccaffrey@officedepot.com)
- Responsible for driving sales, margin growth, and customer retention for BSD Technology Solutions. Provide leadership, direction and Strategy to a 100-person field-based and inside technology sales and support team.

### Doug Roldan



- Director, Inside Sales Organization (BSD Technology Solutions)
- 4+ Years w/ Office Depot
- BS – University of Texas (Austin)
- (512) 217-7535 | [doug.rolدان@officedepot.com](mailto:doug.rolدان@officedepot.com)
- Responsible for quota performance across the full Technology P&L. Provide technology specific leadership, direction and strategy to a 45-person Inside Sales personnel base through the development of relationships with decision makers within Office Depot's customer portfolio.

### Mike Mayes



- National Sales Director (Healthcare GPO's & Public Sector Cooperatives)
- 16 Years w/ Office Depot
- MBA – Robert Morris University (&) BS – Webber College
- (940) 765-8585 | [mike.mayes@officedepot.com](mailto:mike.mayes@officedepot.com)
- Responsible for growing sales, increasing customer satisfaction through outstanding service. Hiring, retaining, and motivating an experienced team of National Account Managers while cultivating and growing relationships with our GPO partners.

### Jim Carroll



- Global Business Development Manager, Public Sector (BSD Technology Solutions)
- 19 Years w/ Office Depot
- BS – Lee University
- (615) 943-7020 | [jim.carroll@officedepot.com](mailto:jim.carroll@officedepot.com)
- Responsible for growth of all national public sector segments for technology.

## Nancy Davis



- National Program Manager, Public Sector
- 23 Years w/ Office Depot
- BS – University of Nebraska (Lincoln)
- (602) 317-5257 | [nancy.davis@officedepot.com](mailto:nancy.davis@officedepot.com)
- Responsible for the cultivation & management of contracts partnered with National IPA / TCPN. Foster dialogue with agency, cooperative partner and local sales teams for optimal outcomes.

## Jimmy Montalto



- District Sales Manager, Central & West (BSD Technology Solutions)
- 12 Years w/ Office Depot
- BA – Rockhurst University
- (913) 710-3361 | [james.montalto@officedepot.com](mailto:james.montalto@officedepot.com)
- Lead a field sales team of Solution Development Managers (Tech) for the Central and Western US territories. Execute sales strategy and ensure team is achieving new business development and internal-growth of existing accounts.

## Jeff Randall



- District Sales Manager, East (BSD Technology Solutions)
- 5 Years w/ Office Depot
- BBA – Midwestern State University
- (512) 284-4646 | [jeff.randall@officedepot.com](mailto:jeff.randall@officedepot.com)
- Lead a field sales team of Solution Development Managers (Tech) for the Eastern US territories. Execute sales strategy and ensure team is achieving new business development and internal-growth of existing accounts.

## Ben Aguilar



- Senior Sales Manager, West (BSD Technology Solutions; ISO)
- 3 Years w/ Office Depot
- Enrolled – Austin Community College
- (512) 651-2755 | [benjamin.aguilar@officedepot.com](mailto:benjamin.aguilar@officedepot.com)
- Manage a team of inside technical sales reps for all verticals across the western region.

## Chris Gregory



- Senior Sales Manager, Central & North (BSD Technology Solutions; ISO)
- 3 Years w/ Office Depot
- BS – SW Texas State University
- (512) 831-6033 | [chris.gregory@officedepot.com](mailto:chris.gregory@officedepot.com)
- Manage a team of inside technology sales reps for all verticals across the central and northeast regions

## Chris Pittman



- Senior Sales Manager, South & East (BSD Technology Solutions; ISO)
- 3 Years w/ Office Depot
- BS – Stephen F. Austin State
- (512) 651-2752 | [chris.pittman@officedepot.com](mailto:chris.pittman@officedepot.com)
- Manage a team of inside technology sales reps for all verticals across the southern and eastern regions

## (B) SALES SUPPORT

## Charlie Huda



- Senior Sales Consultant, Strategy & Enablement (BSD Technology Solutions)
- 10+ Years w/ Office Depot
- BS – Western CT State University
- (203) 386-1504 | [charlie.huda@officedepot.com](mailto:charlie.huda@officedepot.com)
- Provide guidance and support for enablement of initiatives within BSD Technology Solutions. Develop and manage strategic pricing profiles and support implementation efforts.

## Kim Shortt



- Customer Relations Supervisor
- 18 Years w/ Office Depot
- BS – Emory & Henry College
- (276) 466-7572 | [kim.shortt@officedepot.com](mailto:kim.shortt@officedepot.com)
- Manage the Technology Sales Support Team; contract pricing support, formal & informal bids, deal registrations, and special order liaison personnel.

## John Tavitian



- Senior Sales Consultant, Pricing Acquisition (BSD Technology Solutions)
- 14+ Years w/ Office Depot
- (203) 985-9882 | [john.tavitian@officedepot.com](mailto:john.tavitian@officedepot.com)
- Provides contract pricing and deal registration support. Acts as lead recipient of, and provides primary support for, informal and formal bid pricing requests

## Michael Dickenson



- Lead Consultant, K-12 Education (BSD Technology Solutions; Strategic Solutions)
- 2+ Years w/ Office Depot
- BS – Western Kentucky University
- (512) 765-7539 | [michael.dickenson@officedepot.com](mailto:michael.dickenson@officedepot.com)
- Provide leadership, direction and Strategy to a 100-person field-based and inside technology sales and support team, and serve as subject matter expert for K-12 Education solutions.

## Antonio Sanchez



- Lead Consultant, Software & Enterprise (BSD Technology Solutions; Strategic Solutions)
- 1 Year w/ Office Depot
- BBA – University of Mary Hardin Baylor
- (512) 651-2567 | [james.montalto@officedepot.com](mailto:james.montalto@officedepot.com)
- Serve as subject matter expert for software and enterprise solutions focusing on security, servers, storage, and networking. Carries CISSP certification.

## Eric Grkovic



- Lead Consultant, Healthcare & Services (BSD Technology Solutions; Strategic Solutions)
- 8 Years w/ Office Depot
- BS – Virginia Commonwealth University
- (561) 438-5407 | [eric.grkovic@officedepot.com](mailto:eric.grkovic@officedepot.com)
- Develops solutions to manage the entire lifecycle for hardware services including; installation, warranty and break/fix, managed IT and Help-desk solutions. Provide leadership, direction and Strategy to a 100-person field-based and inside technology sales and support team, and serve as subject matter expert for Healthcare sector and Technology services.

## Oscar Slusarczyk



- Lead Consultant, Mobility & Digital Signage (BSD Technology Solutions; Strategic Solutions)
- 4 Years w/ Office Depot
- MBA – Loyola University (&) BBA – Loyola University
- (708) 516-1766 | [oscar.slusarczyk@officedepot.com](mailto:oscar.slusarczyk@officedepot.com)
- Responsible for strategy and support of sales personnel with growth of Office Depot market share within the SMB, Retail, Hospitality, Mobility, and Digital Signage segments.

## Mark Perrotti



- Senior Director – Divisional Merchandising Manager
- 16 Years w/ Office Depot
- Gateway Community College
- (561) 438-8073 | [mark.perrotti@officedepot.com](mailto:mark.perrotti@officedepot.com)
- Responsible for P&L, Manufacturer/Distributor relationships, product assortment and promotions for BSD Technology Solutions.

## Michael Leavenworth



- Senior Category Manager
- 4 Years w/ Office Depot
- (561) 438-1326 | [michael.leavenworth@officedepot.com](mailto:michael.leavenworth@officedepot.com)
- BS – Florida Atlantic University
- Responsible for manufacturer relationships, product assortment, promotions and website/email activity
- 

## Blake Kneedler



- Senior Category Manager
- 4+ Years w/ Office Depot
- BS – Bowling Green State University
- (469) 693-7158 | [blake.kneedler@officedepot.com](mailto:blake.kneedler@officedepot.com)
- Responsible for manufacturer sales engagement, certifications management, catalogs, and serves as primary Sales-2-Merch liaison

## (C) MARKETING

## Roberto Wong



- Director; B2B Digital Marketing
- 1 Yr w/ Office Depot
- BS – Florida Atlantic University
- (561) 438-0682
- Responsible for B2B online and email marketing, BSD and Workplace (OfficeMax platform) onsite promotions, contract customer email programs, Demand Generation, Lead Scoring and Qualification Management, as well as site content management.

## Charles Kasprzak



- Senior Marketing Manager (Public Sector)
- 10 Years w/ Office Depot
- BBA – Florida Atlantic University
- (561) 428-2906 | [charles.kasprzak@officedepot.com](mailto:charles.kasprzak@officedepot.com)
- Support Marketing strategies and business plans by working in conjunction with co-op partners and field sales team, processing vendor Sell Sheets for Legal and Creative approvals, support of field sales teams, eCommerce banner placements and Solo e-mails. Engage with merchants and vendors to develop product collateral materials.

## Sandy Walters



- Senior Marketing Manager
- 4 Years w/ Office Depot
- Comm/Fine Arts – Long Island University
- (561) 438-1453 | [sandy.walters@officedepot.com](mailto:sandy.walters@officedepot.com)
- Responsible for technology marketing strategy across all customer segments.

## Alicia Jackson



- Senior Marketing Manager (Public Sector)
- 8+ Years w/ Office Depot
- MBA – Syracuse University (&) BS – American University
- (561) 438-2028 | [alicia.jackson@officedepot.com](mailto:alicia.jackson@officedepot.com)
- Marketing strategy and positioning of public sector markets, drivers of behavior and sales process from decision making to procurement and vendor selection. Develops business plans and implements marketing strategy for public sector vertical markets.

## Joseph Pinkston



- Marketing Manager
- 3 Years w/ Office Depot
- BA – University of Alabama
- (561) 438-0631 | [joseph.pinkston@officedepot.com](mailto:joseph.pinkston@officedepot.com)
- Responsible for improving the ever-expanding client/customer conversation through progressive design and relentless research.

## (D) FINANCIAL REPORTING

### Francine Staton



- National Account Manager, Gov & Ed
- 11+ Years w/ Office Depot
- BS – St. Martins University
- (253) 872-1727 | [francine.staton@officedepot.com](mailto:francine.staton@officedepot.com)
- Manage and maintain contract pricing, reporting, and administration. Work with supply chain team to ensure customer needs are met.

## (E) EXECUTIVE SUPPORT

### Steve Calkins



- Executive Vice President; Contract Sales
- 12+ Years w/ Office Depot
- JD – University of South Carolina (&) BA – Michigan State University
- (561) 438-7512 | [steve.calkins@officedepot.com](mailto:steve.calkins@officedepot.com)
- Manages the company's business to business and government contract sales.

### David Trudnowski



- Senior Vice President; Adjacencies, Public Sector & Growth Initiatives
- 26+ Years w/ Office Depot
- BS – California State University
- (562) 490-1000 | [david.trudnowski@officedepot.com](mailto:david.trudnowski@officedepot.com)
- Develop strategies and tactics to support the field sales team and create value for our public sector customers. Continually refine and improve our cooperative approach in the public sector. Work cross functionally to make sure all departments within Office Depot are aligned and supporting the public sector goals and objectives.

### Jim Pollman



- Regional Vice President; Southeast Region
- 21 Years w/ Office Depot
- BA – Armstrong State University
- (678) 225-8000 | [jim.pollman@officedepot.com](mailto:jim.pollman@officedepot.com)
- Manages Office Depots B2B and Government sales for Southeast Region

8. Define your standard terms of payment.

Office Depot, Inc. standard terms of payment are Net 30 days from date of invoice.

9. Who is your competition in the marketplace?

Considering the vast availability of products and services that Office Depot can provide to the TCPN customer base, our competitive landscape includes resellers, super-stores, service providers, direct marketers, and Manufacturers from across the product segment spectrum. Specific examples include:

- Staples
- CDW
- Insight
- MoreDirect
- PC Connection
- Best Buy
- Amazon
- Troxell
- Zones
- PCM

10. Overall Annual Sales for the last three (3) years; 2013, 2014, 2015?

2015: \$14,485,000,000  
2014: \$16,096,000,000  
2013: \$11,242,000,000

11. Overall public sector sales, excluding Federal Government, for last three (3) years; 2013, 2014, 2015.

Office Depot's Public Sector Sales, excluding Federal Government, for 2013, 2014 and 2015 exceeded \$750 Million in each of the three years.

12. What is your strategy to increase market share?

Accelerating our technology sales and market share with TCPN is a strategic focus for Office Depot's Business Solutions Division. The strategy, structure, and processes surrounding our approach to growing our business is focused on three key areas:

- Customer Focus
- Go-To-Market Approach
- Products, Solutions and Web

Customer Focus

- Develop and evolve TCPN Participating Agencies' profile for targeting and sales deployment
- Develop nurturing strategy, emphasizing TCPN optimization messaging through decision stages
- Satisfy objectives and criteria of cross functional decision makers (i.e. Finance, IT, Purchasing)



- Build and evolve programs specific to the key verticals within TCPN's membership; inclusive of:
  - ❖ K-12
  - ❖ Higher Education
  - ❖ State, Local Governments and Municipalities
  - ❖ Non-Profits

### Go-To-Market Approach

- Maximize effectiveness of our tech deployment model through standards of performance and improved collaboration among all Office Depot and TCPN sales experts
- Ensure coordination, marketing and merchandising through a calendarized approach of initiatives
- Implement a comprehensive marketing strategy targeting Technology buyers within existing accounts, and utilize that strategy for newly acquired accounts
- Establish processes and tools enabling effective pipeline management and predictable revenue streams
- Become a brand name associated with TCPN within the target market

### Products, Solutions and Web

- Enhance our web leadership through an integrated site that delivers an improved TCPN customer experience
- Drive growth opportunities through focused use of all Technology sales assets
- Work closely with major Tech vendors to educate the Field and Inside Sales Organization as well as our TCPN customers on the most innovative Technology products and services

## 13. What differentiates your company from competitors?

Some of the most significant differentiators that position Office Depot as a primary Region 4/TCPN technology contract partner include:

### Industry Positioning

Office Depot is a \$15-billion global organization, and boasts \$4-billion (+) worth of buying power for over 275,000 technology products and solutions (valued at approx. \$10-billion) in North America.

### Award-Winning Ordering Platform

More than a simple ordering platform, Office Depot's BSD web procurement portal boasts a level of unique user-control that is unparalleled in the industry; including online service with up-to-the-minute order tracking, real time inventory, authorization levels, and other customized reporting tools.

### Retail Synergy

By far the most noticeable differentiator is Office Depot's performance in both the contract and retail spaces. This allows us to guarantee our TCPN members "retail synergy"; making the contract price available to the member when shopping at our retail store locations throughout the U.S. TCPN

members are also welcome to utilize their Office Depot “account-linked” P-Cards (or) Store Purchasing Cards as a method of payment within the retail store locations. Furthermore, in the event that the retail store location in question is making the desired product(s) available at a lower price, our TCPN members are afforded that lower price.

### Sales Infrastructure

BSD Technology Solutions is comprised of consultative, knowledgeable, and professionally certified sales and support personnel spread among both field-based and inside channels. Our Global Business Development, Solutions Development, and Technology Representative sales personnel design guarantees optimal customer coverage regardless of headcount.

### Sourcing Expertise

Office Depot maintains stocking ability from (14) US-based distribution centers and (7) Canadian-based fulfillment centers. In addition, our supply chain partnerships grant us sourcing support from over (40) nationwide distribution centers.

### Self-Investment

Improving our methods and capabilities is considered a top priority for Office Depot. A recent multi-million \$ investment to our award-winning ordering platform (<https://business.officedepot.com>) was inspired by the desire to enhance our customers technology procurement experience.

### A Trusted Partnership

Office Depot has grown as a Region 4/TCPN partner vendor, and now boasts the single largest vendor presence within the TCPN portfolio of contracts. With (6) individual product category contracts held, Office Depot is well-positioned to continue its status as a trusted business advisor to over 30,000 TCPN members.

### Beyond the Share of Wallet

The benefits of being a unique Region 4/TCPN vendor partner and providing our full breadth and scope of School Supplies, Office Supplies, Technology, Furniture and Installation, Janitorial Supplies, Equipment, Maintenance and Repair, and Managed Print Solutions, go far beyond mere Share of Wallet.

TCPN members will have peace of mind and a seamless procurement experience as all products/services available via any of the Office Depot held Region 4/TCPN contract vehicles are made readily available under a single account ordering platform. This is made possible by our ability to utilize a single price management system to accommodate the full force of the Region 4/TCPN relationship. Customers are able to consolidate orders and lower their administrative costs, which optimizes the value of their potential rebates.

Another key element inherent to the “More from the Store” capability is that Office Depot can further leverage its purchasing power and negotiation potential with its OEM/Distribution partners, directly translating to a members ability to leverage their spend across the product category landscape.

14. Describe the capabilities and functionality of your firm’s on-line catalog/ordering website.

Website

As an eCommerce pioneer, Office Depot has connected over 325,500 mid-sized to large corporations with over 1,388,000 users. Ninety-five percent (95%) of our national account business is processed via the internet. By utilizing our knowledge and experience, you can integrate systems that make online ordering not only simple for you but fast for your users too.

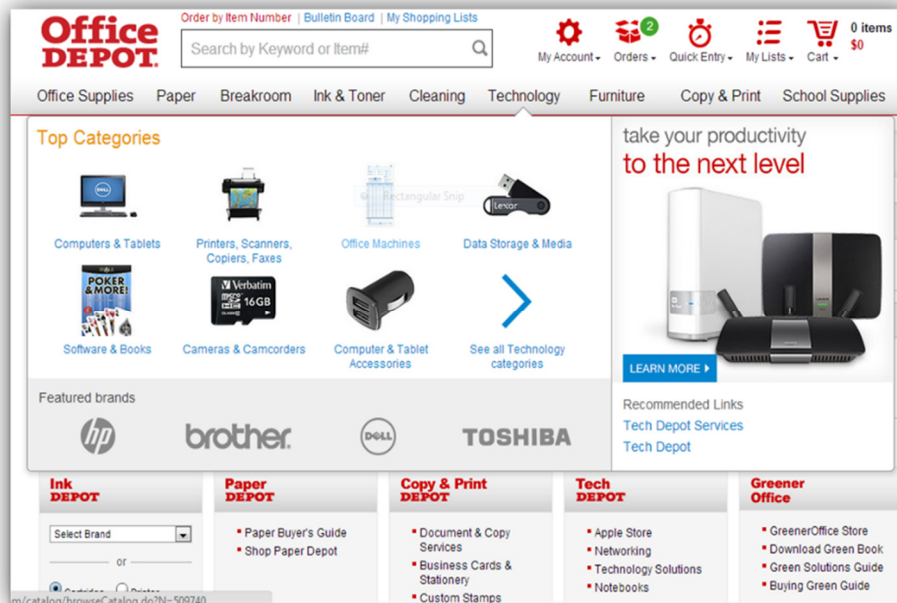

## NEW Technology Web Experience

Fully adopting and absorbing the technology market into the Business Solutions Division has allowed Office Depot to dedicate the necessary resources and investments to enhance the technology web experience for our customers. Greater focus on tech-centric needs and attention to technology procurement behaviors has resulted in numerous advancements.

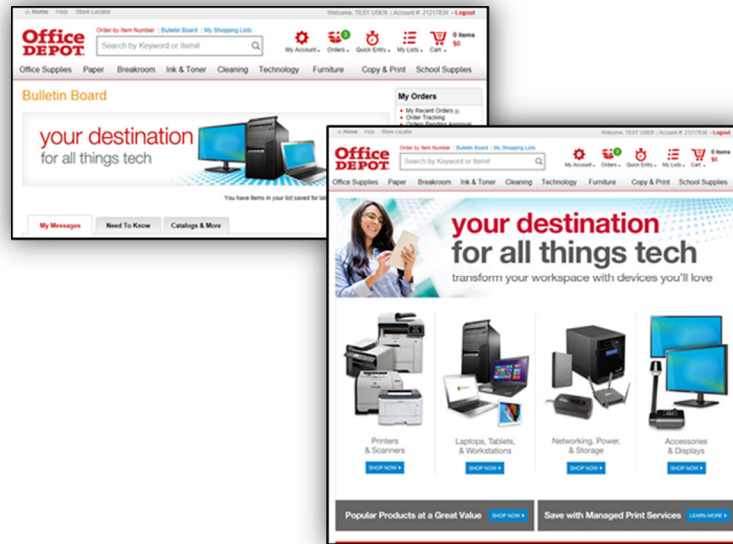

- **NEW** Technology category navigation experience is interactive and efficient
- Enhanced Search Options and Relevancy Controls (by brand, category, etc.)
- Improved speed and efficiency in the search functionality
- **NEW** Quote Function automates the technology pricing and bid process

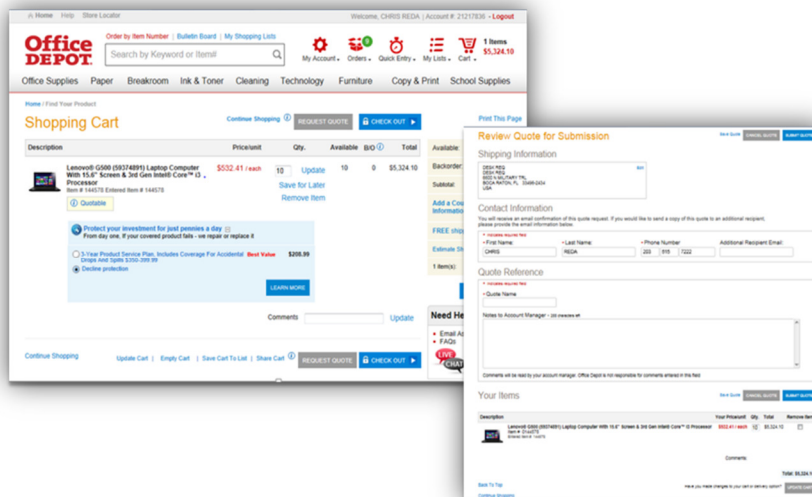

- Serial Number Capture – store & report Serial numbers for warranties and service support
- Multi-Vendor Sourcing - solidifies Office Depot's stellar Order Fulfillment Rate (~99%)
- Dynamically growing assortment of (as of 04-14-16) over 130k products and services
  - \*\* 130k products represents Office Depot's website assortment
  - \*\* full product and services available through our distribution partners is 300k+

Office Depot's **NEW Weekly Tech Savings** page allows customers to access ongoing promotional pricing from industry-leading technology Manufacturers. In addition to this page, customers will find product suggestion pages based on Top Seller items and customer-specific browsing behaviors.

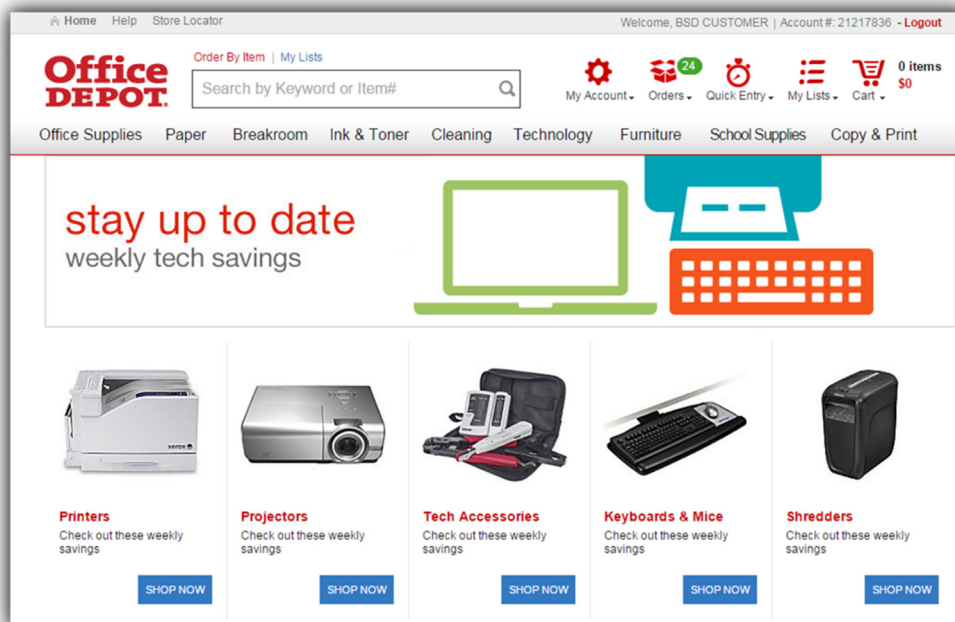

## Our Electronic Commerce Leadership and Experience

Office Depot is consistently one of the largest internet sellers with worldwide internet sales of over \$4.2 billion annually. Our robust and award winning Web Site has been recognized as one of the Top Web Sites on the net for its features, user friendliness and high volume of activity. We are a founding member of the OBI (Open Buying on the Internet) and have the most advanced Internet Ordering Web Site as well as extensive 3rd party ERP integration experience, with over 1,500 third party integrations and punch-out solutions. Our private web site (business.officedepot.com), exclusively for our contract customers, offers the following advantages:

## Excellent Management Tools

Home / My Account

**Manage Account**

- Manage Contacts
- Manage Ship To
- Manage Desktop
- Manage PO Number
- Manage Release
- Manage Cost Center
- Manage Credit Cards
- Bulk Upload Credit Cards

**Manage Users**

- Add New Users
- Edit Active Users
- Active/Inactive Users
- Tiered Approvals
- Credit Card Groups
- Procurement Card Registration

**My Profile**

- My Profile Overview
- Select Ship To
- Select Contacts
- Select Desktop
- Select PO Number
- Select Release
- Select Cost Center
- Manage Quotes

**Online Reporting**

Our new **Online Reporting** gives you more options for managing your Office Depot account!

[Go to Online Reporting](#)

- [Online Reporting](#) no need to ask for reports when they are at your fingertips. 12 months of downloadable and exportable order history (cost center, ship-to, user, item SKU, etc.)
- [Smart Dashboard](#) live, online, 24/7/365, comprehensive account business review tool your authorized users use to proactively manage your account
- [Bulletin Board](#) to communication program information and post your logo
- [Billing Information](#) POD verification, reprints of invoices or packing slips
- [Set Spending Limits](#) create hierarchy restrictions, approvals, workflow process levels
- [Restrict Items](#) from being purchased at the user level by department, class, item and/or dollar amounts
- [Administrator User](#) approved management 'super users' have the ability to change personal profiles, ship-to locations, restrictions, approvals, etc.
- [Create Profiles](#) define parameters/capabilities for each user as well as all their information
- [GPS Order Status](#) know exactly where your packages are from the time you 'click' your order to when the packages arrive at your desk, including electronic signature capture

## More Tools Include:

- [Best Value Items](#)
- [Customizable Accounting Fields](#)
- [Online Bill Management](#)
- [Real-time Credit Card Authorization](#)
- [Email Approval Release](#)
- [Price Verification](#)
- [Group Login Identities](#)

## Easy to Use

- *Shopping Lists* – create shopping lists based on ‘best value’ or ‘personal’ items
- *Real Time Inventory* – make intelligent choices based on real product shipping location inventory
- *Online Backorder* – intelligent backorder information, providing alternative options
- *Online Returns* – simplest and fastest method available for item pickup and credit
- *Order Reminders* – schedule reoccurring or one time reminders
- *Future Orders* – flexible delivery dates, or build your shopping cart for later orders
- *Advanced Search* – narrow your results by product, category, description, use, price, size, etc.
- *Toner/Ink Find* – fast method to search by manufacturer, make, and model for those supplies that fit your machine.
- *Compare Items* – side by side comparisons, describing function, and capabilities
- *Order Notification* – detailed user information on your approved orders
- *Live Online Chat* – instant message our customer service for any questions you may have on a product recommendation, order status, or online web functionality

The image displays three overlapping screenshots of the OfficeMax web application interface:

- My Account:** Features an 'Order Tracking' section with search filters for Order Number, Status (ALL), Date Range, Dollar Range, and Approver. It lists 'My Recent Orders' and 'Orders Pending Approval' with columns for order ID and date. A 'Future Orders' section explains the feature and includes a 'Go to Future Orders' link.
- My Shopping Lists:** Includes a description of shopping lists, a 'List Name' field (containing '-test'), a 'Comment' field, and a 'Type' selection (Company-Wide or Personal List). A 'CREATE LIST' button is visible.

## Top Rated Website

- Customized online ordering system
- Personalized bulletin board for up to date employee communications
- Easy-to-use - Award winning website
- Convenient web management tools
- Management Purchasing Controls: Suggested, Recommended or Forced items or dollar restrictions
- Online Order History – 12 months, downloadable and sortable reports at your fingertips anytime
- Advanced searching and sorting tools
- Real time product inventory - shows and holds exact quantity we have in stock.
- Live up-to-date online Delivery Status
- Online Proof of Signature for every order
- Easiest Online Return Process

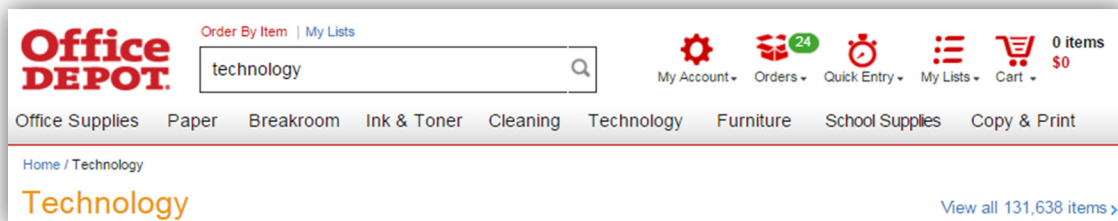

## Website Availability

Our business.officedepot.com (BSD) site availability for the full year 2013 was 99.90%. This is measured by Gomez, a third party that specializes in up-time and performance measurements.

## On-Line Returns

Office Depot has a feature on our web site allowing our customers the ease of processing online return requests. Online return requests may be created by following these steps:

- Click on order tracking towards the top of screen
- Then click on the order number you need to place a return on
- On the order detail page you click on submit return
- Then select the item or items you want to return and hit continue
- Last review the information for the return and hit submit return at which point you will get a confirmation number for the return.



## On-Line Reporting

Office Depot maintains a 12 month rolling order history live, on-line, for each customer enabling them to create any report they need by downloading the desired time period into an Excel spreadsheet. This information is real time and current and can be accessed 24/7.

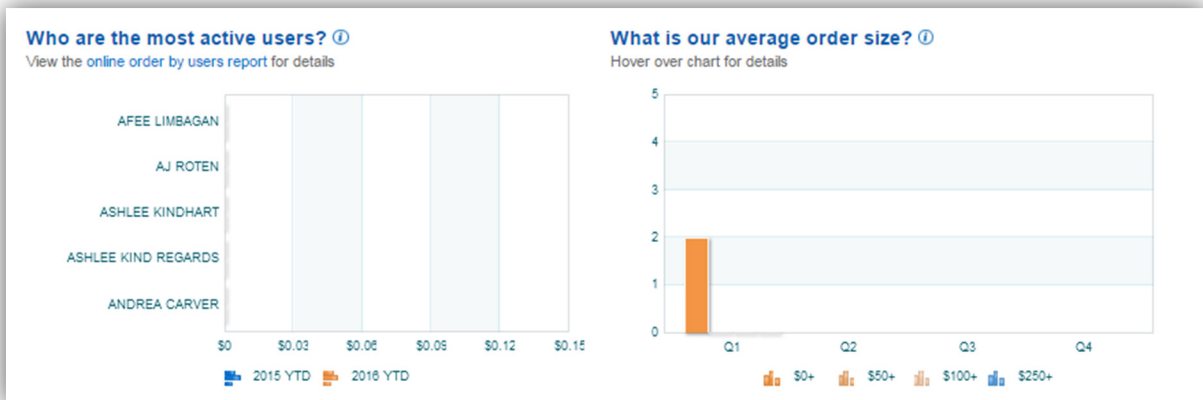
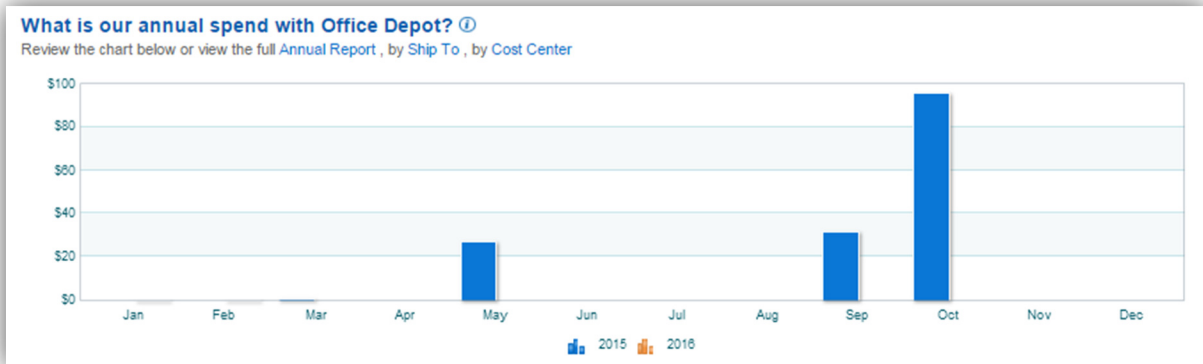
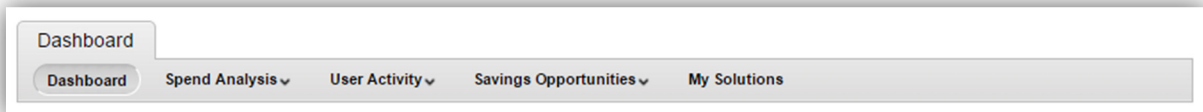

15. Describe your company's Customer Service Department (hours of operation, number of service centers, etc.).

### Customer Service

The National Customer Service Desks are available by toll free phone, email, on-line CHAT, and toll free fax Monday through Friday between the hours of 7:00 a.m. and 8:00 p.m. (Eastern Time) (CHAT 8:00 AM to 11:00 PM Eastern Time). We also provide online ordering 24/7/365, which includes many friendly services such as live inventory status, customized shopping carts, full detailed descriptions of products and variable search parameters.

### Technical Support

For technical issues related to XML, contact the B2BSupport team at [B2BSupport@officedepot.com](mailto:B2BSupport@officedepot.com). For problems not related to connectivity and configuration, the Level 2 Support at Office Depot may be called upon to provide technical expertise. You may also call the Electronic Commerce Technical Support Desk staffed by trained MIS Professionals and is available from 8:00 a.m. – 8:00 p.m. ET, Monday through Friday at (800) 269-6888 at no cost to the customer. The help function within our Website also provides an online chat function to connect to Office Depot. Our technical support teams answering time is less than 2 minutes. The amount of time it takes to answer your question will depend on the question and how much research it requires. Chat is currently available Monday through Friday 8AM -11PM E.S.T. for BSD customers and 24 hours a day, 7 days a week for retail customers.

### Technology Sales Representative Support

Customers can reach their account management representative directly and receive generic order placement assistance by utilizing the Inside Sales Organization located in Austin, TX. Every TCPN customer can reach their dedicated Technology Sales Representative via dedicated phone line (either direct or by Toll Free # and extension), or via dedicated email address. The ISO also services customers who may not be aware of their specific representative by affording generic phone and email contact information:

- Inside Sales Organization – Technology Solutions
- **Toll Free:** (888) 707-7040
- **Email:** [techsolutions@officedepot.com](mailto:techsolutions@officedepot.com)

16. Provide information regarding whether your firm, either presently or in the past, has been involved in any litigation, bankruptcy, or reorganization.

Office Depot, Inc. is a large, publicly traded company with many retail operations, which subjects it to legal proceedings and business litigation of many types. However, there are no pending legal proceedings or any pending business litigation that would affect Office Depot's ability to support our customers or affect our ability to meet the stated requirements in this RFP.

Office Depot has never been involved in bankruptcy proceedings. We are a financially strong company with over \$14 Billion in sales in 2015.

On November 5, 2013, Office Depot and OfficeMax completed their merger. By combining both companies, Office Depot, Inc., is a stronger, more efficient global provider of products, services and solutions, fully committed to setting a new standard for serving the workplace and home needs of today and tomorrow through innovation and exceptional customer experience. Currently Office Depot and Staples, Inc. have a signed acquisition agreement which is under negotiation with the FTC after being approved by the necessary shareholders. Staples, Inc. would be the surviving company should this acquisition be consummated.

**MARKETING / SALES**

17. Detail how your organization plans to market this contract within the first ninety (90) days of the award date. This should include, but not be limited to:



- a. A co-branded press release within first 30 days  
Office Depot will create a press release with quotes from Region 4 ESC/TCPN and Office Depot executives announcing the contract and highlighting benefits of the partnership. The press release will be distributed as per the Office Depot media plan. Weekly Marketing Updates, BSD Communications, and Sell Sheets will also help deliver the message.

- b. Announcement of award through any applicable social media sites  
Office Depot will leverage our various social media sites, create and distribute ongoing content, endorsing the value and benefits of the program to public agencies.





**c. Direct mail campaigns**

Office Depot will promote the technology contract and its benefits by creating a direct mail piece and distributing it to targeted accounts and contacts. Quarterly Sell Sheets with exclusive TCPN Offers and collateral materials will be created in collaboration with the TCPN Marketing Team and the Public Sector Marketing team.

**d. Co-branded collateral pieces**

Office Depot will design co-branded marketing materials, which will be distributed through direct mail, email and our sales representatives. These materials will be created in conjunction with TCPN Marketing and the Public Sector team.

**e. Advertisement of contract in regional or national publications**

Office Depot will secure ad space for Co-Branded ads in applicable trade publications, e.g.: GovPro, City & County, NIGP Newsletter, School Business Affairs, District Administrator and regional publications.

**f. Participation in trade shows**

Office Depot understands the value of partnering with organizations like NIGP, NPI, ASBO, ISTE, FETC, SXSW, SETDA EdSurge, and the National Alliance of Public Charter Schools. We have strategic and long-standing relationships with leading public sector organizations. Additionally, we participate in over 100 conferences and expos at state and regional levels.

**g. Dedicated TCPN / Region 4 ESC internet web-based homepage with:**

- TCPN and Region 4 ESC Logo
- Link to TCPN and Region 4 ESC website
- Summary of contract and services offered
- Due Diligence Documents including; copy of solicitation, copy of contract and any amendments, marketing materials



Office Depot has a TCPN microsite ([www.business.officedepot.com/tcpn](http://www.business.officedepot.com/tcpn)) which will be updated to incorporate new technology award information, contract and solicitation details, and direct links to the TCPN site so the most current version of the contract will be available, and summaries of all contracts and services offered. The TCPN and Region 4 ESC Logos will be prominent on the page.

The current Landing Page features all the elements requested and will be updated should we be awarded a contract based on this proposal and there is a member login capability on this page for existing members under this contract:

Agencies can navigate throughout the Landing Page using tabs that detail the various advantages of membership with TCPN, and reseller partnership with Office Depot:

- TCPN Overview
- Office Depot Overview
- Cost Saving Solutions
- Commitment to the Community
- How to get started



The following links are presented on the right side of the landing Page to provide quick access to the TCPN home page, to the pricing, and to Office Depot’s support team members.

- **CONTACT US**  
Allows interested agencies contact Office & TCPN from a single contact page
- **TCPN RESOURCES**  
Provides agencies access to the due diligence on all current contracts held by Office Depot.
- **PRODUCT PRICING**  
Provides an overview of the Contract, Pricing and the Rebate incentive programs

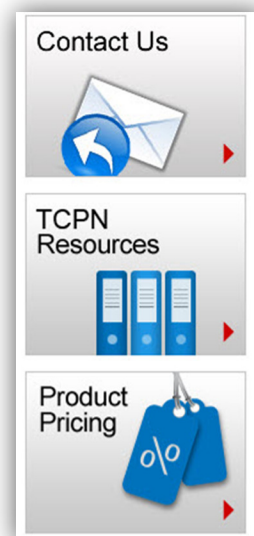

18. Describe how your company will demonstrate the benefits of this contract to eligible entities if awarded.

Leveraging our relationships with more than 40,000 public sector entities, Office Depot will utilize our customer case-studies, best-practices, and peer-to-peer networking. We will promote the benefits and value of the Technology contract by leveraging partnerships with industry leaders and publications (GovPro, City & County, Gov Technology, SBA, etc.). We will also employ public relations efforts via interviews, news conferences and engagement with key media contacts and editorial reporters.

Office Depot takes a team approach to implementing and supporting a contract of this size and significance. Several groups within the Office Depot organization will be aligned to ensure the seamless execution and ongoing management of our Region 4 ESC / TCPN contract. This multi-disciplinary approach will include the following:

- **Gov-Ed Technology Experts** – *a dedicated GBDM and Lead Consultants, as well as a team of Instructional Learning Consultants, provide full public sector knowledge and support*
- **Merchandising Team** – *goes to market focused specifically on the public sector*
- **Pricing Group** – *ensures that items reflect contract pricing at all times*
- **Contract Compliance Team** – *ensures that all bidding and pricing practices are in compliance and upholds the Region 4 ESC / TCPN / Office Depot partnership agreement*
- **Legal Team** – *provides guidance on contract execution and supports ongoing regulatory needs*
- **Marketing Team** – *is dedicated to providing timely communication, awareness and lead generation campaigns and supporting sales tools applicable to our public sector customers*
- **Green Staff** – *is committed to supporting public agencies with the tools and knowledge necessary to meet their green objectives*
- **eCommerce Team** – *continually offers innovative solutions to answer the ever-changing demands of today's technology procurement professionals*
- **Training Organization** – *provides new and existing sales professionals with ongoing training solutions focused on technology public agency solutions*
- **Finance and Billing Departments** – *provide efficient reporting and billing solutions to meet the evolving needs of our Region 4 ESC / TCPN Participating Agencies*
- **Customer Service Organization** – *understands the nuances of large contracts and works to provide participating agencies with top notch customer service*
- **Delivery Network** – *provides dependable next-day delivery supported by industry-leading order tracking solutions*
- **Sales Organization** – *is committed to delivering solutions that are relevant and timely for public agencies and always putting the customer's needs first*

19. Explain how your company plans to market this agreement to existing government customers.

Office Depot has a loyal and long-standing cooperative public agency base of more than 13,500 public and non-profit agencies. The cooperative customer platform has historically been one of our best performing customer segments from an overall growth perspective. Our new nationwide Technology and Ed-Tech Sales Organization adds an exceptional marketing and new business accelerator element to develop untapped technology project opportunities within existing agencies.

Office Depot will leverage the following strengths to position and gain share in the Technology market:

- A powerful brand name and loyal Office Depot customers
- Technology Representatives new project business focus
- Extensive K-12 knowledge and large customer base
- Expertise in Higher Ed projects and programs
- Awareness and training with our extensive A&D relationships
- Efficient marketing and sales capabilities and execution
- Long term customer relationships
- Breadth of vendors/brands and vast selection of supplies and equipment
- Collaborative Marketing with industry leaders
- Showcase quality private brand program and environmentally preferable options
- Overflow printing capabilities with Copy and Print
- Quality private brand program with environmentally preferable options
- Strong partnership with industry leaders (e.g., Xerox, HP, Lexmark, Samsung, Microsoft, Lenovo, Dell, etc.)



Demo Flick TCPN Video



Digital Ed-Tech Catalog

Office Depot, Inc. will use the following marketing vehicles to communicate the benefits of the TCPN Technology contract, the value Office Depot provides and our commitment to public sector:

- E-mail – to Office Depot Customers and NIGP members
- Sales Rep E-mail signatures
- Digital - OD BSD Bulletin Board pages and Pre-Login content, and TCPN site
- Digital Catalogs (Ed Tech and Government)
- Social Media
- Salesforce Chatter
- Prism/Lattice plays – Targeted CRM Solutions
- Salesforce targets
- Direct Mail
- DemoFlick video - An infographic style video
- Internal Announcements
- TCPN website
- Co-branded Collateral
- Vendor specific product promotions
- Webinars
- Regional TCPN events
- Conferences
  - ❖ (NIGP, ASBO, ISTE, FETC, SXSW, SETDA, NAEP and more...)
- Advertisements in Publications
  - ❖ (Digital / Hard Copy such as County & City, Governing, GovTechnology, etc.)

### TCPN Technology Marketing Initiatives

- **Customer Targeting**
- **Expand Customer Contacts**
- **Promote Technology Strategy**

Office Depot, Inc. will develop dynamic targeting models to support marketing and sales, and enable Account Managers to reach high-propensity Technology and Ed-Tech prospects. We will create and implement innovative marketing communications tactics that utilize a variety of media to target new customer contacts, decision makers and channels, e.g.: IT and Curriculum Developers. We will employ ongoing informative dialogue with customers and prospects to best determine the Technology needs of both the office and the classroom. Dedicated representatives can work with agency customers and educators alike to find cost-effective solutions for both office and classroom – making work more productive and making the classroom more effective.



20. Provide a detailed ninety (90) day plan describing how the contract will be implemented within your firm.

To maximize the impact of our launch as well as awareness of our total offering, Office Depot will provide a coordinated effort with all related proposals, including: Office, School, and Technology

Within the first 10 days of the contract award, Office Depot and our Executive leadership team will be involved in the following activities:

- ✓ Letters, e-mails and press releases to Office Depot contract support teams and current Region 4 ESC / TCPN Participating Agencies
- ✓ Webinars to the Office Depot sales forces and Technology Sellers highlighting the benefits of the Region 4 ESC / TCPN program and detailing the launch and transition plan
- ✓ Immediate mobilization of Office Depot cross-functional departments responsible for the successful launch and support of the new program

Below is the comprehensive 90-day plan:

- **Stage 1** is defined as the first two weeks of the twelve week marketing plan.
- **Stage 2** is defined as weeks three and four of the twelve week marketing plan.
- **Stage 3** is defined as weeks five through eight of the twelve week marketing plan.
- **Stage 4** is defined as the final four weeks of the twelve week marketing plan.

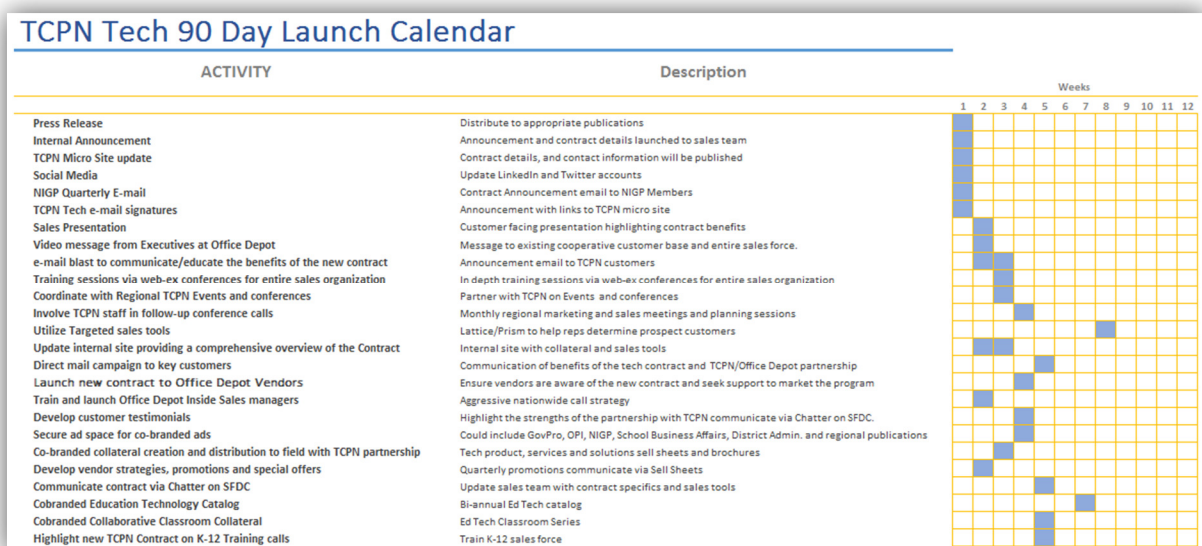

21. Describe how you intend on train your national sales force on the Region 4 ESC agreement.

Sales Training

Office Depot's dedicated team of Cooperative Contract National Account Managers will be responsible for the implementation of the Region 4 ESC / TCPN Contract. This team will work closely with our Inside Sales Technology Representatives and our field-based Solutions Development Managers; ensuring that all teams are properly trained to service customers participating in the Region 4 ESC / TCPN technology program.

Training Includes:

- Webinars highlight the details and positioning of the TCPN technology program
  - conducted internally among Office Depot agencies
- Dedicated 'Technology TCPN Playbook'
  - distributed to all Office Depot and TCPN sales personnel
  - updated regularly to include promotions
- Collateral and support material outlining the program benefits and customer messaging

Sales team training is a continuous process commencing with the contract implementation and continuing through the term of the contract including any renewals and extensions. All appropriate Sales Representatives are trained in special sessions or during the weekly regional sales meetings by the dedicated Technology Solutions Development Managers. All mutually agreed special promotions and programs will be introduced during these meetings and all local Account Managers will be provided the necessary Sales Sheets and other promotional material appropriate for their customer base.

22. Acknowledge that your organization agrees to provide its company logo(s) to Region 4 ESC and agrees to provide permission for reproduction of such logo in marketing communications and promotions.

Office Depot agrees to provide company logos to Region 4 ESC and agrees to provide permission for reproduction of such logos in marketing communications and promotions, subject to the Trademark Policy and Terms and Conditions included in Appendix D. Exceptions to General Terms and Conditions that accompanies this response.

23. Provide the revenue that your organization anticipates each year for the first three (3) years of this agreement.

\$62 Million in year (1) one  
\$70 Million in year (2) two  
\$75 Million in year (3) three

**ADMINISTRATION**

24. Describe your company’s implementation and success with existing cooperative purchasing programs, if any, and provide the cooperative’s name(s), contact person(s) and contact information as reference(s).

Office Depot has cooperative agreements with (4) of the leading cooperative purchasing programs in the United States:

- TCPN
- National IPA
- America Saves
- NASPO-ValuePoint

The following pages provide details regarding these existing cooperative program relationships which are specific to their inclusion of the BSD Technology Solutions product set. Office Depot maintains a number of cooperative purchasing program relationships that are not inclusive of aforementioned product set, and which have not been included in this response.

## National Intergovernmental Purchasing Alliance (Nat'l IPA / TCPN)

Tray Moses, *Business Development Manager*

PHONE: (979) 877-8583

EMAIL: [tray.moses@nationalipa.org](mailto:tray.moses@nationalipa.org)



Office Depot has maintained a strong and consistent relationship with TCPN & Region 4 Education Service Center for over (15) years, now part of the greater National IPA/TCPN cooperative. Our current contract portfolio of Region 4 Education Service Center contracts includes:

- R141703 [Office Supplies] - *effective March 1, 2015*
- R141605 [School Supplies] – *effective February 1, 2015*
- R142212 [Furniture and Installation] – *effective May 1, 2015*
- R5120 [Janitorial Supplies, Equipment, Maintenance & Repair] - *effective Jan 23, 2012*
- R5243 [Managed Print Solutions] - *effective March 1, 2013*
- R5113 [Technology Solutions] – *effective Nov 22, 2011*

Office Depot has grown its relationship with National IPA /TCPN significantly in the past 6 years; building it from a regional contract to our largest single cooperative procurement contract in both scope and sales. Today more than 20,000 public agencies nationwide actively utilize the contract; with a total annual spend of over \$400M.

## National Intergovernmental Purchasing Alliance (Nat-IPA)

Ken Heckman, *Vice President; Account Management*

PHONE: (615) 289-8561

EMAIL: [ken.heckman@nationalipa.org](mailto:ken.heckman@nationalipa.org)



Office Depot maintains the following contracts with National-IPA:

- 618-000-11-1 [Office Supplies] - *effective October 18, 2010*
- JP156810 [Higher Education. Office Supplies] – *effective December 18, 2015*

Office Depot began its cooperative partnership with National IPA in December 2010 and expanded our State of Florida Office & Schools Supplies contract from a statewide offering to a national offering, with National IPA as the cooperative program partner. The contract has gained significant momentum in the two years since it was established as part of our national cooperative platform strategy, growing to over \$100M in annual sales.

Office Depot in partnership with Oregon State Univ. and National IPA / TCPN is able to offer the competitively solicited and awarded Office Supply and Furniture contracts to higher education institutions nationally. OSU is a leader in higher-ed procurement, has insured that their contracting practices met the highest standards and provided for cooperative contract participation, allowing other agencies to benefit from the buying power and best practices of OSU. This new partnership, launching in spring of 2016, allows higher-ed institutions and public agencies to benefit nationally.

## America Saves

Scott Guzzy, *Chief of Purchasing*

PHONE: (248) 858-5484

EMAIL: [guzzys@co.oakland.mi.us](mailto:guzzys@co.oakland.mi.us)



The OfficeMax America Saves program is a competitively solicited contract that K-12 and local government institutions can take advantage of to maximize the benefit they receive from our program. Oakland County, MI is the lead agency of this agreement. This agreement has been in place since 2005.

Unprecedented customer service and unrivaled innovation make OfficeMax the one to beat in the office products marketplace. OfficeMax is focused on meeting the integrated supply needs of today's higher education institutions.

## NASPO-ValuePoint (formerly WSCA)

Douglas Richins, *Chief Executive Officer*

PHONE: (801) 643-6600

EMAIL: [drichins@naspovaluepoint.org](mailto:drichins@naspovaluepoint.org)



Office Depot maintains the following contracts with NASPO-ValuePoint:

- MA-040 [Digital Print & Quick Copy Contract] - *effective April 1, 2011*
- PA-5737 [Office Supplies] – *effective January 1, 2015*

Currently Pending Status as Authorized Reseller for the following contract with NASPO-ValuePoint:

- MNWNC-115 [Computer Equipment, Peripherals & Related Services] - *effective August 1, 2015*

Prior to merging, both Office Depot and OfficeMax were awarded vendors for NASPO-ValuePoint. With the State of Oregon and the State of Utah as lead agencies, many States within the U.S. have aligned their proprietary master contracts to the NASPO-ValuePoint portfolio. Office Depot has been able to utilize this relationship in segments where State Master Contracts receive preferential consideration; until such time as the adoption of National Cooperatives outside of those acting as a pass-through is realized.

One of the longest existing cooperative programs, NASPO-ValuePoint awards resellers directly for many of its product categories. Technology, however, has historically been awarded to OEM/MFG partners only. These partners work with the participant States to determine the most valuable reseller partners, and grant them 'authorized reseller' status. Office Depot is currently finalizing such status with HP (known as "Indirect Fulfillment Partner" for (3) participant States within the U.S.

25. Describe the capacity of your company to report monthly sales through this agreement.

Our software provides easy access to purchase order history and includes reporting with tags to support consolidated billing reports as well as backlog reporting. Office Depot will provide monthly consolidated billing and usage by linked agency accounts and purchase order amounts to ensure capture of all current (monthly) order and billing activity assigned to this contract. Line items for all orders in the summary billing reports, belong to the Agency Account and are represented (tagged) by the TCPN contract number--these orders are linked and allocated in the same report to the summary to the TCPN master or grandparent account. TCPN member Agency detailed purchase orders for product and service reports are available upon request, and summarized for business review purposes.

Business Reviews

In regular quarterly and annual Business Reviews, we will meet with the Customers and members to discuss operational issues and improvement opportunities. As part of these business review meetings, we present a series of reports on the business relationship under the contract and will make recommendations in any areas that we jointly identify where we can reduce your costs or improve the performance of the products you are purchasing.

The goal of the business review process is to seek continual program improvements and to manage client contracts. Our goal is to achieve year-over-year savings that includes cost reductions, improvements, and efficiencies enhancements to the existing program.

Our Business Review process is a high-level summary which ties together all of the statistical information gathered on performance and service levels. We will provide Customers with performance data sorted by location and/or agency, each completed business review will then be rolled up into a master review for the entire organization.

The Office Depot Account Management Team will mutually schedule quarterly and annual business reviews with individual TCPN customers. The Technology Solutions Management Team will schedule quarterly and annual reviews with the TCPN Management Team. The Office Depot Account Managers will assist each customer by analyzing spending and usage data. This process helps the customer by providing a quarterly focus to drive greater usage to the core product list, identify rogue spend outside the endorsed contract, as well as analyze actual product usage.



## BUSINESS REVIEWS INCLUDE:

- Customer's initial objectives
- Previous period accomplishments
- Next reporting period objectives

## Sales Statistics

- Purchases by product group
- Sales by location
- Average monthly sales
- Special categories

## Performance Measurements

- Customer Report Card
- Customer Qtrly / Annual Review
- Customer Evaluation Survey
- Office Depot "Plan of Action" (Customer Satisfaction)

## Independent Business Reviews

- Customer Focus Groups
- Customer Interviews
- Customer Telephone Surveys
- Store Exit Interviews

26. Describe the capacity of your company to provide management reports, i.e. consolidated billing by location, time and attendance reports, etc. for each eligible agency.

## Reporting

One of the most powerful tools Office Depot offers is extensive usage and tracking reports of your technology products and services spend. This information is specific to the overall program for the entire account covering all contract technology products, orders, and spend for each TCPN member, and the account in total. Reports can be sorted up to nine levels using a combination of any of these fields:

- Customer Number
- Customer Product Code
- Customer Department Number
- Office Depot Product Code
- Catalog (vs) Non-Catalog products
- Contract vs. Non-Contract Products
- End-User Name of Desktop Location
- Office Depot Merchandise Department
- Parent # *(if usage is rolled up by groups)*
- Ship to or Location Number
- Ship to by City, State, or Zip
- Office Depot Product Categories
- Purchase Order Number
- Product Description
- Contact Name
- Order Source
- Customer Size

## Online Reporting

General account and order information is available through the internet for a period of 12 months. Online reporting is available on our contract website and is simple to use. This first line of reporting provides immediate access to current data from the last year for the location(s) the user is permitted to view. This reporting permits, among other things, review of spend for the month, or the year, to compare with your planned budget. Our system provides the ability to:

- Manage visibility to information based on your user roles
- Use our Smart Dashboard live online business review tool 24/7/365

- Create, analyze, and print usage Smart Dashboard screens
- Manage and control your spending on technology products and services

The media type used can be paper, online or email (Excel or CVS file).

Formats and reports available include, but are not limited, to the following options:

### Usage Reporting

- Item and dollar usage
- Descending dollar usage
- Descending times item sold
- Descending quantity usage
- Contract vs. Non-Contract
- Customer department number
- Desktop location or end-user name
- Ship-to or location number

### Cost Savings Opportunity Reporting

- Customer product code
- Office Depot product code
- Office Depot merchandise department
- Office Depot product category
- Product description

### Order Method Reporting

- Internet
- Fax
- Phone
- Store Purchasing Card
- Procurement Card

### Distribution Cost Reporting

- Customer number
- Ship-to or location number

### Product Reporting

- Minority products
- Recycled products
- Manufacturer name
- Product description
- Unit of measure
- Quantity sold for period
- Dollar amount sold for period

### Online Reporting

General account information is available online anytime, and order history may be viewed for up to 12 months. Simple to use, online reporting is available through our contract website and gives authorized users immediate access to current data from the past year for individual or multiple locations and allows you to compare monthly or yearly spend with planned budgets. Our system allows you to:

- Manage information visibility based on user roles
- Access the Smart Dashboard online review tool 24/7/365
- Create, analyze and print usage reporting
- Sort the history of the purchases by product type, PO and ship-to location
- Manage and control spending on office supplies and services

During the implementation phase, the Region 4 ESC / TCPN Participant's Super User will designate the end users who will be authorized to view their online reports and types of reports each may view.



27. Please provide any suggested improvements and alternatives for doing business with your company that will make this arrangement more cost effective for your company and Participating Public Agencies.

There are three key areas that assist in driving down costs and improving efficiency for Office Depot and its customers, inclusive of TCPN's members:

- Sales Volume Growth
- Adjacency Category Spend/Share of Wallet Expansion
- Cost to Serve Efficiencies

### Sales Volume Growth

As sales volume grows for both Office Depot and TCPN, we're able to pass along additional dollars to TCPN and its members via the Administrative fee for TCPN and rebate dollars for its members, based on the volume incentives that are part of our current agreement and our proposed pricing.

Increased sales and growth enables Office Depot to secure additional savings from vendors/manufacturers, enabling us to in some cases lower our technology product prices (via Office Depot's web-based pricing approach which is dynamic) and allows us to reinvest some of these savings into our business, to provide a higher level of service to TCPN and its members.

These administrative fees also help TCPN offset its expenses and augment its programs/services for Region 4 and the rebates/volume incentives for its members help reduce costs for the agencies/entities, providing savings that can be utilized for other government expenditures or returned to the budget/general fund of the agencies/entities.

### Adjacency Category Spend/Share of Wallet Expansion

Office Depot's office supply agreement with TCPN/Region 4 provides for incentives for "adjacency growth" which is intended to drive consolidated purchases of product/solution categories that are considered "beyond office supplies".

As such, there's value for both Office Depot and TCPN and its members. The benefit(s) for Office Depot is greater sales volume which helps drive shareholder value and reinvestment back into our business to serve customers more effectively/efficiently and the benefit for TCPN and its members include the financial incentive(s) for greater volume, as well as the efficiency gained by consolidating more purchases, inclusive of fewer purchase orders, fewer invoices and less time spent for end-users in searching for products/services.

### Cost to Serve Efficiencies

Efforts on the part of TCPN's members to consolidate products/solutions categories with Office Depot helps drive both "hard dollar" and "soft dollar" efficiencies for TCPN and its members.

- Hard Dollar savings come in the form of leveraging the volume purchasing aspect of the TCPN agreement itself and the rebates/incentives tied to adjacency and volume growth.
- Soft Dollar savings come in a number of forms:
  - ❖ Reduced time spent on the part of end-users in ordering, based on Office Depot's highly efficient and user-friendly ecommerce ordering platform and fewer purchase orders issued. Some estimates note that purchase order processing costs can range from \$50 to \$150 per purchase order.
  - ❖ Reduced time/effort spent on the accounts payable side, whereby fewer checks need to be issued to vendors.
  - ❖ Order consolidation (bundling) and reducing orders below \$75 can help reduce the time/energy spent on receiving/check-in, put-away efforts, associated with smaller orders
  - ❖ Environmental benefits of less pollution resulting from fewer deliveries

## 28. Please provide your company's environmental policy and/or green initiative.

### Environmental Strategy Summary

Office Depot's global environmental strategy can be summarized in a simple statement: we strive to buy greener, be greener and sell greener. By implementing a broad range of initiatives under this strategy, Office Depot has not only measurably improved our own environmental performance, but enabled our suppliers and customers to do the same.

Our environmental leadership has helped us win and retain contracts with some of the most eco-conscious organizations in the world. This includes government agencies in the most environmentally aware regions, including America's Pacific Northwest, UK and Europe;

Corporations who are known sustainability leaders around the world; small and medium sized businesses; and many well-known environmental non-governmental organizations.

### Environmental Leadership Recognition

We have also received much recognition for our environmental leadership. Perhaps the most prestigious of our many awards and rankings is the fact that Newsweek Magazine ranked Office Depot as America's #1 greenest large retailer for 3 consecutive years: 2010, 2011 and 2012, the last year this ranking was published.

The Newsweek recognition reinforces the environmental leadership we have maintained within the office supplies industry for years: Office Products International Magazine awarded Office Depot with

the publication's 'Environmental Reseller of the Year Award' in 2006, 2007 and 2008, and the 'Outstanding Environmental Leadership Award' in 2009. In 2009, OPI magazine editor Stephen White, one of the most knowledgeable observers of the office products industry, stated: "Office Depot has invested time, money, blood, sweat and tears into an (environmental program) that, not only makes it best in class, but arguably deserves wider recognition for being one of the world's finest programs."

### Environmental Policy

Our policy aligns directly with our strategy and is designed to ensure implementation: We have a global environmental policy to buy greener, be greener and sell greener. Central environmental teams initiate, integrate and communicate environmental efforts, but core functions own the actions as described below:

True environmental sustainability requires a team of people working together. To this end, Office Depot strives to partner with mindful and forward thinking furniture manufacturers that continue to manufacture products in a socially responsible manner. This can include the acquisition of various green certifications such as GREENGUARD, SCS Indoor Air and ANSI BIFMA Level Certifications as part of their corporate commitment to reduce carbon footprint and waste, promote energy, long lasting, conservation, the reuse of materials, use of non-toxic materials and the promotion of reuse at the end of life span.

Office Depot is proficient when working with our customers on a LEED (rating system offers four certification levels for new construction -- Certified, Silver, Gold and Platinum -- that correspond to the number of credits accrued in five green design categories: materials (furniture), sustainable sites, water efficiency, energy and atmosphere and resources and indoor environmental quality) project. Our manufacturer partners work very closely with our selling resources to ensure that furniture is selected in the most socially responsible manner to in turn acquire the LEED Points necessary in order to gain the LEED Building Certification.

Our manufacturer partners are equally as committed to a greener environment just as Office Depot, and demonstrate commitment by investing in acquiring various Green Certifications such as ANSI BIFMA Level, GREENGUARD, MAS, and SCS Indoor Air Certifications. Certification are available upon request. Our manufacturer partners are continuing to reduce their carbon footprint by diligently improving the manner in which goods are acquired, produced, shipped and lifespan of their products. For this contract we have also partnered with not just National furniture manufacturers but with regional as well in the effort to help minimize the transportation carbon footprint.

**TO BUY GREENER;** Office Depot purchasing and merchandising teams work to:

- Source greener furniture products for resale

**TO BE GREENER:** Office Depot facilities and supply chain teams work to:

- Reduce our waste footprint
- Reduce our facilities carbon footprint
- Reduce our transportation carbon footprint
- Reduce our water footprint

**TO SELL GREENER:** Office Depot e-commerce, sales and marketing teams work to:

- Increase sales of greener products and solutions
- Increase customer use of greener purchasing reports

We also "**TELL GREEN**" by engaging stakeholders and reporting progress annually.

Most of our environmental metrics are independently reviewed by PricewaterhouseCoopers, and have been since 2007, adding further credibility to our environmental claims.

### **GreenerOffice Program: Solutions for Customers**

Just as customers are at the center of Office Depot's business strategy, they are also at the center of our environmental strategy. We go to great lengths to understand our customers' environmental needs through meetings, surveys, focus groups and seminars. The insights gathered are then leveraged to create greener products and programs to serve our customers' needs. We call this Customer-Centric Environmentalism – and it is a central theme in our approach.

Through the years we've learned that many of our customers share our environmental goals – they want to buy greener, be greener and sell greener themselves. As such, we've designed our GreenerOffice Program with specific solutions that help our customers pursue these goals:

If greener **PURCHASING** is the customer's goal, i.e. a desire to buy greener, Office Depot offers the following solutions:

- **The Green Book** - *an exclusive catalog filled with our greenest products*
- **Greener Office Store** - *a website with all our greener choices in one place*
- **Office Depot GreenerOffice Rating** - *Office Depot's rating system for greener products*
- **Greener Alternatives Tool** - *a report to help identify greener alternatives to high volume products*
- **Green Select Cart** - *online functionality that nudges end users to greener choices*
- **Green Purchasing Policy Templates** - *sample policies to accelerate environmental policy creation*

If greener **OPERATIONS** is the customer's goal, i.e. a desire to be greener by reducing waste, energy or fuel, Office Depot offers the following solutions:

- **GreenerOffice Delivery Service** - *office supplies delivery by paper bag instead of cardboard box*
- **Managed Print Services** - *solutions to help reduce waste associated with printing*
- **Recycling Solutions** - *recycling services for ink & toner, tech, cell phones, lighting, batteries etc.*

- **Reusable Promotional Products** - *customizable products that help avoid waste*
- **Energy Saving Devices** - *power strips and other solutions that reduce energy use in other products*
- **Water Filtering Solution** - *drinking water solutions that serve as alternatives to bottled water*
- **Minimum Order Value Programs** - *incentive programs to help consolidate orders and reduce fuel*

If greener **BEHAVIOR** is the customer's goal, i.e. a desire to sell green internally, Office Depot offers the following solutions:

- **GreenerOffice Seminars** - *educational sessions to grow interest in going green / explain how to*
- **Green Product Samples** - *free samples of greener products to prove good quality / dispel myths*
- **GreenerOffice Posters** - *free posters to encourage greener behavior in the workplace*
- **Leadership in Greener Purchasing Awards** - *awards by Office Depot to recognize greenest buyers*
- **Paper Calculator Reports** - *free reports on the benefits of switching to recycled paper*
- **CFL Calculator Reports** - *free reports on the benefits of switching to Compact Fluorescent Lights*

If green **REPORTING** is the customer's goal i.e. a desire to understand greener purchasing results and have credible announcements that help 'tell green,' Office Depot offers the following solutions:

- **Green Business Review** - *a report that comprehensively documents greener purchasing results*
- **LEED Credit Report** - *a report to track purchases that support LEED for Existing Buildings credits*
- **Federal CPG/Executive Order Reports** - *a report on purchases that meet Federal green standards*
- **AASHE STARS Report** - *a report to track purchases for STARS credits, Higher Education program*
- **Custom Green Spend Reports** - *other reports based on the customers' needs / definition of green*
- **Green Customer Case Studies** - *customer profiles in video or print to help customers tell their story*

In line with our philosophy of customer-centric environmentalism, most of the above solutions were originally created for, or in partnership with, specific Office Depot contract customers. The list expands or evolves based on the changing environmental needs of our customers.

### Vendor Certifications (if applicable)

29. Provide a copy of all current licenses, registrations and certifications issued by federal, state and local agencies, and any other licenses, registrations or certifications from any other governmental entity with jurisdiction, allowing Offerors to perform the covered services including, but not limited to licenses, registrations or certifications. M/WBE, HUB, DVBE, small and disadvantaged business certifications and other diverse business certifications, as well as manufacturer certifications for sales and service must be included if applicable.

Office Depot, Inc. is licensed to do business in all fifty (50) states and has registrations issued by federal, state and local agencies. We have provided licenses in this tab for this proposal submission.

This page intentionally left blank.

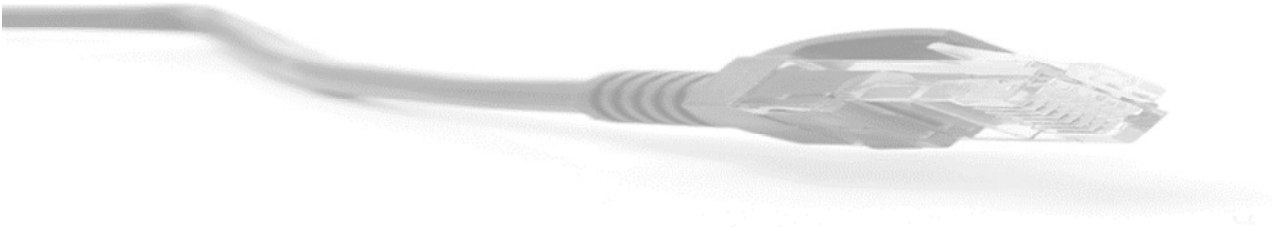

**APPENDIX F:**  
**COMPANY PROFILE**

BSD Technology Solutions - Organization Chart

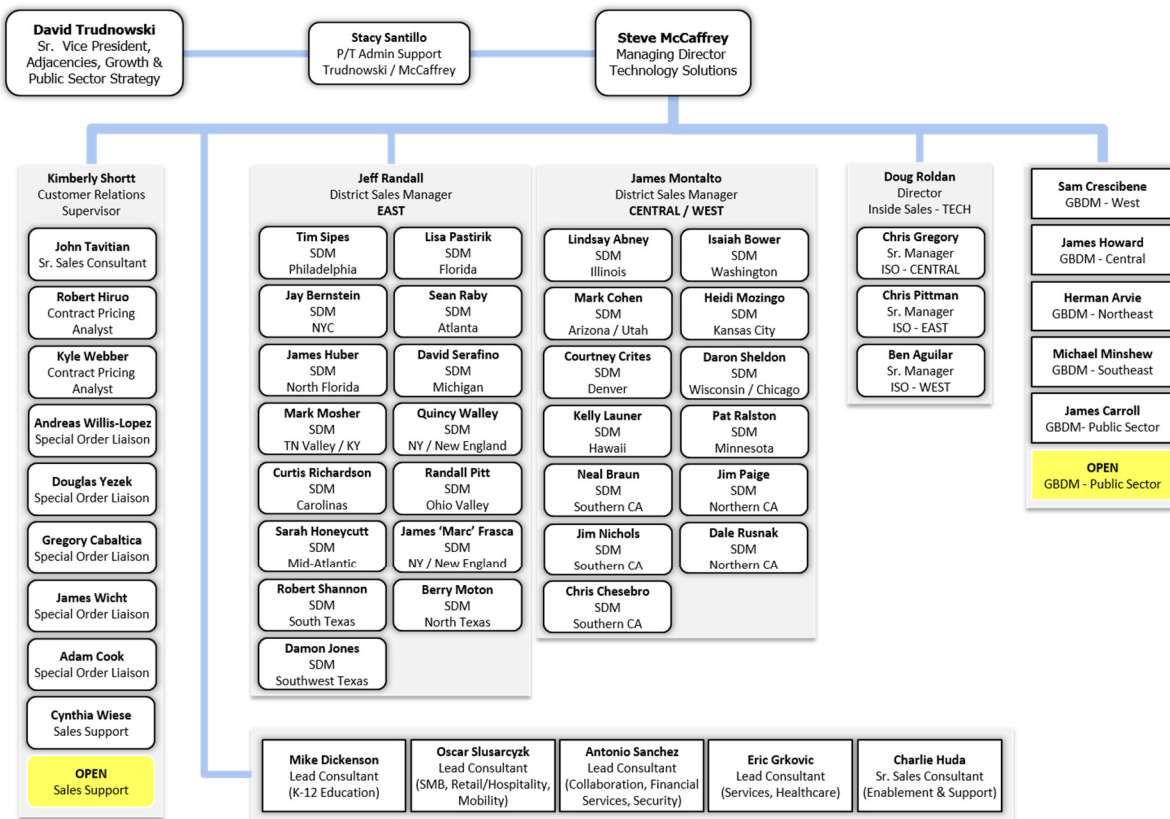

April 2016

**APPENDIX F:**  
**COMPANY PROFILE**

BSD Technology Solutions - Inside Sales Organization Chart

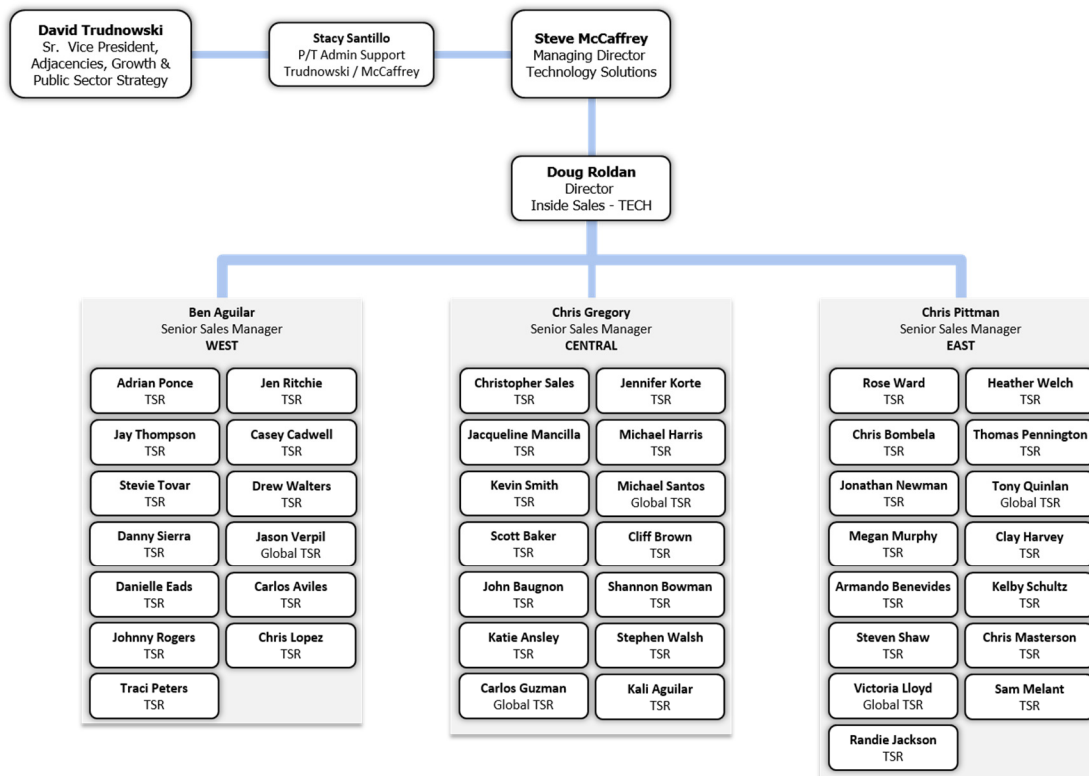

April 2016



**APPENDIX F:**  
**COMPANY PROFILE**

## BSD Technology Solutions

### Field Sales / Support Location & Phone Listing

L.Name, F.Name	Job Title	Territory	Supervisor	Office #:	Cell #:	e-mail address:	Business Mailing Address:
Santillo, Stacy	Admin Asst.	Admin. Asst.	McCaffrey, Steve	-	714-609-7833	<a href="mailto:stacy.santillo@officedepot.com">stacy.santillo@officedepot.com</a>	3366 E Willow Street, Signal Hill, CA 90755
Hiruo, Robert	Pricing Analyst	SALES SUPPORT	Shortt, Kimberly	-	475-675-0891	<a href="mailto:rob.hiruo@officedepot.com">rob.hiruo@officedepot.com</a>	12A Heritage Crest, Southbury CT 06488
Weber, Kyle	Pricing Analyst	SALES SUPPORT	Shortt, Kimberly	512-651-2841	-	<a href="mailto:kyle.weber@officedepot.com">kyle.weber@officedepot.com</a>	9501 Amberglen Blvd Suite 200, Austin TX 78729
Shortt, Kimberly	Cust. Rel. Supervisor	SALES SUPPORT	McCaffrey, Steve	276-466-7572	-	<a href="mailto:kim.shortt@officedepot.com">kim.shortt@officedepot.com</a>	380 Bonham Road, Bristol VA 24201
Montalto, James	DSM	Central & West	McCaffrey, Steve	-	913-710-3361	<a href="mailto:james.montalto@officedepot.com">james.montalto@officedepot.com</a>	10216 Theden Circle Lenexa, KS 66220
Randall, Jeff	DSM	N.East & S.East	McCaffrey, Steve	-	512-284-4646	<a href="mailto:jeff.randall@officedepot.com">jeff.randall@officedepot.com</a>	2050 3rd Street South, Jacksonville, FL 32250
Arvie, Herman	GBDM	North-East	McCaffrey, Steve	-	216-633-4886	<a href="mailto:herman.arvie@officedepot.com">herman.arvie@officedepot.com</a>	34565 Lakeview Drive, Solon, OH 44139
Carroll, James	GBDM	National - Public Sector	McCaffrey, Steve	-	615-943-7020	<a href="mailto:jim.carroll@officedepot.com">jim.carroll@officedepot.com</a>	2629 Chesterfield Court, Murfreesboro, TN 37129
Crescibene, Sam	GBDM	West	McCaffrey, Steve	-	310-373-5784	<a href="mailto:sam.crescibene@officedepot.com">sam.crescibene@officedepot.com</a>	4074 Bluff Street Torrance, CA 90505
Howard, James	GBDM	Central	McCaffrey, Steve	-	713-907-5562	<a href="mailto:james.howard@officedepot.com">james.howard@officedepot.com</a>	6225 West by Northwest Blvd, Houston, Texas 77040
Minshew, Michael	GBDM	South-East	McCaffrey, Steve	-	704-441-3051	<a href="mailto:michael.minshew@officedepot.com">michael.minshew@officedepot.com</a>	8658 J.W. Clay Blvd., Charlotte, NC 28269
Richardson, Curtis	GBDM	South-East	Randall, Jeff	-	803-334-0973	<a href="mailto:curtis.richardson@officedepot.com">curtis.richardson@officedepot.com</a>	8658 JW Clay Blvd., Charlotte, NC 28262
Dickenson, Mike	Lead Consultant	K-12 Technology	McCaffrey, Steve	512-765-7539	512-632-7204	<a href="mailto:michael.dickenson@officedepot.com">michael.dickenson@officedepot.com</a>	9501 Amberglen Blvd Suite 200, Austin TX 78729
Grkovic, Eric	Lead Consultant	Services - Healthcare	McCaffrey, Steve	561-348-5407	917-566-0395	<a href="mailto:eric.grkovic@officedepot.com">eric.grkovic@officedepot.com</a>	6600 North Military Trail, Boca Raton, FL 33496
Sanchez, Antonio	Lead Consultant	Collaboration - Fin. Serv	McCaffrey, Steve	512-651-2567	512-657-7392	<a href="mailto:antonio.sanchez@officedepot.com">antonio.sanchez@officedepot.com</a>	9501 Amberglen Blvd Suite 200, Austin TX 78729
Slucarczyk, Oscar	Lead Consultant	Digital Signage	McCaffrey, Steve	-	708-516-1766	<a href="mailto:oscar.slucarczyk@officedepot.com">oscar.slucarczyk@officedepot.com</a>	8540 W. Foster Ave. #207, Norridge, IL 60706
McCaffrey, Steve	Man.Dir. - Tech Solutions	National	Trudnowski, David	678-225-8017	404-435-0270	<a href="mailto:stewe.mccaffrey@officedepot.com">stewe.mccaffrey@officedepot.com</a>	192 Technology Parkway, Suite 150, Norcross GA 30092
Huda, Charlie	Sen. Sales Consultant	Sales Enable. & Support	McCaffrey, Steve	203-386-1504	203-231-6988	<a href="mailto:charlie.huda@officedepot.com">charlie.huda@officedepot.com</a>	2510 Broadbridge Ave, Stratford, CT 06614
Tavitian, John	Sen. Sales Consultant	SALES SUPPORT	Shortt, Kimberly	-	203-985-9882	<a href="mailto:john.tavitian@officedepot.com">john.tavitian@officedepot.com</a>	154 Old Field Lane, Milford, CT 06460
Abney, Lindsay	SDM	Illinois	Montalto, James	-	815-878-5576	<a href="mailto:lindsay.abney@officedepot.com">lindsay.abney@officedepot.com</a>	2401 Marquette Rd. Apt D2, Peru, IL 61354
Bernstein, Jay	SDM	NY & Long Island	Randall, Jeff	-	516-805-3291	<a href="mailto:jay.bernstein@officedepot.com">jay.bernstein@officedepot.com</a>	1560 Sherwood Drive East Meadow, New York 11554
Bower, Isaiah	SDM	Washington	Montalto, James	-	253-353-3661	<a href="mailto:isaiah.bower@officedepot.com">isaiah.bower@officedepot.com</a>	6805 S 217th St Kent, WA 98032
Braun, Neal	SDM	S. California	Montalto, James	-	310-961-7742	<a href="mailto:neal.braun@officedepot.com">neal.braun@officedepot.com</a>	3366 E Willow Street, Signal Hill, CA 90755
Chesebro, Christopher	SDM	S. California	Montalto, James	-	619-301-8021	<a href="mailto:c.chesebro@officedepot.com">c.chesebro@officedepot.com</a>	6170 Cornerstone Court #180, San Diego CA 92121
Cohen, Mark	SDM	Arizona - Utah - Nevada	Montalto, James	-	623-521-1489	<a href="mailto:mark.cohen@officedepot.com">mark.cohen@officedepot.com</a>	7100 West Grandview Road #2021, Peoria, AZ 85382
Frasca, James "Marc"	SDM	NY & New England	Randall, Jeff	TBD	TBD	TBD	TBD
Honeycutt, Sarah	SDM	Mid-Atlantic	Randall, Jeff	-	540-476-1110	<a href="mailto:sarah.honeycutt@officedepot.com">sarah.honeycutt@officedepot.com</a>	6600 North Military Trail, Boca Raton, FL 33496
Huber, James	SDM	N.Florida	Randall, Jeff	-	513-668-4699	<a href="mailto:james.huber@officedepot.com">james.huber@officedepot.com</a>	17862 SE 86th Auburn Avenue, The Villages, FL 32162
Jones, Damon	SDM	S.W. Texas	Randall, Jeff	-	512-567-8082	<a href="mailto:damon.jones@officedepot.com">damon.jones@officedepot.com</a>	9501 Amberglen Blvd Suite 200, Austin TX 78729
Launer, Kelly	SDM	Hawaii	Montalto, James	-	808-722-1404	<a href="mailto:kelly.launer@officedepot.com">kelly.launer@officedepot.com</a>	94-1489 Moaniani St, Waipahu, HI 96797
Mosher, Mark	SDM	Kentucky	Randall, Jeff	-	502-410-9538	<a href="mailto:mark.mosher@officedepot.com">mark.mosher@officedepot.com</a>	11308 Olde Sage Court, Louisville KY 40223
Moton, Berry	SDM	N. Texas	Randall, Jeff	-	972-571-3521	<a href="mailto:berry.moton@officedepot.com">berry.moton@officedepot.com</a>	14600 Trinity Blvd, Fort Worth, TX 76155
Mozingo, Heidi	SDM	Kansas City	Montalto, James	-	816-665-1013	<a href="mailto:heidi.mozingo@officedepot.com">heidi.mozingo@officedepot.com</a>	507 NW Woodbine Ave, Lees Summit, MO 64063
Nichols, Jim	SDM	S. California	Montalto, James	-	951-203-7604	<a href="mailto:james.nichols@officedepot.com">james.nichols@officedepot.com</a>	3366 E Willow Street, Signal Hill, CA 90755
Paige, Jim	SDM	N. California	Montalto, James	-	916-995-6484	<a href="mailto:james.paige@officedepot.com">james.paige@officedepot.com</a>	4720 Northgate Blvd. Sacramento CA 95834
Pastirik, Lisa	SDM	Florida	Randall, Jeff	-	732-330-4810	<a href="mailto:lisa.pastirik@officedepot.com">lisa.pastirik@officedepot.com</a>	301 Club Circle, #101, Boca Raton, FL 33487
Peterson, Courtney	SDM	Denver	Montalto, James	-	203-216-3204	<a href="mailto:courtney.crites@officedepot.com">courtney.crites@officedepot.com</a>	25891 E. 5th Place, Aurora CO 80018
Pitt, Randall	SDM	Ohio Valley	Randall, Jeff	-	512-653-6043	<a href="mailto:randall.pitt@officedepot.com">randall.pitt@officedepot.com</a>	1331 Boltonfield Street, Columbus OH 43228
Raby, Sean	SDM	Georgia	Randall, Jeff	512-651-2747	203-948-4180	<a href="mailto:sean.raby@officedepot.com">sean.raby@officedepot.com</a>	192 Technology Parkway, Suite 150, Norcross GA 30092
Ralston, Pat	SDM	Minnesota	Montalto, James	-	651-402-3179	<a href="mailto:patrick.ralston1@officedepot.com">patrick.ralston1@officedepot.com</a>	1105 Xenium Lane, Suite 100, Plymouth, MN 55441
Rusnak, Dale	SDM	N. California	Montalto, James	-	925-808-9335	<a href="mailto:dale.rusnak@officedepot.com">dale.rusnak@officedepot.com</a>	6700 Automall Parkway Fremont, CA 94538
Serafino, Dave	SDM	Michigan	Randall, Jeff	-	586-321-9871	<a href="mailto:dave.serafino@officedepot.com">dave.serafino@officedepot.com</a>	3057 Wilmington Blvd, Rochester Hills, MI. 48309
Shannon, Robert	SDM	S. Texas	Randall, Jeff	-	512-831-6017	<a href="mailto:robert.shannon@officedepot.com">robert.shannon@officedepot.com</a>	9501 Amberglen Blvd., Suite 200, Austin TX 78729
Sheldon, Daron	SDM	Wisconsin - Chicago	Montalto, James	-	847-894-2083	<a href="mailto:daron.sheldon@officedepot.com">daron.sheldon@officedepot.com</a>	2340 N Hazeltime Drive Vernon Hills IL 60061
Sipes, Tim	SDM	Philadelphia	Randall, Jeff	-	610-608-3287	<a href="mailto:timothysipes@officedepot.com">timothysipes@officedepot.com</a>	206 Lemmon Way, Downingtown, PA 19335
Walley, Quincy	SDM	NY & New England	Randall, Jeff	-	203-604-4942	<a href="mailto:quincy.walley@officedepot.com">quincy.walley@officedepot.com</a>	43 Granite Dr. Wilton CT 06897
Cabaltica, Gregory	Special Order Liaison	SALES SUPPORT	Shortt, Kimberly	276-466-7514	N/A	<a href="mailto:gregory.cabaltica@officedepot.com">gregory.cabaltica@officedepot.com</a>	380 Bonham Road, Bristol VA 24201
Cook, Adam	Special Order Liaison	SALES SUPPORT	Shortt, Kimberly	-	276-466-7504	<a href="mailto:adam.cook@officedepot.com">adam.cook@officedepot.com</a>	380 Bonham Road, Bristol VA 24201
Wicht, James	Special Order Liaison	SALES SUPPORT	Shortt, Kimberly	276-466-7540	-	<a href="mailto:james.wicht@officedepot.com">james.wicht@officedepot.com</a>	380 Bonham Road, Bristol VA 24201
Willis-Lopez, Andreas	Special Order Liaison	SALES SUPPORT	Shortt, Kimberly	276-466-7543	-	<a href="mailto:andreas.willis-lopez@officedepot.com">andreas.willis-lopez@officedepot.com</a>	380 Bonham Road, Bristol VA 24201
Yezek, Douglas	Special Order Liaison	SALES SUPPORT	Shortt, Kimberly	276-466-7554	-	<a href="mailto:douglas.yezek@officedepot.com">douglas.yezek@officedepot.com</a>	380 Bonham Road, Bristol VA 24201

**APPENDIX F:**  
**COMPANY PROFILE**

BSD Technology Solutions – ISO Location & Phone Listing

L. Name, F. Name	Job Title	Supervisor	Office #: Area Code (512)	E-Mail Address:
Aguilar, Ben	Sr Mgr Tech West	Roldan, Doug	651-2755	benjamin.aguilar@officedepot.com
Aguilar, Kali	TSR	Gregory, Chris	651-2740	kali.aguilar@officedepot.com
Ansley, Katie	TSR	Gregory, Chris	831-6108	katherine.ansley@officedepot.com
Aviles, Carlos	TSR	Aguilar, Ben	651-2858	carlos.aviles@officedepot.com
Baker, Scott	TSR	Gregory, Chris	651-2874	scott.baker@officedepot.com
Baugnon, John	Global Tech	Gregory, Chris	651-2764	john.baugnon@officedepot.com
Benavides, Armando	TSR	Pittman, Chris	651-2867	armando.benavides@officedepot.com
Bombela, Chris	TSR	Pittman, Chris	651-2773	chris.bombela@officedepot.com
Bowman, Shannon	TSR	Gregory, Chris	651-2784	shannon.bowman@officedepot.com
Brown, Cliff	TSR	Gregory, Chris	651-2732	cliff.brown@officedepot.com
Cadwell, Casey	TSR	Aguilar, Ben	831-6087	casey.cadwell@officedepot.com
Eads, Danielle	TSR	Aguilar, Ben	831-6105	danielle.eads@officedepot.com
Gregory, Chris	Sr Mgr Tech Central	Roldan, Doug	831-6033	chris.gregory@officedepot.com
Guzman, Carlos	TSR	Gregory, Chris	831-6135	carlos.guzman@officedepot.com
Harris, Michael	TSR	Gregory, Chris	831-6070	michael.harris@officedepot.com
Harvey, Clay	TSR	Pittman, Chris	651-2868	clay.harvey@officedepot.com
Jackson, Randie	TSR	Pittman, Chris	651-2780	randie.jackson@officedepot.com
Korte, Jennifer	TSR	Gregory, Chris	651-2894	jennifer.korte@officedepot.com
Lloyd, Victoria	Global Tech	Pittman, Chris	651-2863	victoria.lloyd@officedepot.com
Lopez, Chris	TSR	Aguilar, Ben	651-2783	christopher.lopez@officedepot.com
Mancilla, Jacqueline	TSR	Gregory, Chris	651-2729	jacqueline.mancilla@officedepot.com
Masterson, Chris	TSR	Pittman, Chris	651-2851	chris.masterson@officedepot.com
Murphy, Megan	TSR	Pittman, Chris	651-2877	megan.murphy@officedepot.com
Newman, Jonathan	TSR	Pittman, Chris	651-2853	jonathan.newman@officedepot.com
Pennington, Thom	TSR	Pittman, Chris	651 2573	thomas.pennington@officedepot.com
Peters, Traci	TSR	Aguilar, Ben	651-2891	traci.peters@officedepot.com
Pittman, Chris	Sr Mgr Tech East	Roldan, Doug	651 2752	chris.pittman@officedepot.com
Ponce, Adrian	TSR	Aguilar, Ben	651 2854	adrian.ponce@officedepot.com
Quinlan, Tony	Global Tech	Pittman, Chris	651 2782	tony.quinlan@officedepot.com
Ritchie, Jen	TSR	Aguilar, Ben	651 2660	jen.ritchie@officedepot.com
Rodgers, Johnny	TSR	Aguilar, Ben	831-6134	johnny.rodgers@officedepot.com
Roldan, Doug	Director, ISO (Tech)	McCaffrey, Steve	651-2871	doug.roldan@officedepot.com
Sales, Christopher	TSR	Gregory, Chris	831-6137	christopher.sales@officedepot.com
Santos, Michael	TSR	Gregory, Chris	651-2798	michael.santos@officedepot.com
Schulz, Kelby	TSR	Pittman, Chris	831-6107	kelby.schulz@officedepot.com
Shaw, Steven	TSR	Pittman, Chris	651-2778	steven.shaw@officedepot.com
Sierra, Danny	TSR	Aguilar, Ben	651-2835	danny.sierra@officedepot.com
Smith, Kevin	TSR	Gregory, Chris	651-2764	kevin.smith@officedepot.com
Thompson, Jay	TSR	Aguilar, Ben	651-2837	jay.thompson@officedepot.com
Tovar, Stevie	TSR	Aguilar, Ben	651-2891	stevie.tovar@officedepot.com
Verpil, Jason	Global Tech	Aguilar, Ben	651-2583	jason.verpil@officedepot.com
Walsh, Stephen	TSR	Gregory, Chris	651-2723	stephen.walsh@officedepot.com
Walters, Drew	TSS	Aguilar, Ben	651-2846	james.walters@officedepot.com
Ward, Rose	TSR	Pittman, Chris	651-2676	rose.ward@officedepot.com
Welch, Heather	TSR	Pittman, Chris	651-2818	heather.welch@officedepot.com

**BUSINESS MAILING ADDRESS:** 9501 Amberglen Blvd., Suite 200, Austin, TX 78729



## PRODUCTS & SERVICES

## APPENDIX B

Proposal for  
Technology and Interactive Whiteboard Solutions Products and Services  
Prepared for Region 4 Education Service Center &  
National IPA / The Cooperative Purchasing Network  
In response to Solicitation #16-02

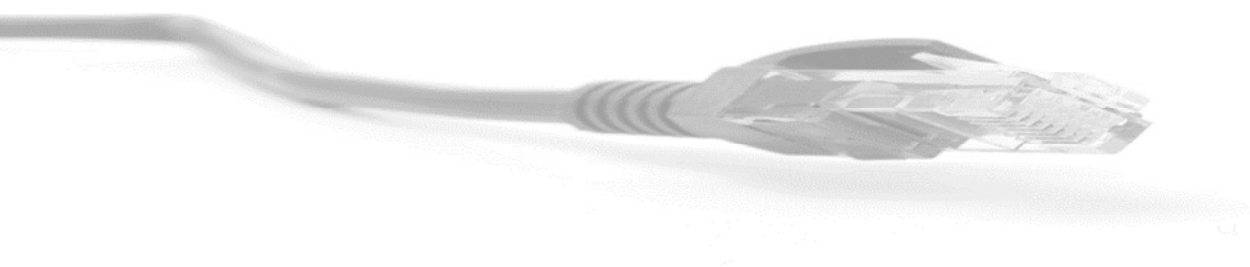

## APPENDIX B:

### PRODUCTS & SERVICES

Office Depot, Inc. is a highly qualified vendor for Technology and Interactive Whiteboard Solutions, Products and Services. We can accommodate a nationwide demand for product/services and fulfill obligations as a Region 4 ESC Supplier. At the request of Region 4 ESC (and/or) TCPN members, Office Depot, Inc. will provide the products and associated services offered in this RFP response, and will do so under the terms of the agreed upon and awarded Contract Terms & Conditions.

The intent of this solicitation response is to present to Region 4 ESC the comprehensive product and services offerings of Office Depot, Inc., and to showcase its full breadth of supplier capabilities; to be made available to all eligible public agencies within the scope of Region 4 ESC (and/or) TCPN membership reach. Therefore, Office Depot, Inc. hereby offers our complete catalog of products and services, including but not limited to the following categories:

#### Computer Systems

##### *Servers, Desktops, Notebooks, Laptops, Tablets*

Computers have become an absolutely essential part of our everyday life. Whether it's a desktop computer, a lightweight laptop/notebook, or a touch-tablet, there is a device to fit all needs. Not only have the personal style of computers changed, but the processing power of these machines has consistently advanced under a 'doubling effect' (known as Moore's Law).



The K-12 space has experienced some of the most significant impacts. Environments consisting of a single teacher operating a single desktop quickly morphed into an entire computer lab environment; augmenting the actual curriculum to include 'computer training' like any other field of study. Fast forward to the modern age and computers 'as a field of study' have shifted to computers 'as a learning tool'. 1-to-1 and BYOD environments are now a standard for the modern classroom, and the advent of the Chromebook Android devices are propelling us toward an Internet-based learning space.

Technology, and the components surrounding its definition, is a universal language; all entities and organizations within all vertical segments depend on being communication, research, and collaboration. Behind the scenes of every user-device (or 'client') is the device that manages them; the server. Servers are the backbone of the client device, and are available in a wide variety of forms factors and functionalities. Tower, rack or blade designs can be infused with remote, power or safety management features, all of which make it possible to manage a network, share files across the user-spectrum, manage resource access rights, send/receive email, host a website, manage a cloud environment, or simply maintain smooth print management.



Office Depot, Inc. has strategic relationships with the top market leaders in the computer systems industry. Our Technology Solutions professionals are trained and expertly positioned to meet the needs and demands of the modern-age Public Sector organization. Below is a listing of common computer system categories that Office Depot, Inc. offers, as well as a short-list of major OEM partners. A comprehensive listing of partners can be found at the end of this Tab section.

### COMPUTER SYSTEM CATEGORIES

- 2-In-1 Laptops
- All-In-One Computers
- Chromebooks
- Desktop PCs
- E-Readers
- Gaming Desktops
- Laptops Computers
- LTE Tablets
- Mini PCs
- Refurbished Laptops
- Rugged Laptops
- Servers
- Tablets
- Tablets for Kids
- Thin Clients
- Touch Screen Laptops
- Ultrabooks

### TOP OEM PARTNERS

- Acer
- Alienware
- Amazon Kindle
- Apple
- Asus
- Dell
- Dragon Army
- Hewlett Packard
- IBM
- Lenovo
- Lexmark
- Linsay Digital
- Microsoft
- Panasonic
- Samsung
- Toshiba
- Trio
- WYSE



### Monitors

*LCD, LED compatible with systems being offered*

Early monitors were only required to accommodate command-line interfaces (whereby the end-user is typing commands using some form or another of programming code). As computing demand grew, so too did the need for a more visualized user-interaction experience; enter the GUI (Graphical User Interface). The inclusion of the GUI into the modern computing era redefined the use for computing, and fused mathematical properties (processor) with artistic properties (video card).

The monitor can be broken down into three (3) historical display types. The Cathode Ray Tube (CRT), the Liquid State Device (Plasma, LCD), and the Solid-State Device (LED, OLED). The LCD and the LED type of monitors are currently the most popular, and both are capable of outputting the largest commercially available resolutions (4K).



Office Depot, Inc. maintains relationships with all of the major monitor OEM partners to fully service the Region 4 ESC (and/or) TCPN member base. Below is a short-list of major OEM partners. A comprehensive listing of partners can be found at the end of this Tab section.

### TOP OEM PARTNERS

- Acer
- Asus
- HP
- NEC
- Samsung
- AOC
- Aten
- LG
- Planar
- Viewsonic

## **Network Equipment**

*Routers, Firewalls, Switches, WAPS, etc.*

Networking is vital to every organization, as it represents the way employees connect with their peers, business partners, and customers. Whether its coordinating meetings with partners, exchanging proposals, or researching industry trends, people must be able to connect to the internal network as well as to the public internet in order to accomplish these tasks. Connectivity is achieved through the use of various wired and wireless network technologies. A partial category (and function) listing can be found below.



- **Routers**

*Devices that forward data along networks. A router is connected to at least two networks, commonly two LANs or WANs or a LAN and its ISP's network. Routers are located at gateways, the places where two or more networks connect, and are the critical device that keeps data flowing between networks and keep the networks connected to the Internet.*

- **Switches**

*Devices that are used to connect segments of a LAN (local area network) or multiple LANs and to filter and forward packets among them. The types of switches available (referred to as "layers") vary depending on the scope of functionality required by the user and or project; but the majority of commonplace IT needs revolve around Layers 2/3.*

- **Wireless Access Points (WAP)**

*Devices that allow wireless devices to connect to a wired network using Wi-Fi. The typical business environment will connect access points to a rack-mounted router(s); differing from home environments where consumers utilize a single 'wireless router' - a device comprised of both a router and a wireless access point.*



- **Firewalls**

*Devices that provide comprehensive inline network firewall security from worms, Trojans, spyware, key loggers, and other malware. This includes Next-Generation Firewalls (NGFW), which offer a wire-speed integrated network platform that performs deep inspection of traffic and blocking of attacks.*



Office Depot, Inc. maintains an impressive portfolio of OEM partners to service the networking needs and expectations of the Region 4 ESC (and/or) TCPN member base. Below is a short-list of major OEM partners. A comprehensive listing of partners can be found at the end of this Tab section.

### TOP OEM PARTNERS

- Cisco
- Meraki
- Extreme Networks
- Barracuda
- Checkpoint
- Hewlett Packard Enterprise (HPE)
- Dell
- Fortinet
- Lenovo
- Netgear
- Intellinet
- Ruckus
- Sonicwall
- Watchguard

### Whiteboards

*Interactive Flat Panels, Walls, Tables, etc.*

The interactive whiteboard was a brainchild of the late 1980's, from the eventual co-founders of the well-known company SMART Technologies. Since then, the more general idea of an interactive display has graduated beyond the whiteboard, and infused itself with televisions, tablets, tables, and even walls and floors. The applications for this technology have also grown well beyond mere collaboration; which itself provides a tremendous value-add.



There are a myriad of options for today's procurement professionals from across the segment spectrum when it comes to interactive displays. The education sector is utilizing interactive whiteboard technology on such a scale that it has fundamentally impacted the methodologies of educating; creating a "gamification of learning". The medical sector relies on interactive display technologies to enhance its visual acuity of a patient's status and symptoms; directly contributing to increased effectiveness of diagnosis and care. State/Local and Disaster Relief agencies are taking their cue from military procurement trends, and relying heavily on a partnership with interactive display technology to heighten their Command & Control functions for emergency operations.



Office Depot, Inc. has partnerships with many of the key manufacturers in the industry. This repositions us from "a reseller of the product" to "a consultative expert of the subject"; from there we are primed to execute on our MFG relationships and deliver extraordinary solutions to the membership base. Whether the need is to enhance collaboration, drive interactivity, or create digital signage solutions, we have the expertise to help Region 4 ESC / TCPN members achieve their goals.



Some of the various products and solutions that make up the product category of 'interactive displays' include the following:

- **Interactive Whiteboards**

A digital interactive whiteboard that connects to a computer via wireless or USB connectivity to improve the instruction and presentation. Typical board sizes range somewhere between 75" and 90".



- **Interactive Flat Panels**

Very similar to an interactive whiteboard, the panel is more like a TV or display with higher resolution, brighter display, and offers additional features like TV capabilities and digital signage. Some Interactive panels have a computer or media play built inside. Others allow you to connect a computer that runs the necessary applications.

- **Interactive Walls**

These are large scale interactive displays or multiple interactive displays. They transform public spaces into more dynamic environments. The touchscreen area can be one inclusive area or split up into separate active areas. This allows users to interact collectively or individually.

- **Interactive Tables**

An interactive table is very similar to an interactive display, but in a table format. It allows for small group collaboration. For example 4-8 students can stand around the table while collaborating on a project.



- **Digital Signage**

A display, LCD, LED and projection technology typically used to display content like digital images, videos, and other information. These can typically be found in public spaces, transportation, cafeterias or restaurants, museums, corporate and government buildings, and schools.

Office Depot, Inc. maintains a strategic portfolio of OEM partnerships to service the Interactive Display needs of the Region 4 ESC (and/or) TCPN member base. Below is a short-list of major OEM partners. A comprehensive listing of partners can be found at the end of this Tab section.

**TOP OEM PARTNERS**

- |                       |                        |
|-----------------------|------------------------|
| • Samsung             | • SMART Technologies   |
| • Promethean          | • Viewsonic            |
| • Newline Interactive | • Hypersign            |
| • Matervision         | • SignageLive          |
| • LG                  | • TouchIT Technologies |

## Services

Services such as cloud computing, consulting, technical support, leasing/financing, trade-ins, repair, design, analysis, configuration, implementation, installation, training and maintenance, etc. Additionally, services where are related to the design, use or operation of the products being purchases, i.e. system configurations, testing, hardware/software installation, upgrades, imaging, etc.

Office Depot builds world-class IT solutions that fit the most unique requirements. The scope of work defined in this RFP is well within the current capabilities and competencies which Office Depot possess. Office Depot and its partners is authorized by leading manufacturers at the highest possible levels to sell, install, manage and support computing devices and peripherals. We provide authorized hardware and software support for multivendor client devices (HP, Samsung, Dell, Lenovo, Apple, etc.), Wintel, Linux and Unix Servers (HP, Dell, IBM, Lenovo), and imaging and printing devices (HP, Brother, Lexmark, Xerox, etc.). Office Depot and its partners employ Microsoft MCPs and engineers and we have a strong Cisco, HP and Aruba Partner relationship and have the experience and knowledge to design and support leading network solutions.

Office Depot imparts value to our clients by incorporating best practices and quality standards, over three decades of real-world experience and a practical and flexible approach to service and support. Our lifecycle management framework provides the foundation for delivering the industry's most cost-effective IT consulting, integration, managed services, and end of life technology retirement solutions.

By leveraging our extensive industry experience and best-practices, Office Depot helps clients become more effective in their ability to respond to business and competitive needs. Our service offerings include consulting and integration, installation, lifecycle sourcing, technology services, asset disposition services, and technology workforce solutions.



## Peripherals

Printers, Scanners, Headphones, Speakers, etc.

A peripheral device is generally defined as any auxiliary device that connects to, and works with, the computer. There are (3) general categories of peripherals: Input Devices, Output Devices and Storage Devices. Some examples of peripherals include image scanners, tape drives, microphones, loudspeakers, webcams, and digital cameras. The purpose of these peripheral devices is to add functionality to the computer and enhance the use-experience.



Printers is by far the category most synonymous with “peripheral”. Printers have made a major transition from a traditional single-device/use peripheral to the more common multi-device/use peripheral. The newest edition to the printer peripheral space is the 3-D Printer; quickly becoming a presence within the K-12 space. Most printers today

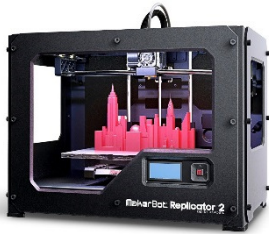

are Wi-Fi capable, and the ability to receive NFC (Near Field Communication) is trending more towards the norm. ‘Inkjet’ printers utilizing an oil-base were the primary option at the early onset of printer technology. This gave way to the speedier yet less energy efficient ‘LaserJet’ printer. Further advancements to the technology have yielded a water-based Ink option that combines both speed and energy efficiency; accommodating the environmentally-conscious needs of today’s public sector organization.

Office Depot BSD Technology Solutions offers our customers a wide array of peripherals to use with their devices. Whether choosing one of our 130,000+ technology products on our award winning website ([business.officedepot.com](http://business.officedepot.com)), or working 1-on-1 with of our technology solution experts, Office Depot can help the public sector organization find the right peripheral solution to fit their needs. Below is a listing of common peripheral categories that Office Depot offers, as well as a short-list of major OEM partners. A comprehensive listing of OEM partners can be found at the end of this Tab section.

### PERIPHERAL CATEGORIES

- Keyboards
- Mice
- Touchscreen
- Pen tablet
- Joystick
- MIDI keyboard
- Scanner
- Digital cameras
- Video cameras
- Microphones
- Monitors
- Projectors
- Fax Machines
- Hard Drives
- Flash Drives
- TV screens
- Printers
- Plotters
- Speakers
- Media card readers
- Digital camcorders
- Digital mixers

### TOP OEM PARTNERS

- Logitech
- Microsoft
- HP
- Brother
- Lexmark
- Casio
- Canon
- Epson
- SanDisk
- Verbatim
- Targus
- Okidata
- StarTech
- Kensington
- Panasonic
- MakerBot
- Viewsonic
- Samsung
- Altec
- APC
- TrippLite
- Apple
- Lenovo
- Dell
- Sony
- Sharp Electronics
- Sony

**Related Services**

Offerors shall submit auditable pricing for any and all services offered as indicated in Appendix C of this RFP

Office Depot has submitted auditable pricing for the products and services proposed in our submittal. Further details are provided in appendix C (Pricing) and on the included media drives.

**Ordering Capabilities**

Offerors that have retail stores shall have appropriate procedures in place to ensure contract pricing on all product lines to member agencies.

Office Depot outlines our in-store purchasing capabilities in Appendix F (Company Profile), providing detail on the capabilities of P-card linkage and the Store Purchasing Card features that are available to participating agencies that elect to utilize our retail locations.

**Product/Price Updates**

New products/services may be added during the term of the contract upon written request providing it is within the original scope of this RFP. All requests are subject to review and approval by Region 4 ESC. At no time is the Supplier allowed to unilaterally change products or pricing. Vendors shall be responsible for notifying Region 4 ESC of all obsolete and discontinued products in writing and in a timely manner.

It is the Vendor's responsibility to provide Region 4 ESC with an up-to-date price list for the duration of the contract.

Office Depot understands and agrees to the Product and Price update process as outlined, and provides such details within its Appendix C (Pricing) response.

**APPENDIX B:**

**PRODUCTS & SERVICES**

**OFFICE DEPOT BSD Technology Solutions: OEM PARTNER LIST**

- 3M
- Acer America Corp.
- Amazon
- Amped Wireless
- APC / Schneider Electric
- Apple
- ASUS
- Axiom Memory
- Belkin
- Bretford
- Brother
- Buffalo
- Cables to Go
- Canon
- Case Logic
- Casio
- Cisco
- CyberPower
- Dell
- D-Link
- Doublesight
- Edge Memory
- Elmo
- Epson
- Ergotron
- Evolis
- Falcon Products
- Fellowes
- Fujifilm
- Fujitsu
- Griffin
- HP
- HSM of America
- IC Intracom:  
(Intellinet/Manhattan)
- Imation
- Infocus
- IoGear
- IOMega
- Jabra
- Joy Systems
- Kensington
- Kingston
- Lacie
- Lenovo
- Lexar
- Lexmark
- LG Electronics
- Logitech
- Luidia
- Macally Peripherals
- Metro Business  
Systems, Inc.
- Microsoft
- Mitsubishi
- Mobile Edge
- MooreCo, Inc
- Mophie
- Motorola
- Netgear
- Night Owl
- OCZ Storage
- OKI Data
- Olympus
- Optoma
- Panasonic
- Planar
- PlanITROI
- Plantronics
- PNY
- Polycom
- Ricoh
- Ruckus
- Samsung
- Sandisk
- Seagate
- Senkatel
- Smart Kapp
- SMK Link
- SOLO
- Square
- Stampede
- StarTech
- Symantec
- Targus
- Telefield
- Texas Instruments
- The Neat Company
- Toshiba
- TouchIT
- TP Link
- TrippLite
- Unitech
- Verbatim
- Victor
- ViewSonic
- Visioneer
- VMWare
- V-Tech
- Western Digital
- XBlue
- Xerox
- XPAL
- Zagg
- Zebra
- ZTE
- ZyXEL

This page intentionally left blank.

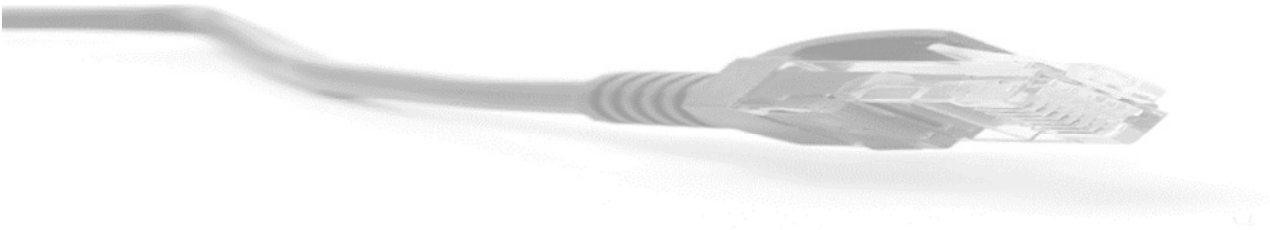



## REFERENCES

## APPENDIX F

Proposal for  
Technology and Interactive Whiteboard Solutions Products and Services  
Prepared for Region 4 Education Service Center &  
National IPA / The Cooperative Purchasing Network  
In response to Solicitation #16-02

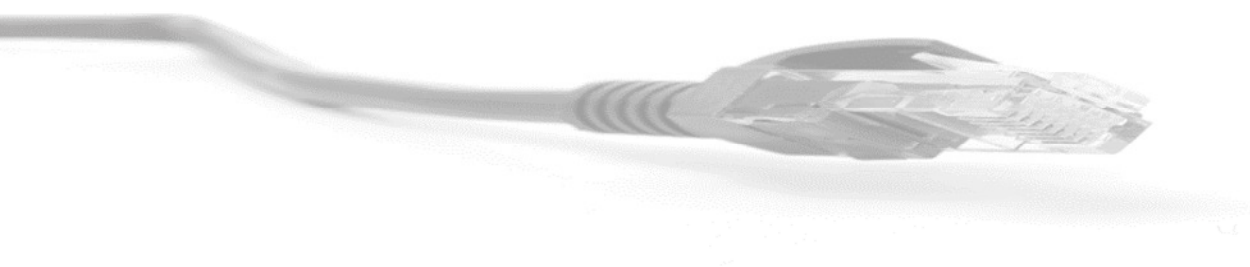



## APPENDIX A:

### REFERENCES

Provide a minimum of ten (10) customer references for product and/or services of similar scope dating within the past three (3) years. Please try to provide an equal number of references for K12, Higher Education and City/County entities.

Office Depot has a long history serving the public sector. The agencies listed below are reflective of that history as well as demonstrate our ability to service their needs on far more than just Technology. Many of the agencies additionally utilize our expanded offerings of Office Supplies, Copy & Print, Janitorial Supplies, or Furniture.

#### **Reference 1:**

Entity Name:	DC Public Schools
Contact & Title	James Armstrong
City and State:	Washington, DC
Phone Number:	(202) 442-5620
Years Serviced:	10 years
Description of Services:	Office Supplies and Office Technology
Annual Volume:	\$1,600,000

#### **Reference 2:**

Entity Name:	Confluence Academy
Contact & Title	Marcy Dotson, Instructional Technology Coach
City and State:	St. Louis, MO
Phone Number:	(314) 456-2143
Years Serviced:	4 years
Description of Services:	Office Supplies and Office Technology
Annual Volume:	\$390,000

#### **Reference 3:**

Entity Name:	Scottsdale Unified School District
Contact & Title:	Tom Clark, Chief Technology Officer
City and State:	Scottsdale, AZ
Phone Number:	(480) 484.6184
Years Serviced:	20+ years
Description of Services:	Office Supplies and Office Technology
Annual Volume:	\$1,300,000

**Reference 4:**

Entity Name: University of Washington  
Contact & Title: Claudia Christensen, Procurement Manager  
City and State: Seattle, WA  
Phone Number: (206) 543-4156  
Years Serviced: 10+ years  
Description of Services: Office Supplies and Office Technology  
Annual Volume: \$3,900,000

**Reference 5:**

Entity Name: Wallingford Public Schools  
Contact & Title: Karen Veilleux, Information Technology Director  
City and State: Wallingford, CT  
Phone Number: (203) 949-6565  
Years Serviced: 1 year  
Description of Services: Office Supplies and Office Technology  
Annual Volume: \$215,000

**Reference 6:**

Entity Name: Detroit Public Schools  
Contact & Title: Jon Brent RCDD, PMP, Executive Director  
City and State: Detroit, MI  
Phone Number: (313) 576-0335  
Years Serviced: 5+ years  
Description of Services: Office Supplies and Office Technology  
Annual Volume: \$5,000,000

**Reference 7:**

Entity Name: University of Arizona  
Contact & Title: Edward (Ted) Nasser, Dir. of Procurement  
City and State: Tucson, AZ  
Phone Number: (520) 621-5449  
Years Serviced: 20+ years  
Description of Services: Office Supplies / Copy & Print / Technology  
Annual Volume: \$1,900,000

**Reference 8:**

Entity Name: Spartanburg District One Schools  
Contact & Title: Jimmy R. Pryor, Ed. D., Data Man. & Analysis Coord.  
City and State: Campobello, SC 29322  
Phone: (864) 472-2846 (ext. 5243)  
Years Serviced: 16 years  
Description of Services: Office Supplies and Office Technology  
Annual Volume: \$670,000

**Reference 9:**

Entity Name: Housing Authority of Kansas City  
Contact & Title: Ric Chase, Contract Specialist  
City and State: Kansas City, MO  
Phone: (816) 968-4203  
Years Serviced: 10+ years  
Description of Services: Office Supplies and Office Technology  
Annual Volume: \$112,000

**Reference 10:**

Entity Name: Fresno Unified School District  
Contact & Title: Jonathon Lee, System Administrator, IT  
City and State: Fresno, CA 93721  
Phone: (559) 745-5533  
Years Serviced: 20+ years  
Description of Services: Office Supplies and Office Technology  
Annual Volume: \$1,600,000

**Reference 11:**

Entity Name: Tulare County  
Contact & Title: Lori Looney, Purchasing Agent, Director  
City and State: Visalia, CA 93291  
Phone: (559) 636-5245  
Years Serviced: 13 years  
Description of Services: Office Supplies and Office Technology  
Annual Volume: \$2,100,00

**Reference 12:**

Entity Name: Downey Unified School District  
Contact & Title: Darren Purselove, C.P.M., Director,  
City and State: 11627 Brookshire Avenue Downey, CA 90241  
Phone: (562) 469-6531  
Years Serviced: 20+ years  
Description of Services: Office Supplies and Office Technology  
Annual Volume: \$500,000

**Reference 13:**

Entity Name: City of Hartford  
Contact & Title: Tara Washington, Director of Procurement  
City and State: Hartford, CT  
Phone: 860-757-9786  
Years Serviced: 10 years  
Description of Services: Office & School Supplies, Printing & Promotional,  
Furniture  
Annual Volume: \$750,000



## PRICING

## APPENDIX C

Proposal for  
Technology and Interactive Whiteboard Solutions Products and Services  
Prepared for Region 4 Education Service Center &  
National IPA / The Cooperative Purchasing Network  
In response to Solicitation #16-02

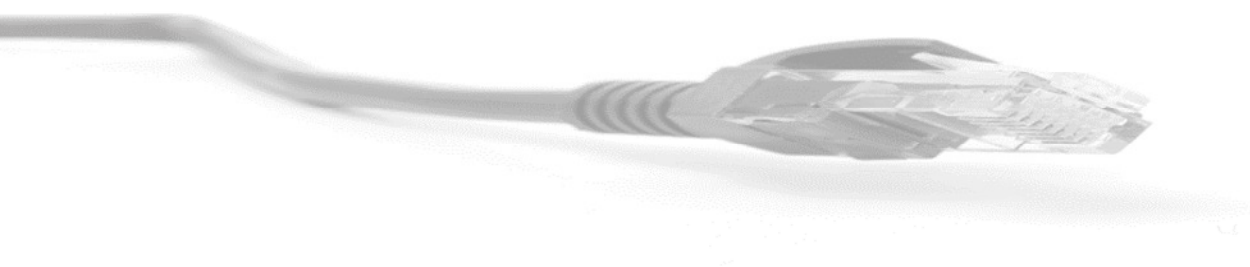

## APPENDIX C:

### PRICING

Offerors shall provide a price in the format of a percentage discount off a verifiable price index. Offerors may submit discounts for various manufacturers. Discounts will remain firm and will include all charges that may be incurred in fulfilling requirement(s).

Office Depot, Inc. ("Office Depot") is pleased to provide Region 4 ESC / TCPN with a comprehensive pricing proposal that will consist of discounts against our public web site pricing, as well as incorporate, and make use of, a number of value enhancing incentive programs for both TCPN and Region 4 ESC / TCPN members. The following is a high-level listing of key pricing and incentive programs to be further detailed in this Appendix:

- **Technology Core List**
- **Non-Core Technology Assortment**
- **Annual Tech Threshold % Rebate**  
**Annual Tech Threshold Flat Rebate**
- **Administrative Fee**

Additionally, the following pricing files are included on the flash drive enclosed in our bid packet:

- TAB 06 – Pricing (Appendix C) – Core Offer (ATTACHMENT 6.1)
- TAB 06 – Pricing (Appendix C) – Non Core Offer (ATTACHMENT 6.2)

**Technology Core List Pricing:** Vendor shall offer to Members those technology products and services as set forth hereto in attached .XLS filename: **TAB 06 – Pricing (Appendix C) – Core Offer (ATTACHMENT 6.1)** at the discounts set forth therein ("Technology Core List"). The Technology Core List consists of (200) items, and employs a "Web Less" discount strategy; whereby a discount percentage is applied to the regular sales price (promotions excluded) set forth on [www.officedepot.com](http://www.officedepot.com) ("Public Web Site") at the time of order, exclusive of bulk pricing discounts, or other specials ("Web Price"). Web Price is subject to change at any time. Technology Core List items will be designated with the "Best Value" icon on the BSD Website [business.officedepot.com]. Notwithstanding any other provision herein, TCPN and Office Depot may add or remove core list items from time to time by mutual written agreement of the parties (including email).

**Non-Core Technology Assortment Pricing:** The assortment for technology products and services not identified in the Technology Core List, but which are identified on the Public Web Site consists of approximately 80,000 items (subject to change). The pricing for these items will be priced at a discount percentage off the Web Price. Discounts vary by product category Sub-Class as set forth hereto in attached .XLS filename: **TAB 06 – Pricing (Appendix C) – Non Core Offer (ATTACHMENT 6.2)**. Technology products and pricing contained on the Public Web Site may change without notice. Products within categories and sub-classes are determined at the sole discretion of Vendor and in accordance with its standard classifications.

**Non-Core, Non-Assortment Technology Pricing:** Technology products and services that are not identified on the “Technology Core List” and are not identified within the Public Web Site, and which do not fall within the product sub-classes identified in **ATTACHMENT 6.2**, shall not be subject to the discounts or price methodology as set forth herein. Rather, prices for such items will be established by Vendor in its discretion and will be presented to the Member at the point of sale or otherwise at the time of order placement.

## **MEMBER INCENTIVES**

**Annual Technology Volume Rebate:** Provided Members are in compliance with the payment terms set forth in this RFP response, they will be eligible for the incentives set forth below. Annual rebates will be paid to Members within ninety (90) days of the end of each Calendar Year and will include a report as mutually agreed to by the parties outlining Spend. Items within the Technology Category shall be determined by Vendor in its sole discretion in accordance with its standard classifications. For purposes herein, “Spend” shall mean Member’s paid-for purchases net of taxes, shipping costs, returns, discounts, credits, any incentives amortized for the applicable period, rebates actually paid, employee purchases under any type of purchasing program, postage, shipping and mailing services, technology items, gift cards and warranties. Annual Spend shall mean that Spend that takes place in a Calendar Year as hereinafter defined: Calendar Year shall mean the twelve (12) month period commencing on January 1 and ending on December 31.

1. **Annual Tech % Threshold Rebate:** Should a single Member’s Annual Spend in the Technology Category, equal or exceed a threshold of ten percent (10%) of the Member’s “Overall Annual Spend,” then said Member shall qualify for arrebate in the amount of one half of one percent (0.5%) of Member’s Spend in the Technology Category (“Annual Tech % Threshold Rebate”). “Overall Annual Spend” as used herein shall be defined as Member’s annual Spend in the aggregate that results from this RFP solicitation as well as from any other existing written agreement with Vendor in which Member participates in through TCPN.
2. **Annual Tech Flat Threshold Rebate:** Should a single Member’s Annual Overall Annual Spend in the Technology Category equal or exceed a threshold of Two Hundred Fifty Thousand Dollars (\$250,000.00), said Member shall qualify for a rebate in the amount of one half of one percent (0.5%) of Member’s Spend in the Technology Category (“Annual Tech Flat Threshold Rebate”).

Offerors are encouraged to offer additional discounts for one time delivery of large single orders to Region 4 ESC and member agencies. Region 4 ESC and or member agencies should seek, to negotiate additional price concessions based on quantity purchases of any products offered under the Contract. Members shall document their files accordingly.

**Volume Technology Discounts:** Vendor maintains long-standing and strategic relationships with a vast network of distribution and OEM/MFG partners. In some instances, those partners will work with Vendor to provide deeper discounts based on volume procurement requests.

Exclusive to this offering, Vendor invites Members to “Request a Quote” for products and/or services with a minimum quantity of fifty (50) units and/or a minimum purchase price of \$5,000. Pricing will be negotiated on a case-by-case basis, and will be managed by each individual Member’s assigned BSD Inside Sales Organization Technology Sales Representative.



**Special Order Bids:** For purposes herein, "Special Order Bids" are defined as warehouse, truckloads, non-recurring new opportunities (i.e. major hardware refresh, etc.) or other similar type of formal RFPs, RFQs or bids. Vendor may respond to Members who issue their own special order bids, under their own terms and conditions, including bids for quantity discounts on products that may be delivered to a centralized warehouse location, in accordance with the following terms:

- i. Pricing will be negotiated on a case-by-case basis.
- ii. If Vendor is awarded a special order bid, a separate Vendor account shall be set up for the relevant Member for those purchases made for the centralized special order bid. Such separate account shall not be linked to the Member's TCPN account and, therefore, not subject to any rebate or incentives that are typically paid to Members.
- iii. If, pursuant to a special order bid, a Member makes purchases of items from Vendor, such purchases shall not be included in the Administrative Fee calculation.
- iv. Pricing which is offered or given by Vendor as a result of such bids will have no effect on the pricing otherwise offered herein.
- v. In the event that Vendor provides a special order bid it shall be submitted under the pricing terms and conditions of special order bid.

Awarded Vendor(s) may conduct sales promotions involving price reductions for a specified lesser period. Vendor(s) shall submit to Region 4 ESC documentation identifying the proposed (1) starting and ending dates of the promotion, (2) products involved, and (3) promotional prices compared to then-authorized prices. Promotional prices shall be available to Region 4 ESC and all member agencies.

**Regional Promotions:** Vendor shall have the right to offer special pricing on certain items on a national or regional bases; provided, however, Vendor will provide TCPN with thirty (30) day prior written notice of the items, pricing, relevant geographical region, and the time period in which the items and pricing will be available. These items may be available in limited quantities and will be available to all Members in the geographic region(s) identified. Purchases of items under any Regional Promotion will be counted toward the Spend used to calculate the rebates discussed herein. The terms and conditions related to Regional Promotions shall be at the sole discretion of Vendor.

### **Electronic Price Lists**

- Offerors must submit products, services, warranties, etc. in price list.
- Installation charges shall be clearly identified when applicable.
- Prices listed will be used to establish the extent of a manufacturer's product lines, services, warranties, etc. that are available from a particular offeror and the pricing per item.
- Electronic price lists must contain manufacturer part #, vendor part # (if different from manufacturer part #); description; manufacturer's list price and net price to Region 4 ESC (including freight).
- Media submitted for price list must include the Offerors' company name, name of the solicitation, and date on CD, DVD or Flash Drive (i.e. Pin or Jump Drives).
- Please submit price lists and/or catalogs in excel or delimited format only.

Vendor has provided Region 4 ESC / TCPN with a comprehensive pricing proposal that consists of discounts against our BSD website pricing, as well as incorporates, and makes use of, a number of value enhancing incentive

programs for both TCPN and Region 4 ESC / TCPN members. Additionally, the following pricing files are included on the flash drive enclosed in our bid packet:

- TAB 06 – Pricing (Appendix C) – Core Offer (ATTACHMENT 6.1)
- TAB 06 – Pricing (Appendix C) – Non Core Offer (ATTACHMENT 6.2)

### **Not to Exceed Pricing**

- All pricing submitted shall be “minimum discount ceiling” or “not-to-exceed” pricing. Region 4 ESC requests pricing be submitted as not to exceed for any participating entity.
- Unlike fixed pricing the awarded vendor can adjust submitted pricing lower if needed but, cannot exceed original pricing submitted for solicitation.
- Cost plus a percentage off as a primary pricing mechanism is not acceptable.
- Vendor must allow for lower pricing to be available for similar product and service purchases. Please see Vendor’s response in Appendix D, General Terms & Acceptance Form.



## VALUE ADD

## APPENDIX G

Proposal for  
Technology and Interactive Whiteboard Solutions Products and Services  
Prepared for Region 4 Education Service Center &  
National IPA / The Cooperative Purchasing Network  
In response to Solicitation #16-02

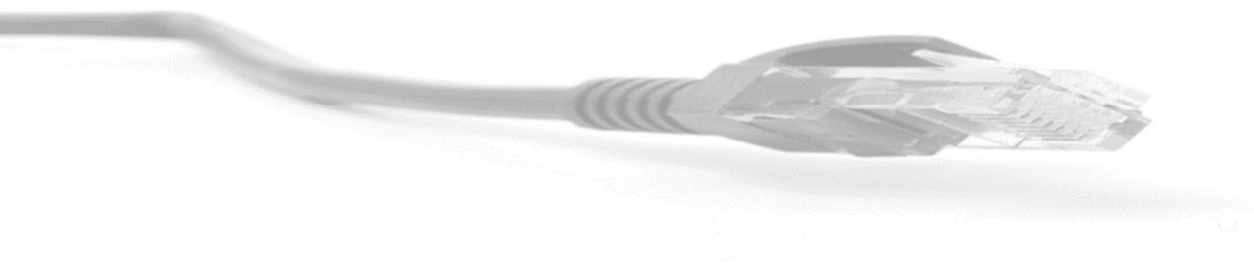

**APPENDIX G:**

**Value Add**

Please include any additional products and/or services such as software not included in the original scope of the solicitation that you think will enhance and/or add value to this contract for participating agencies. Such products/services must be auditable and follow the same guidelines listed in Appendix C as in the main offering.

Region 4 ESC respectfully reserves the right to determine if value add proposed is considered within the scope of this solicitation and/or deemed advantageous to their agency as well as member agencies.

---

## Comprehensive Public Procurement Solutions Office Depot Technology Solutions Value Added Services

---

Today's public procurement professional continues to be challenged... do more with less; look for ways to improve productivity while also reducing expenses. The cooperative procurement contracting platform continues to gain acceptance in the marketplace amongst the most respected public procurement professionals. Office Depot has worked diligently to be at the forefront of that shift in procurement standard over the last two decades. We have refined our contract offering to meet the demands in the marketplace with industry leading contract compliance and contracts that give public sector entities savings in both product costs but administrative expenses as well.

Office Depot is proud to be an incumbent holder of the current Region 4 ESC / TCPN Technology Contract (#R5113) We do not take this privilege lightly and as we compete for this award once again, our entire sales organization is actively engaged in promoting all of the contracts we currently hold with TCPN. Our team is committed to providing a comprehensive market basket of cost saving solutions under the TCPN / Region 4 ESC contracting label.

**Public Sector Overview**

The state and local market continues to show signs of stability and growth. Overall, all levels of State and Local government are expected to spend over \$99.1 billion in IT in 2016. The volume of opportunities has increased and the market moves quick. State and local IT spending has increased by nearly 3%. The volume is spread between IT Services at 32%, Hardware at 26%, Software at 25% and Network/Telecom at 13%.



## State Government

State general funds are expected to increase by 4.1% in 2016. 43 states have enacted spending increases. This is the 6<sup>th</sup> consecutive year of spending increases. Overall spending at the state level on IT is projected at \$47.4 billion. Listed below are the Top 10 CIO 2016 Priorities from a survey taken by the Center for Digital Government:

1. Cyber Security
2. Shared Services
3. Cloud Computing
4. Mobile Applications
5. Hire & Retain Competent IT Personnel
6. Open Government/Transparency/Open Data/Budget & Price controls
7. Governance; and Disaster Recovery/Business Continuity
8. Portal/E-Government
9. Health Care; and Virtualization
10. Data Center Consolidation



## Local Government

Local Government IT spending is projected to increase by 2.5% over 2015. Overall spending at the local level is expected to increase to \$52.3 Billion. City revenues have returned to pre-recession levels, and recovery is accelerating within counties. According to a Center for Digital Government CIO survey, the following is a list of top City and County CIO priorities:

1. Cyber Security
2. Open Government
3. Cloud Computing
4. Broadband Connectivity
5. Mobility/Mobile Applications
6. Portal/E-Government
7. Disaster Recovery/Continuity of Operations
8. Shared Services
9. Hire & Retain Competent IT Personnel
10. Budget and Cost Control



## Re-Shaping of the Workplace

- 1-in-4 government employees are able to retire as of September 2015
- Millennials will make up 75% of the global workforce by 2025
- Citizen experience with private sector companies is reshaping their expectation for government

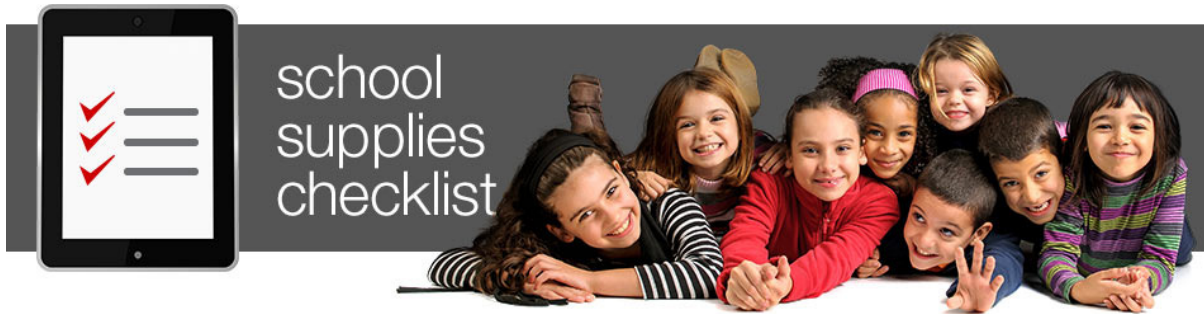

**Education**

Overall Education spending for K-12 and Higher Education is projected to be \$22.5 billion in 2016. Funding for higher education has increased for the last 3 years in a row. State funding for K-12 has increased by nearly \$15 billion with 41 states enacting increases. The USAC e-Rate program is expected to receive nearly \$6 billion in funding for 2016.

**K-12 Education:** Estimated spending in 2016 is expected to top \$11.6 billion.

**DRIVERS**

- Curriculum and revision of national standards
- Increasing shifts to digital formats and vehicles
- Reformed access to USAC e-Rate Program

**I.T. OPPORTUNITIES**

- Student Data: *Inadequate student data security protocols*
- Connectivity: *Wired and wireless networking*
- Pedagogy: *Teaching is framing IT procurement*



**Higher Education:** Estimated spending in 2016 is expected to top \$10.7 billion

**DRIVERS**

- Funding is starting to return
- Cost of education vs. student loans
- Digital Content

**I.T. OPPORTUNITIES**

- Student Expectations: *Digital and virtual are expected*
- Network Upgrades: *59% report this as a top priority*
- Storage and Data Center: *Nearly 50% planning investment*
- Learner Analytics: *Market is still maturing*



## Technology Drives Innovation

### Technology

1. Mobile
2. Data Access & Analytics
3. Video Capture
4. IoT, Fog/Cloud Computing

### Innovation

1. Sharing Economy
2. Health outcomes, HHS Fraud
3. Wearable, drone, CCTV
4. Health/Home Monitoring

### Tech Opportunity

1. Licensing & Permitting
2. Inspection & Taxation
3. Capture, Transport & Storage
4. Transportation & Networking

*\*All facts and figures provided by Center for Digital Government*

## Our Expertise

*"It's nice to know that we can rely on Office Depot to help us do our job efficiently and with no stress."*

Office Depot BSD Technology Solutions carries years of experience working with the State, Local, and Educational (SLED) market space. Leveraging our experience, we can help to streamline processes and reduce the administrative costs associated to the Region 4 ESC/ TCPN membership base. We are uniquely positioned to service all of the Region 4 ESC/ TCPN members, and to help them navigate their technology "Path for the Future".

Office Depot has the advantage of holding multiple contracts with TCPN that span nearly the entire spectrum of product categories; Office Products, School Supplies, Facility Supplies, Managed Print Services and Technology. Due to this, we have an ongoing relationship with over 18,000 TCPN members. We are positioned to bring the synergy of supplying these customers with most everything they need for their organizations and in many cases deliver everything on the same truck at the same time to their many locations.

Other factors that are enhanced by these multiple contracts and customer relationships are the ability to provide an Award Winning e-Commerce platform. Members can see all available products by way of a single account and sign on. Utilizing our robust platform, they can procure all of their technology in conjunction with their various other product category needs. This also carries financial accounting benefits as members will receive one bill and can make one payment; allowing for spend optimization and administrative procurement cost reductions.





## Our Deployment

*"The professionalism of the staff and their quick response to my requests has streamlined all aspects of our IT-focused purchases."*

Office Depot, Inc. currently employs over 1,500 BSD Field Representatives throughout the United States. The BSD Field Representative serves to fulfill a number of primary initiatives:

- Develops a professional relationship with members
- Works toward a defined sales quota
- Provides direction for selling value beyond members core product needs
- Schedules face-to-face contact with decision-makers & influencers
- Partners directly with Technology Solutions Field & Inside Sales counterparts
- Generates leads and positions the technology contract

This selling motion is the largest differentiator between Office Depot BSD Technology Solutions and its competitors in the technology market. We combine our 1,500+ BSD Field Representatives with our 30 field based BSD Technology Solutions Development Managers and nearly 50 BSD Inside Sales Technology Sales representatives to provide members with "360 Coverage".



Utilizing this sales deployment strategy, Office Depot BSD Technology Solutions is uniquely positioned to solidify and grow thousands of currently active Public Sector account relationships, revitalize previously inactive relationships, and provide education to entities within the Public Sector market who are newly aligned to the cooperative procurement model.

In addition to the differentiators mentioned above, we have many other focuses and services that make Office Depot Tech Solutions the supplier of choice for Technology. Listed below are many of the other reasons we believe that Office Depot Tech Solutions is the right choice for Region 4 and TCPN to make us the number one technology supplier for the TCPN membership.

IT'S **DEPOT** TIME

## Our Focus

*"It seems like the entire company is service-oriented and pricing is great, although I would pay more if I had to (don't repeat that!)"*

One of the most important benefits when selecting Office Depot as your technology provider is that we are vendor and product agnostic. There are over 1 million technology products and over 2500 manufacturers that we have access too. This is a huge benefit for our customers as they can create one purchase order for multiple manufacturer's products.

### K-12 Education

When selling to the K-12 market, our approach starts with a conversation around learning and instruction. Once we understand the goals of the school or school district, we will advise on the appropriate technology tools that will help them achieve their goals. We have broken up the various tools into categories to help our customers better understand our solutions. Below is information on each category.

### Devices

The "Internet of Things" (IoT) has changed the landscape of device technology, and the K-12 space has felt one of the strongest impacts. With the learning environment shifting to a digital preference, IoT adds a layer of complexity and consideration to the procurement process; requiring high quality tech-centric knowledge and expertise. Schools and school districts need support in choosing from a 1:1 or BYOD program, and understanding the various Windows, Android and Chrome OS platform options. Office Depot BSD Technology Solutions brings this expertise to the doorstep of our customer-base.

### Industry Trends

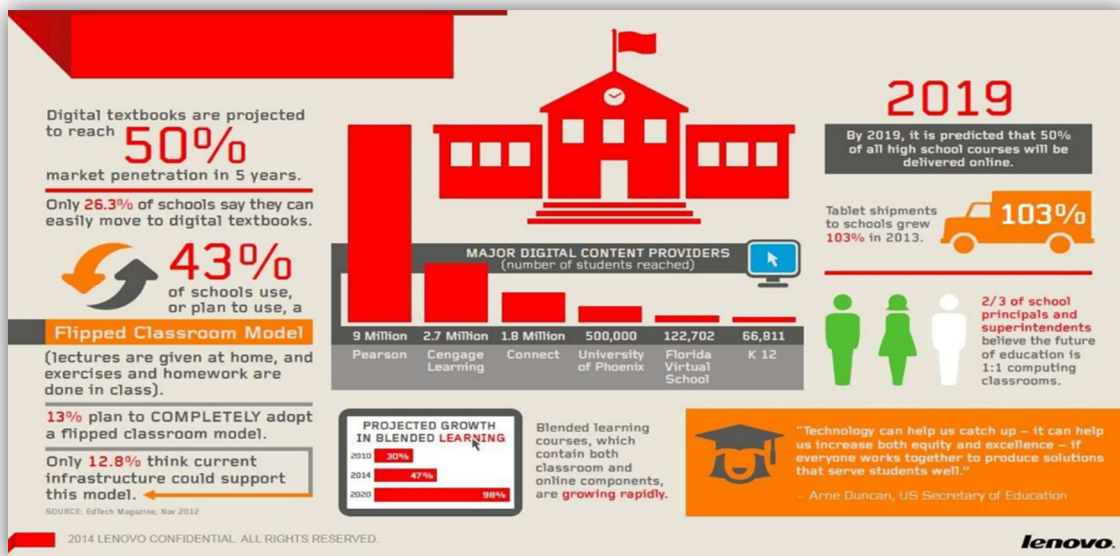

### Infrastructure

Office Depot BSD Technology Solutions understands the impact that adding devices to a network can have on performance and connectivity. Our sales professionals will consult on every project opportunity to ensure that the network is appropriately configured, that the wireless infrastructure is robust enough to allow for device growth, and that the network is secured to the members desired (or mandated) standards. We also offer various solutions specifically designed for data center operations, including servers, racks, cooling systems, cabling and power management, and can assist members with installation, setup and training.

### Professional Development

Office Depot affords our education members a vast compliment of additional services to best prepare them for future readiness, and to better position us to provide the necessary level of product and service procurement support. Below are five pillars of this Professional Development Program:



Comprehensive professional development programs built on a foundation of Continuous Professional Development. Our PD approach is to analyze a District's requirements following principles in a common process known as Understanding by Design. After a discovery workshop event, Office Depot will aggregate information and prescribe recommended pathways for the District to attain agreed upon levels of proficiency. For a high level overview to Office Depot's professional development program, please see below.

### Online Professional Development

Office Depot offers over 300 courses, each about 15-min in length, which provide individualized professional development for facilitators/educators. The content focuses on the insights and best practices educators need in the areas of instruction, leadership, discipline, motivation, student relationships, colleague relationships, and parent relations. The courses provide a solid foundation and give decision makers and influences an opportunity to engage staff in professional development conversations that have true meaning.

An additional 138 courses each, each between 40-60min in length, are offered. The courses are designed specifically for training para-educators, and assists them to support classroom instruction for targeted students; especially students with disabilities. These courses are endorsed by CASE (Council of Administrators of Special Education) and include Title I, Section 1119-approved assessments that can be used to earn an Autism Certification.

An additional 200+ courses are available that range in topic and available training content; including Common Core, Support Staff, Substitute Teachers, ESL and IEP team professional development.

### Custom Professional Development

Office Depot has built a team of professional Subject Matter Experts to support our Innovative Schools initiative. We have worked in partnership with school districts in transit from industrial-age environments and platforms to information-age, learner-centric environments. We've gained knowledge and expertise from these partnerships, and utilized those gains to invest in a growing consortium of innovative leader-based team members who support transformational change initiatives. Our Professional Development team will work to customize programs specific to an educational entity's vision and goals. Due to the integrated approach to creating customized training, costs cannot be clearly indicated at this time. Further exploration with the BSD Leadership Team is required on a case by case basis.

## Our Initiatives

*"Office Depot always explains initiatives and ideas, and has a team of specialists available to get into the details about technical implementation and strategies."*



### K-12 Education

Office Depot, Inc. has invested heavily in the Education market. Having fostered relationships with over half of US school districts, we pride ourselves on being adeptly positioned to provide the resources and staff to ensure a school performs at the highest level. Office Depot has recently unveiled its new **Committed to Learning** brand, reinforcing our respect, appreciation, and dedication to Education. This commitment, combined with top OEM/MGG and distributor partnerships, highlights our ability to compete for a wide spectrum of education members' information technology (IT) needs.

## The Collaborative Classroom

As education tries to keep pace with advances in technology, classrooms must adapt to ensure success. We work with students, teachers and educational leaders to provide the products, services and solutions members need to deliver on their tech initiatives and seamlessly fulfill their vision for the future.

- Instructional Tools: Our cutting edge tech tools help you powerfully present and explain ideas by enabling cooperative structures for students to communicate, collaborate and think critically.
- Devices: Combine power, screen size & more to teach more effectively. Our selection allows for learning anytime and anywhere, enhancing their ability.
- Furniture: Our selection provides breadth of usage within multiple environments and can be quickly and easily rearranged to create a floor plan that better facilitates a more effective learning environment.
- Infrastructure: Get the design, efficiency, power and value you need with top-brand servers and other IT essentials.



## Classroom Makeover Program

As a compliment to the Collaborative Classroom, Office Depot has established the Classroom Makeover Program. The program seeks out deserving districts and educators, and outfits a classroom of their choosing with the latest technology and furniture to promote student success. Education experts work with school stakeholders to create a solution custom-tailored to the school's needs. Office Depot has donated two classrooms to date. Donations range from fifty to sixty thousand dollars and provide a turnkey classroom when completed.



## Committed to Learning

With more than 25 years of experience in the education sector, Office Depot offers solutions to help members get what they need while staying on budget. It's not just about what we do; it's about how we do it. We've put care and thought into strategic ways to impact every aspect of learning. We are not alone in our belief in EQUITY, MASTERY, & COLLABORATION for successful learning outcomes. Our actions bring these beliefs to life every day. Together, with our partners, we are listening, learning & enabling students to succeed. Here are some of our other programs that accentuate our commitment to education.



### Parent Solutions

Along with our partners, we're reshaping education by helping to create a community of engaged parents and an educational environment at home.



### Google Play for Education

It's easy to find the right apps, books and videos for any class with Google Play for Education. Sharing content is as simple as sharing a Google doc, with no tangled cords or phone calls to the IT department. As a result, teachers get the flexibility they need to adapt their curriculum to students' needs and interests.



### Chromebooks for Education

With a boot time of less than 8 seconds, a battery that's built to last the entire school day, plus thousands of educator-approved web-based apps, books and videos, Chromebooks are the perfect way to make class informational, interesting and inspiring.



### Effective Teaching

Find the most current and up-to-date supplemental educational materials from publishers you love in one, convenient, location. Supplement your core offerings with our collection built for the rigorous new standards.

## Our Services

*"There are several advantages in having a provider that you can rely on, but the most important factor is reliability."*

Office Depot BSD Technology Solutions offers a full suite of services to help all aspects of the IT Lifecycle from cost-effective planning, acquisition, and deployment of a members technology assets, to efficient funding, management and disposal. Our value added services allows our educational customers to focus more on reaching their instructional and learning goals.

### Special Technology Services

Office Depot, Inc. is a strong technology services provider helping public agencies stay connected, productive and on the cutting edge. From installation to asset disposition, protection plans to digital records management, we provide the services needed to optimize the efficiency, viability and security of business technology for TCPN members. We have a wide range of expertise that allows us to provide services tailored to the needs of Public Sector agencies — all at an incredible value

## Installation & Deployment

When it's time to implement new technology, professional installation keeps agencies moving forward. We are experts in handling a simple job or undertaking a major IT project. Office Depot® provides industry-specific installation and deployment expertise for a variety of products to meet agency's needs.

- PCs
- Notebooks
- Servers & Storage
- Networking Equipment
- VoIP Telephony
- Software
- Digital Signage
- Flat Panels
- Projectors & Screens
- Surveillance and More...

**INSTALLATION + DEPLOYMENT**  
TO GET YOUR TECH UP AND RUNNING.

When it's time to implement new technology, professional installation keeps your agency moving forward.

**Installation services and solutions**  
Whether your office is handling a simple job or undertaking a major IT project, Office Depot® provides industry-specific installation and deployment expertise for a variety of products that fit your needs.

- PCs
- Notebooks
- Servers and storage
- Networking equipment
- VoIP telephony
- Software
- Digital signage
- Flat panels
- Projectors and screens
- Surveillance and more

Look to Office Depot as a technology solution provider that can positively impact your productivity and your bottom line with state-of-the-art technology, service and support.

There's never been a better time to connect with Office Depot® Tech Services.

Visit [business.officedepot.com](http://business.officedepot.com) or call 888.727.7240 for more information.

**Office DEPOT** | **NATIONAL IPA** | **TCPN**  
© 2012 Office Depot, Inc. All rights reserved. | The Cooperative Purchasing Network

## Recycling & Asset Disposition

Office Depot, Inc. can help agencies dispose of technology equipment in a safe and environmentally responsible manner. By taking advantage of our recycling and disposal services, they can turn unwanted or obsolete technology into useful raw materials.

- Safety and security
- Proven IT asset disposition services
- Compliant w/ Fed & SLED legislation
- Cost Reduction
- Maximizes asset value
- Tailored to your data and budget

**RECYCLING + ASSET DISPOSITION**  
TO MAXIMIZE VALUE RESPONSIBLY.

Reusing old technology? Common materials recovered from the recycling process include glass, plastic, copper and aluminum.

**Recycling and disposal**  
When your technology reaches the end of its life cycle, Office Depot® can help your business dispose of it in a safe and environmentally responsible manner. By taking advantage of this service, you can help turn unwanted or obsolete technology into useful raw materials.

- Safe and secure
- Proven IT asset disposition services
- Compliant with federal, state and local legislation
- Reduces costs inherent with proper handling
- Increases return value at end of recycling/retirement process
- Maximizes asset value carried on your books
- Tailored to your data and budget

Look to Office Depot as a technology solution provider that can positively impact your business and your bottom line with state-of-the-art technology, service and support.

There's never been a better time to connect with Office Depot® Tech Services.

Visit [business.officedepot.com](http://business.officedepot.com) or call 888.727.7240 for more information.

**For more information:**  
Contact: Add contact name  
Phone: Add phone number  
Email: Add Email address

**Office DEPOT** | **OfficeMax** | **NATIONAL IPA** | **TCPN**  
© 2012 Office Depot, Inc. All rights reserved. | The Cooperative Purchasing Network

**WARRANTIES + PROTECTION**  
TO KEEP YOU COVERED.



From simple devices to commercial-grade items, we offer protection that works as hard as you do.

**Protection plans and extended warranties**  
While most technology comes with a standard manufacturer's warranty, products often have predicted life spans well beyond original warranties and service periods. Count on Office Depot® for work-class service and support to help protect your business technology.

- Coverage for up to 3 years on select products and services
- Next-day on-site service available
- Mechanical and electrical failure protection
- Normal wear and tear breakdown coverage
- Power surge protection
- Cracked printer screen protection
- Accidental drops and spills coverage
- Laptop battery replacement
- 24/7/365 customer service
- Local repair facilities available
- Extended warranty coverage on purchases from 6 months ago or more, plus refurbished items

Look to Office Depot as a technology solution provider that can positively impact your business and your bottom line with state-of-the-art technology, service and support.

There's never been a better time to connect with Office Depot Tech Services.

Visit [business.officedepot.com](http://business.officedepot.com) or call 888.797.7940 for more information.

For more information:  
Contact: Add contact name  
Phone: Add phone number  
Email: Add email address

**Office DEPOT OfficeMax** Office Depot is a trademark of The OfficeMax, Inc. OfficeMax is a trademark of OMI, Inc. © 2013 Office Depot, Inc. All Rights Reserved.

### Warranties & Protection

While most technology comes with a standard manufacturer's warranty, products often have predicted life spans well beyond original warranties and service periods. From simple devices to commercial grade items, we offer protection that works as hard as agencies do. Office Depot® provides world-class service and support to help protect most technology products.

- Up to 3-Yr Coverage (select products & services)
- Next-Day On-Site Service Available
- Mechanical and electrical failure protection
- Normal wear and tear breakdown coverage
- Power surge protection
- Cracked printer screen protection
- Accidental drops and spills coverage
- Laptop battery replacement
- 24/7/365 customer service

**DOCUMENT + SECURITY RECORDS MANAGEMENT**  
TO KEEP DATA SAFE AND SOUND.



We scan paper of any size, shape and condition as well as photos, EX/Es, microfilm, oversized maps and more.

**Records management**  
Is your agency upgrading its systems? Moving? In the process of destroying data? Office Depot® delivers quality document imaging, microfilming, secure storage and shredding. Protect your data with powerful document and security records management tools for your office.

- Scan on demand
- Workflow consulting
- Data conversion
- Optical character recognition
- Import images and metadata
- Secure document storage and shredding
- Installation, training and support for document/content management systems

Look to Office Depot as a technology solution provider that can positively impact your productivity and your bottom line with state-of-the-art technology, service and support.

There's never been a better time to connect with Office Depot Tech Services.

Visit [business.officedepot.com](http://business.officedepot.com) or call 888.797.7940 for more information.

**Office DEPOT** | **THE OFFICE DEPOT** | **TCPN**  
Office Depot is a trademark of The OfficeMax, Inc. OfficeMax is a trademark of OMI, Inc. © 2013 Office Depot, Inc. All Rights Reserved.

### Document & Security Records Management

Office Depot, Inc. delivers quality document imaging, microfilming, secure storage and shredding. We scan paper of any size, shape and condition as well as photos, microfilm, oversized maps and more. We help to protect data with powerful document and security records management tools to meet the needs of TCPN members.

- Scan on demand
- Workflow consulting
- Data conversion
- Optical character recognition
- Import images and metadata
- Secure document storage and shredding
- Installation, training and support for document/content management systems



Office Depot, Inc. knows that no two agencies are alike, and we also know how important technology is to the success of running an organization. That's why we have a wide range of expertise that allows us to provide services tailored to the needs of your specific industry — all at an incredible value. Look to us as a technology solution provider that can positively impact the bottom line of TCPN members with state-of-the-art technology, service and support.

TECH SERVICES

KEEPING YOUR BUSINESS  
CONNECTED TO SUCCESS

Office DEPOT. OfficeMax®

**TECH SERVICES**

**SERVICES YOU CAN TRUST FOR YOUR BUSINESS TECHNOLOGY**



**Every day, your business relies on technology to stay on track and ahead of the curve. With Office Depot<sup>®</sup> as your technology services provider, your business can stay connected, productive and on the cutting edge.**

We'll help you with every step of the technology life cycle, so you can maximize effectiveness and reduce costs. From installation to asset disposition, protection plans to digital records management, we provide the services\* needed to optimize the efficiency, viability and security of your business technology — whether you're in the office or on the road.

**Installations**  
Computers, networking, digital signage, printers, cameras, etc.

**Customized Deployment and Imaging**  
Specialized computer builds, imaging, asset tagging and software licensing

**Warranties**  
Office Depot PPPs, OEMs, service plans and Break Fix

**Tech Recycling/Asset and Data Disposition**  
Tech recycling, data recovery, data destruction/scanning and transfer

**Become more productive with world-class technology services and support that you can count on — all from one dedicated source.**

\*Service fees apply to Installation, Customized Deployment and Imaging, Warranty and Tech Recycling/Asset and Data Disposition.

**Installation + Deployment**  
**Get your tech up and running.**

When it's time to implement new technology, professional installation keeps your business moving forward. Whether your business is handling a simple job or undertaking a major IT project, Office Depot<sup>®</sup> provides industry-specific installation and deployment expertise for a variety of products that your business needs.

- PCs
- Notebooks
- Servers and storage
- Networking equipment
- VoIP telephony
- Software
- Digital signage
- Flat panels
- Projectors and screens
- Surveillance and more



**Warranties + Protection**  
**Keep your business covered.**

While most technology comes with a standard manufacturer's warranty, products often have predicted life spans well beyond original warranties and service periods. From simple devices to commercial-grade items, we offer protection that works as hard as you do. Count on Office Depot<sup>®</sup> for world-class service and support to help protect your business technology.

- Coverage for up to 3 years on select products and services
- Next-day on-site service available
- Mechanical and electrical failure protection
- Normal wear and tear breakdown coverage
- Power surge protection
- Cracked printer screen protection
- Accidental drops and spills coverage
- Laptop battery replacement
- 24/7/365 customer service
- Local repair facilities available
- Extended warranty coverage on purchases from 6 months ago or more, plus refurbished items

Office Depot will guide our customers throughout the entire process of getting approval and infrastructure in place to update and create new learning environments. We act as a liaison with any additional vendors that are needed to perform installations as part of building out computer labs and media center installations.



#### Recycling + Asset Disposition

### Maximize value responsibly.

Tossing old technology? When your technology reaches the end of its life cycle, Office Depot® can help your business dispose of it in a safe and environmentally responsible manner. By taking advantage of our recycling and disposal services, you can help turn unwanted or obsolete technology into useful raw materials.

- Safe and secure
- Proven IT asset disposition services
- Compliant with federal, state and local legislation
- Reduces costs inherent with proper handling
- Increases return value at end of recycling refurbishment process
- Maximizes asset value carried on your books
- Tailored to your data and budget

#### Document + Security Records Management

### Keep your data safe and sound.

Is your business upgrading its systems? Moving? In the process of destroying data? Office Depot® delivers quality document imaging, microfilming, secure storage and shredding. We scan paper of any size, shape and condition as well as photos, EKGs, microfilm, oversized maps and more. Protect your data with powerful document and security records management tools for your business.

- Scan on demand
- Workflow consulting
- Data conversion
- Optical character recognition
- Import images and metadata
- Secure document storage and shredding
- Installation, training and support for document/content management systems

### It's your business. Keep it on the cutting edge.

Office Depot® knows that no two businesses are alike, and we also know how important your technology is to your business. That's why we have a wide range of expertise that allows us to provide services tailored to the needs of your specific industry — all at an incredible value.

Look to us as a technology solution provider that can positively impact your business and your bottom line with state-of-the-art technology, service and support.

There's never been a better time to connect with Office Depot Tech Services.

Visit [business.officedepot.com](http://business.officedepot.com) or call 888.707.7040 for more information.



#### For more information:

Contact:

Phone:

Email:

**Office DEPOT. OfficeMax®**

## Our eComm

*"The Office Depot website reflects your attitude and provides all the information I need to process and track orders on my end."*

### Website

As an ecommerce pioneer, Office Depot has connected over 325,500 customers with over 1,388,000 users. Ninety-five percent (95%) of our national account business is processed via the internet. By utilizing our knowledge and experience, you can integrate systems that make online ordering not only simple for you but fast for your users too.

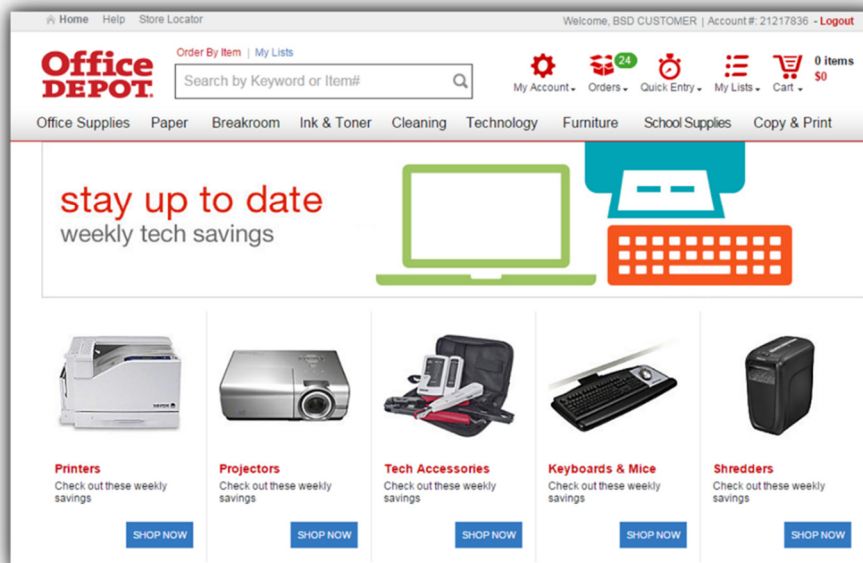
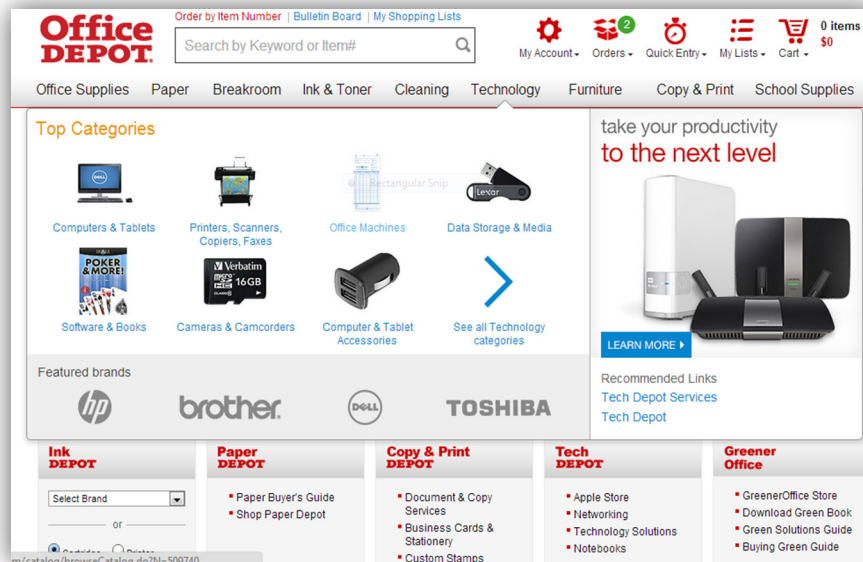

## Our Electronic Commerce Leadership and Experience

Office Depot is consistently one of the largest internet sellers with worldwide internet sales of over \$4.2 billion annually. Our robust and award winning Web Site has been recognized as one of the Top Web Sites on the net for its features, user friendliness and high volume of activity. We are a founding member of the OBI (Open Buying on the Internet) and have the most advanced Internet Ordering Web Site as well as extensive 3rd party ERP integration experience, with over 1,500 third party integrations and punch-out solutions. Our private web site ([business.officedepot.com](http://business.officedepot.com)), exclusively for our contract customers, offers the following advantages:

The screenshot displays the Office Depot website's shopping cart interface. At the top, there is a navigation bar with the Office DEPOT logo, a search bar, and links for 'My Account', 'Orders', 'Quick Entry', 'My Lists', and 'Cart' (showing 1 item for \$5,324.10). Below the navigation bar, there are category links: Office Supplies, Paper, Breakroom, Ink & Toner, Cleaning, Technology, Furniture, Copy & Print, and School Supplies. The main content area is titled 'Shopping Cart' and includes a 'Continue Shopping' link, a 'REQUEST QUOTE' button, and a 'CHECK OUT' button. The cart table lists the following item:

Description	Price/unit	Qty.	Available	B/O	Total
Lenovo® G500 (59374891) Laptop Computer With 15.6" Screen & 3rd Gen Intel® Core™ i3 Processor Item # 144578 Entered Item # 144578	\$532.41 / each	10	10	0	\$5,324.10

Below the item, there are options to 'Update', 'Save for Later', and 'Remove Item'. A 'Quotable' label is also present. A protection plan section offers a '3-Year Product Service Plan' for \$208.99 (Best Value) or the option to 'Decline protection'. A 'Comments' field with an 'Update' button is located below the protection plan. On the right side of the cart, a summary shows: Available: \$5,324.10, Backorder: \$0.00, Subtotal: \$5,324.10, and 1 item(s) for \$5,324.10. A 'CHECK OUT' button is at the bottom right. A 'Need Help?' section offers 'Email Assistance', 'FAQs', and a 'LIVE CHAT' option to talk with a representative.

## Technology Special Features

- Large Technology Offering - Over 130,000 Technology products on the business.officedepot.com website
- Tech Deals Landing Page - allows customers to see the latest deals on top technology products
- Quote Option Capability – When a customer places more than 50 items or \$5,000 in their cart a quote option will pop up on the screen if the customer would like a quote
- Expedited Shipping Options – Customer receives free ground shipping but now has the option to choose an expedited shipping method at an additional cost
- Instant Savings – Automatic Instant Savings on specific products from leading Technology manufacturers
- Enhanced Search Functionality – Customers now have the ability to click on the Technology tab at the home page and search by category, product name or manufacturer
- Mobile Capability – Access the business website from any mobile device

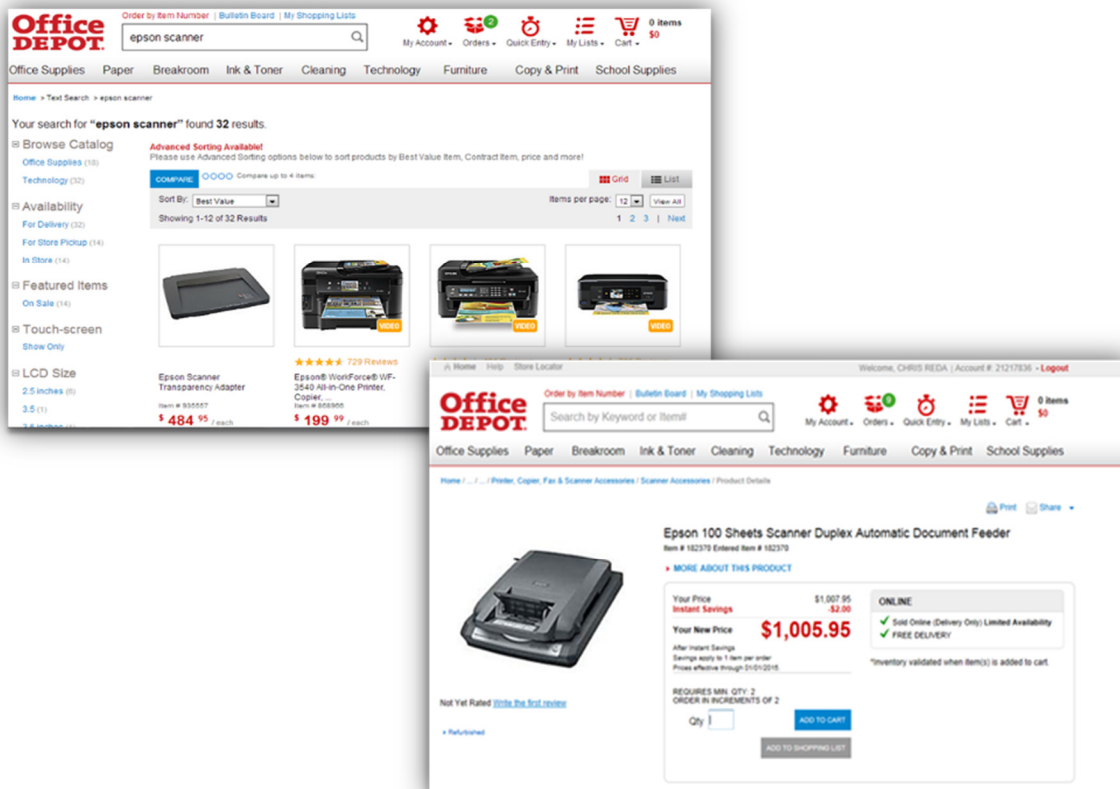

## Our Marketing

*"We're very happy to do business with you and think your business model is something other companies should emulate."*

### Marketing Activity

- Co-Branded Collateral Pieces
- Co-Branded Technology Catalogs
- Direct mail campaigns
- E-mail Blasts
- TCPN Playbook for Office Depot and TCPN Reps
- National Quarterly Promotions
- Co-Sponsored National Public Sector Customer Webinars
- Co-Branded Ads
  - ❖ City and County Magazine
  - ❖ GovPro
  - ❖ NIGP Newsletter
  - ❖ Digital Government Newsletter
  - ❖ Digital Education Newsletter
  - ❖ District Administrator



Enhanced Portfolio | Unified Focus | Continued Trust



THE RIGHT  
TECH CAN  
CONNECT YOUR  
ORGANIZATION  
TO SUCCESS.

Trained  
tech experts

Dedicated  
Account Managers

Fast & convenient  
delivery options

Through our partnership with TCPN®, you'll have access to the latest tech selection, convenient services and support that can help you reach even greater success.

- No cost to participate through the TCPN contract
- Includes access to thousands of discounted technology products at [business.officedepot.com](http://business.officedepot.com)
- Authorized volume discounts by product category, supported by items from manufacturers, including Microsoft®, HP, Cisco™, Lenovo®, Samsung, Xerox® and Dell™
- Available in all 50 states
- Services, including warranty and installation programs, are available at contract prices
- Dedicated team of specialists understand the technology needs of public sector organizations

See reverse side for a list of products covered under the TCPN contract.







**The TCPN contract covers:**

Accessories Components Computers Consumer electronics	Memory Modems Monitors Networking	Printers Scanners Software	Storage Supplies Warranties
--	--	----------------------------------	-----------------------------------







Enhanced Portfolio | Unified Focus | Continued Trust



The Cooperative Purchasing Network

**About TCPN**  
 TCPN is a national governmental purchasing cooperative whose contracts have been competitively bid and awarded, by a governmental entity serving in the lead agency role. Since 1997, Office Depot® serves as a provider of office and school supplies as well as services under contract #R5113. Office Depot® holds TCPN Contract #R5113 for technology. Contract includes computers, peripherals and software.

For more information, contact your rep for details.

The Office Depot name and logo are the registered trademarks of The Office Club, Inc. © 2016 Office Depot, Inc. All Rights Reserved.

## Our Activities

*"The partnership we have cultivated over the years is invaluable to our organization."*

### Public Sector Activities

Our Technology Solutions group is involved in many Public Sector activities throughout the year. In all of these situations we present TCPN as our Premier valued cooperative partner. By using co-branded promotional and sell sheets, TCPN banners, Co-branded catalogs or other capabilities literature, we make sure we have all of these tools available at every event we attend. Listed below are some of the activities we participate in.

#### SETDA (State Educational Technology Directors Association)

Office Depot Technology Solutions has been a Gold Partner member since January 2014. SETDA is comprised of the Technology Directors from each of the 50 State governments as well as U.S Territories. SETDA meets twice a year and Office Depot attends these meetings where we display products and attend all the educational functions while attending the 2 conferences. We display TCPN co-branded capability and sell sheets at our booth and discuss our TCPN technology contract with all of the members.



#### ISTE Participation (International Society for Technology in Education)

The Technology Solutions Group attends the ISTE conference each year and participates as an exhibitor with a large booth. Similar to SETDA we feature TCPN as our preferred cooperative agreement with all the co-branded collateral displayed. At the ISTE conference, the attendees are primarily K-12 so we focus all of our products and collateral toward the K-12 market.



#### NIGP (National Institute of Government Purchasing)

This conference is held annually and Office Depot participates as an exhibitor where we connect with our public sector customers. Most of the attendees at NIGP are from Local and State Government. There are a small percentage of K-12 attendees as well. As with all trades shows we have an opportunity to display products and discuss our technology solutions and partners. We have typically had our booth on the display floor on what is called "TCPN Row" Where major TCPN vendors display. We provide co-branded TCPN sell sheets and other collateral and focused on our TCPN Technology contracts.



### NAEP (National Association of Education Procurement)

This organization holds their conference once a year and the attendees are comprised of Higher Education procurement officials. Office Depot Tech Solutions will be attending this event in 2016 and future years as a sponsor and exhibitor. We will be interacting with the attendees and showing Technology products and Furniture.



### FETC (Future of Education Technology Conference)

Held each January in Orlando FL, FETC is one of the top education conferences in America. Office Depot Technology Solutions has participated as an exhibitor for the last 2 years.



### Additional Public Sector Events

ASBO – We attend multiple meetings at the state and region level.

South by Southwest – We attended the 2016 conference and displayed Tech and Furniture in our booth.

CAPPO – Office Depot attends on a yearly basis.

NASPO – We are an exhibitor.

NIGP Local – We attend many of the NIGP State conferences as well as the national one.

## Our Partners

*"Office Depot has always been able to meet our needs at whatever cost and they are honest about how they do business."*

Office Depot, Inc. devotes an extensive amount of energy to our vendor partner relationships. We believe that cultivating reliable business partnerships ultimately results in the most effective member advantages, and firmly positions us as the single-most comprehensive provider within the Region 4 ESC / TCPN portfolio of contracts.

We are currently engaged in conversations with a number of our most valued partners who represent significant presence as it relates to member spend and general procurement interest. Our goal is to utilize currently existing Vendor Programs (*i.e. HP Big Deals, Bid Letters, Special Pricing Awards, etc.*), to create uniquely tailored technology programs specific to the Region 4 ESC / TCPN relationship, and to further enhance the member benefits experience by leaning on the strength and solidity of our vendor partnerships.

As these conversations mature, and upon receiving an award, it is the desire of Office Depot, Inc. to engage and collaborate with Region 4 ESC / TCPN regarding the most effective methods of promotion for, and implementation of, these value-added benefits.

## Our Conclusion

*"Integrity, Innovation, Inclusion, Customer Focus, Accountability"*  
~ Office Depot Values

Office Depot's Technology Solutions organization is excited about the opportunity to continue serving Region 4 and TCPN with our technology products, services and solutions.

Our Technology Solutions team, combined with our 1,500+ Business Solutions Division sales organization, stands ready to expand on our relationships and assist in driving program/contract participation by offering tremendous value to Region 4, TCPN and its members.

This will be accomplished by continuing to build meaningful relationships that provide the best technology products, solutions and services, while helping solve business problems in the dynamic public sector and non-profit space.

Making business personal is what we do and delivering tremendous value is what you can expect, through our partnership.

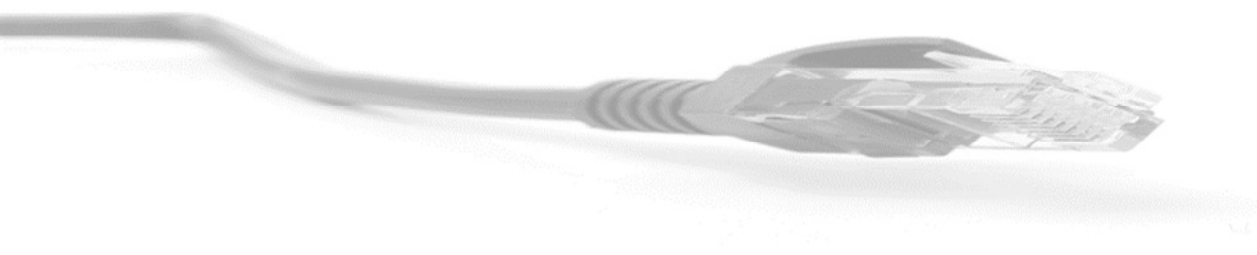



## ADDITIONAL REQUIRED DOCUMENTS

## APPENDIX H

Proposal for  
Technology and Interactive Whiteboard Solutions Products and Services  
Prepared for Region 4 Education Service Center &  
National IPA / The Cooperative Purchasing Network  
In response to Solicitation #16-02

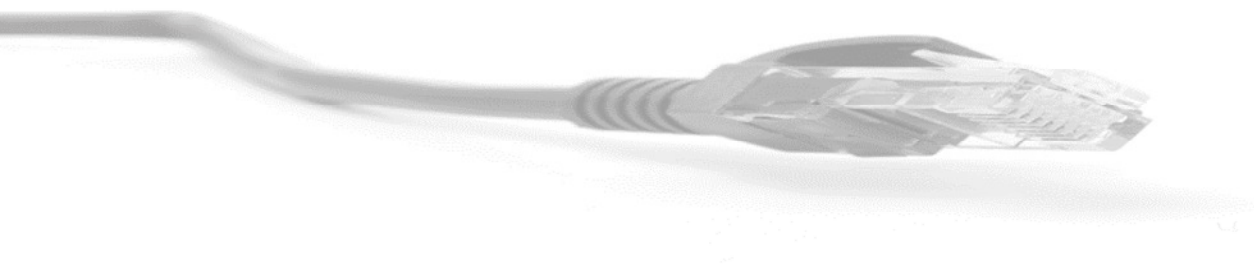

**APPENDIX H:**  
**ADDITIONAL REQUIRED DOCUMENTS**

**FOR ALL VENDORS:**

- Clean Air and Water Act
- Debarment Notice
- Lobbying Certification
- Contractors Requirements
- Antitrust Certification Statement
- Implementation of HB 1295 (*Certificate of Interested Parties*)

**FOR VENDORS INTENDING TO DO BUSINESS IN NEW JERSEY:**

- Ownership Disclosure Form
- Non-Collusion Affidavit
- Affirmative Action Affidavit
  - ❖ ATTACHMENT: Certificate of Employee Information Report
  - ❖ ATTACHMENT: Affirmative Action Employee Information Report (AA302)
  - ❖ ATTACHMENT: Affirmative Action & EEO Policy Statement
- Political Contribution Disclosure Form
- Stockholder Disclosure Form

**ADDITIONAL FOR ALL VENDORS:**

- Acknowledgment & Acceptance of Region 4 ESC Open Records Policy

New Jersey vendors are also required to comply with the following New Jersey statutes when applicable:

- All anti-discrimination laws, including those contained in N.J.S.A. 10:2-1 through N.J.S.A. 10:2-14, N.J.S.A. 10:5-1, and N.J.S.A. 10:5-31 through 10:5-38
- Compliance with Prevailing Wage Act, N.J.S.A. 34:11-56.26, for all contracts within the contemplation of the Act
- Compliance with Public Works Contractor Registration Act, N.J.S.A. 34:11-56.26
- Bid and Performance Security, as required by the applicable municipal or state statutes

**EDGAR CERTIFICATIONS**  
**ADDENDUM FOR AGREEMENT FUNDED BY U.S. FEDERAL GRANT**

---

**TO WHOM IT MAY CONCERN:**

**REGION 4 EDUCATION SERVICE CENTER is in the process of ensuring that all policies and procedures involving the expenditure of federal funds are compliant with the new Education Department General Administrative Guidelines ("EDGAR"). Part of this process involves ensuring that all current vendors agree to comply with EDGAR. You must complete this form and return to REGION 4 EDUCATION SERVICE CENTER along with you proposal.**

The following certifications and provisions are required and apply when REGION 4 EDUCATION SERVICE CENTER expends federal funds for any contract resulting from this procurement process. Pursuant to 2 C.F.R. § 200.326, all contracts, including small purchases, awarded by the Agency and the Agency's subcontractors shall contain the procurement provisions of Appendix II to Part 200, as applicable.

---

**REQUIRED CONTRACT PROVISIONS FOR NON-FEDERAL ENTITY CONTRACTS UNDER FEDERAL AWARDS**  
**APPENDIX II TO 2 CFR PART 200**

---

**(A) Contracts for more than the simplified acquisition threshold currently set at \$150,000, which is the inflation adjusted amount determined by the Civilian Agency Acquisition Council and the Defense Acquisition Regulations Council (Councils) as authorized by 41 U.S.C. 1908, must address administrative, contractual, or legal remedies in instances where contractors violate or breach contract terms, and provide for such sanctions and penalties as appropriate.**

Pursuant to Federal Rule (A) above, when REGION 4 EDUCATION SERVICE CENTER expends federal funds, REGION 4 EDUCATION SERVICE CENTER reserves all rights and privileges under the applicable laws and regulations with respect to this procurement in the event of breach of contract by either party.

Does Vendor agree? YES  Initials of Authorized Representative of Vendor

**(B) Termination for cause and for convenience by the grantee or subgrantee including the manner by which it will be effected and the basis for settlement. (All contracts in excess of \$10,000)**

Pursuant to Federal Rule (B) above, when REGION 4 EDUCATION SERVICE CENTER expends federal funds, REGION 4 EDUCATION SERVICE CENTER reserves the right to immediately terminate any agreement in excess of \$10,000 resulting from this procurement process in the event of a breach or default of the agreement by Vendor in the event Vendor fails to: (1) meet schedules, deadlines, and/or delivery dates within the time specified in the procurement solicitation, contract, and/or a purchase order; (2) make any payments owed; or (3) otherwise perform in accordance with the contract and/or the procurement solicitation. REGION 4 EDUCATION SERVICE CENTER also reserves the right to terminate the contract immediately, with written notice to vendor, for convenience, if REGION 4 EDUCATION SERVICE CENTER believes, in its sole discretion that it is in the best interest of REGION 4 EDUCATION SERVICE CENTER to do so. Vendor will be compensated for work performed and accepted and goods accepted by REGION 4 EDUCATION SERVICE CENTER as of the termination date if the contract is terminated for convenience of REGION 4 EDUCATION SERVICE CENTER. Any award under this procurement process is not exclusive and REGION 4 EDUCATION SERVICE CENTER reserves the right to purchase goods and services from other vendors when it is in REGION 4 EDUCATION SERVICE CENTER's best interest.

Does Vendor agree? YES  Initials of Authorized Representative of Vendor

**(C) Equal Employment Opportunity. Except as otherwise provided under 41 CFR Part 60, all contracts that meet the definition of "federally assisted construction contract" in 41 CFR Part 60-1.3 must include the equal opportunity clause provided under 41 CFR 60-1.4(b), in accordance with Executive Order 11246, "Equal Employment Opportunity" (30 FR 12319, 12935, 3 CFR Part, 1964-1965 Comp., p. 339), as amended by Executive Order 11375, "Amending Executive Order 11246 Relating to Equal Employment Opportunity," and implementing regulations at 41 CFR part 60, "Office of Federal Contract Compliance Programs, Equal Employment Opportunity, Department of Labor."**

Pursuant to Federal Rule (C) above, when REGION 4 EDUCATION SERVICE CENTER expends federal funds on any federally assisted construction contract, the equal opportunity clause is incorporated by reference herein.

Does Vendor agree to abide by the above? YES  Initials of Authorized Representative of Vendor



**(D) Davis-Bacon Act, as amended (40 U.S.C. 3141-3148).** When required by Federal program legislation, all prime construction contracts in excess of \$2,000 awarded by non-Federal entities must include a provision for compliance with the Davis-Bacon Act (40 U.S.C. 3141-3144, and 3146-3148) as supplemented by Department of Labor regulations (29 CFR Part 5, "Labor Standards Provisions Applicable to Contracts Covering Federally Financed and Assisted Construction"). In accordance with the statute, contractors must be required to pay wages to laborers and mechanics at a rate not less than the prevailing wages specified in a wage determination made by the Secretary of Labor. In addition, contractors must be required to pay wages not less than once a week. The non-Federal entity must place a copy of the current prevailing wage determination issued by the Department of Labor in each solicitation. The decision to award a contract or subcontract must be conditioned upon the acceptance of the wage determination. The non-Federal entity must report all suspected or reported violations to the Federal awarding agency. The contracts must also include a provision for compliance with the Copeland "Anti-Kickback" Act (40 U.S.C. 3145), as supplemented by Department of Labor regulations (29 CFR Part 3, "Contractors and Subcontractors on Public Building or Public Work Financed in Whole or in Part by Loans or Grants from the United States"). The Act provides that each contractor or subrecipient must be prohibited from inducing, by any means, any person employed in the construction, completion, or repair of public work, to give up any part of the compensation to which he or she is otherwise entitled. The non-Federal entity must report all suspected or reported violations to the Federal awarding agency.

Pursuant to Federal Rule (D) above, when REGION 4 EDUCATION SERVICE CENTER expends federal funds during the term of an award for all contracts and subgrants for construction or repair, Vendor will be in compliance with all applicable Davis-Bacon Act provisions.

Does Vendor agree? YES  Initials of Authorized Representative of Vendor

**(E) Contract Work Hours and Safety Standards Act (40 U.S.C. 3701-3708).** Where applicable, all contracts awarded by the non-Federal entity in excess of \$100,000 that involve the employment of mechanics or laborers must include a provision for compliance with 40 U.S.C. 3702 and 3704, as supplemented by Department of Labor regulations (29 CFR Part 5). Under 40 U.S.C. 3702 of the Act, each contractor must be required to compute the wages of every mechanic and laborer on the basis of a standard work week of 40 hours. Work in excess of the standard work week is permissible provided that the worker is compensated at a rate of not less than one and a half times the basic rate of pay for all hours worked in excess of 40 hours in the work week. The requirements of 40 U.S.C. 3704 are applicable to construction work and provide that no laborer or mechanic must be required to work in surroundings or under working conditions which are unsanitary, hazardous or dangerous. These requirements do not apply to the purchases of supplies or materials or articles ordinarily available on the open market, or contracts for transportation or transmission of intelligence.

Pursuant to Federal Rule (E) above, when REGION 4 EDUCATION SERVICE CENTER expends federal funds, Vendor certifies that Vendor will be in compliance with all applicable provisions of the Contract Work Hours and Safety Standards Act during the term of an award for all contracts by REGION 4 EDUCATION SERVICE CENTER resulting from this procurement process.

Does Vendor agree? YES  Initials of Authorized Representative of Vendor

**(F) Rights to Inventions Made Under a Contract or Agreement.** If the Federal award meets the definition of "funding agreement" under 37 CFR §401.2 (a) and the recipient or subrecipient wishes to enter into a contract with a small business firm or nonprofit organization regarding the substitution of parties, assignment or performance of experimental, developmental, or research work under that "funding agreement," the recipient or subrecipient must comply with the requirements of 37 CFR Part 401, "Rights to Inventions Made by Nonprofit Organizations and Small Business Firms Under Government Grants, Contracts and Cooperative Agreements," and any implementing regulations issued by the awarding agency.

Pursuant to Federal Rule (F) above, when federal funds are expended by REGION 4 EDUCATION SERVICE CENTER, the vendor certifies that during the term of an award for all contracts by REGION 4 EDUCATION SERVICE CENTER resulting from this procurement process, the vendor agrees to comply with all applicable requirements as referenced in Federal Rule (F) above.

Does Vendor agree? YES  Initials of Authorized Representative of Vendor

**(G) Clean Air Act (42 U.S.C. 7401-7671q.) and the Federal Water Pollution Control Act (33 U.S.C. 1251-1387), as amended—**Contracts and subgrants of amounts in excess of \$150,000 must contain a provision that requires the non-Federal award to agree to comply with all applicable standards, orders or regulations issued pursuant to the Clean Air Act (42 U.S.C. 7401-7671q) and the Federal Water Pollution Control Act as amended (33 U.S.C. 1251- 1387). Violations must be reported to the Federal awarding agency and the Regional Office of the Environmental Protection Agency (EPA).

**CLEAN AIR AND WATER ACT**

I, the Vendor, am in compliance with all applicable standards, orders or regulations issued pursuant to the Clean Air Act of 1970, as Amended (42 U.S. C. 1857 (h)), Section 508 of the Clean Water Act, as amended (33 U.S.C. 1368), Executive Order 117389 and Environmental Protection Agency Regulation, 40 CFR Part 15 as required under OMB Circular A-102, Attachment O, Paragraph 14 (1) regarding reporting violations to the grantor agency and to the United States Environment Protection Agency Assistant Administrator for the Enforcement.

Potential Vendor: Office Depot, Inc.

Title of Authorized Representative: David Trudnowski  
SVP; Adjacencies, Public Sector & Growth Initiatives

Mailing Address: 6600 North Military Trail, Boca Raton, FL 33496

Signature: 

**DEBARMENT NOTICE**

I, the Vendor, certify that my company has not been debarred, suspended or otherwise ineligible for participation in Federal Assistance programs under Executive Order 12549, "Debarment and Suspension", as described in the Federal Register and Rules and Regulations.

Potential Vendor: Office Depot, Inc.

Title of Authorized Representative: David Trudnowski  
SVP; Adjacencies, Public Sector & Growth Initiatives

Mailing Address: 6600 North Military Trail, Boca Raton, FL 33496

Signature: 

**LOBBYING CERTIFICATION**

Submission of this certification is a prerequisite for making or entering into this transaction and is imposed by Section 1352, Title 31, U.S. Code. This certification is a material representation of fact upon which reliance was placed when this transaction was made or entered into. Any person who fails to file the required certification shall be subject to civil penalty of not less than \$10,000 and not more than \$100,000 for each such failure.

The undersigned certifies, to the best of his/her knowledge and belief, that:

1. No Federal appropriated funds have been paid or will be paid on behalf of the undersigned, to any person for influencing or attempting to influence an officer or employee of any agency, a Member of Congress, an officer or employee of Congress, or an employee of a Member of Congress in connection with the awarding of a Federal contract, the making of a Federal grant, the making of a Federal loan, the entering into a cooperative agreement, and the extension, continuation, renewal, amendment, or modification of a Federal contract, grant, loan, or cooperative agreement.
2. If any funds other than Federal appropriated funds have been or will be paid to any person for influencing or attempting to influence an officer or employee of any agency, a Member of Congress, an officer or employee of Congress, or an employee of a Member of Congress in connection with this Federal contract or cooperative agreement, the undersigned shall complete and submit Standard Form LLL, "Disclosure of Lobbying Activities," in accordance with its instructions.
3. The undersigned shall require that the language of this certification be included in the award documents for all covered sub-awards exceeding \$100,000 in Federal funds at all appropriate tiers and that all sub-recipients shall certify and disclose accordingly.



Signature of Respondent



Date

**CONTRACTOR CERTIFICATION REQUIREMENTS**

**Contractor's Employment Eligibility**

By entering the contract, Contractor warrants compliance with the Federal Immigration and Nationality Act (FINA), and all other federal and state immigration laws and regulations. The Contractor further warrants that it is in compliance with the various state statutes of the states it is will operate this contract in.

Participating Government Entities including School Districts may request verification of compliance from any Contractor or subcontractor performing work under this Contract. These Entities reserve the right to confirm compliance in accordance with applicable laws.

Should the Participating Entities suspect or find that the Contractor or any of its subcontractors are not in compliance, they may pursue any and all remedies allowed by law, including, but not limited to: suspension of work, termination of the Contract for default, and suspension and/or debarment of the Contractor. All costs necessary to verify compliance are the responsibility of the Contractor.

The offeror complies and maintains compliance with the appropriate statutes which requires compliance with federal immigration laws by State employers, State contractors and State subcontractors in accordance with the E-Verify Employee Eligibility Verification Program.

Contractor shall comply with governing board policy of the Region 4 ESC Participating entities in which work is being performed.

**Fingerprint and Background Checks**

If required to provide services on school district property at least five (5) times during a month, contractor shall submit a full set of fingerprints to the school district if requested of each person or employee who may provide such service. Alternately, the school district may fingerprint those persons or employees. An exception to this requirement may be made as authorized in Governing Board policy. The district shall conduct a fingerprint check in accordance with the appropriate state and federal laws of all contractors, subcontractors or vendors and their employees for which fingerprints are submitted to the district. Contractor, subcontractors, vendors and their employees shall not provide services on school district properties until authorized by the District.

The offeror shall comply with fingerprinting requirements in accordance with appropriate statutes in the state in which the work is being performed unless otherwise exempted.

Contractor shall comply with governing board policy in the school district or Participating Entity in which work is being performed.

**Business Operations in Sudan, Iran**

In accordance with A.R.S. 35-391 and A.R.S. 35-393, the Contractor hereby certifies that the contractor does not have scrutinized business operations in Sudan and/or Iran.



\_\_\_\_\_  
Signature of Respondent

5-3-16

\_\_\_\_\_  
Date

## ANTITRUST CERTIFICATION STATEMENTS

(Tex. Government Code § 2155.005)

I affirm under penalty of perjury of the laws of the State of Texas that:

1. I am duly authorized to execute this contract on my own behalf or on behalf of the company, corporation, firm, partnership or individual (Company) listed below;
2. In connection with this proposal, neither I nor any representative of the Company has violated any provision of the Texas Free Enterprise and Antitrust Act, Tex. Bus. & Comm. Code Chapter 15;
3. In connection with this proposal, neither I nor any representative of the Company has violated any federal antitrust law; and
4. Neither I nor any representative of the Company has directly or indirectly communicated any of the contents of this proposal to a competitor of the Company or any other company, corporation, firm, partnership or individual engaged in the same line of business as the Company.

### VENDOR

Office Depot, Inc.

Address 6600 North Military Trail

Boca Raton, Florida 33496

Phone (562) 490-1000

Fax (562) 490-9543

### OFFEROR

  
Signature

David Trudnowski  
Printed Name

SVP; Adjacencies, Public Sector &  
Growth Initiatives  
Position with Company

### AUTHORIZED OFFICIAL

  
Signature

David Trudnowski  
Printed Name

SVP; Adjacencies, Public Sector &  
Growth Initiatives  
Position with Company

## **Implementation of House Bill 1295**

### **Certificate of Interested Parties (Form 1295):**

In 2015, the Texas Legislature adopted House Bill 1295, which added section 2252.908 of the Government Code. The law states that a governmental entity or state agency may not enter into certain contracts with a business entity unless the business entity submits a disclosure of interested parties to the governmental entity or state agency at the time the business entity submits the signed contract to the governmental entity or state agency. The law applies only to a contract of a governmental entity or state agency that either (1) requires an action or vote by the governing body of the entity or agency before the contract may be signed or (2) has a value of at least \$1 million. The disclosure requirement applies to a contract entered into on or after January 1, 2016.

The Texas Ethics Commission was required to adopt rules necessary to implement that law, prescribe the disclosure of interested parties form, and post a copy of the form on the commission's website. The commission adopted the Certificate of Interested Parties form (Form 1295) on October 5, 2015. The commission also adopted new rules (Chapter 46) on November 30, 2015, to implement the law. The commission does not have any additional authority to enforce or interpret House Bill 1295.



### **Filing Process:**

Starting on January 1, 2016, the commission will make available on its website a new filing application that must be used to file Form 1295. A business entity must use the application to enter the required information on Form 1295 and print a copy of the completed form, which will include a certification of filing that will contain a unique certification number. An authorized agent of the business entity must sign the printed copy of the form and have the form notarized. The completed Form 1295 with the certification of filing must be filed with the governmental body or state agency with which the business entity is entering into the contract.

The governmental entity or state agency must notify the commission, using the commission's filing application, of the receipt of the filed Form 1295 with the certification of filing not later than the 30th day after the date the contract binds all parties to the contract. The commission will post the completed Form 1295 to its website within seven business days after receiving notice from the governmental entity or state agency. Information regarding how to use the filing application will be available on this site starting on January 1, 2016.

[https://www.ethics.state.tx.us/whatsnew/elf\\_info\\_form1295.htm](https://www.ethics.state.tx.us/whatsnew/elf_info_form1295.htm)

***Last Revision: February 16, 2016***

<b>CERTIFICATE OF INTERESTED PARTIES</b>		<b>FORM 1295</b>	
		1 of 1	
Complete Nos. 1 - 4 and 6 if there are interested parties. Complete Nos. 1, 2, 3, 5, and 6 if there are no interested parties.		<b>OFFICE USE ONLY CERTIFICATION OF FILING</b>	
1 Name of business entity filing form, and the city, state and country of the business entity's place of business. Office Depot, Inc. Boca Raton, FL United States	Certificate Number: 2016-39617		
2 Name of governmental entity or state agency that is a party to the contract for which the form is being filed. The Cooperative Purchasing Network (TCPN)	Date Filed: 04/13/2016		
Date Acknowledged:			
3 Provide the identification number used by the governmental entity or state agency to track or identify the contract, and provide a description of the goods or services to be provided under the contract. 16-02 Office Depot, Inc. is a resource and a catalyst to help customers work better. We are a single source for everything customers need to be more productive, including the latest technology, core office			
4		Nature of interest (check applicable)	
Name of Interested Party	City, State, Country (place of business)	Controlling	Intermediary
5 Check only if there is NO Interested Party. <input checked="" type="checkbox"/>			
6 AFFIDAVIT			
I swear, or affirm, under penalty of perjury, that the above disclosure is true and correct.			
		 _____ Signature of authorized agent of contracting business entity	
AFFIX NOTARY SEAL HERE			
Sworn to and subscribed to before me, by the said <u>Jim Pollman</u> , this the <u>13th</u> day of <u>April</u> , 20 <u>16</u> , to certify which, witness my hand and seal of office.			
 _____ Signature of officer administering oath		<u>Wanda Johnson</u> <u>Sr. Administrative Assistant</u> Printed name of officer administering oath      Title of officer administering oath	



**OWNERSHIP DISCLOSURE FORM**

(N.J.S. 52:25-24.2)

Pursuant to the requirements of P.L. 1999, Chapter 440 effective April 17, 2000 (Local Public Contracts Law), the offeror shall complete the form attached to these specifications listing the persons owning 10 percent (10%) or more of the firm presenting the proposal.

Company Name: Office Depot, Inc.  
 Street: 6600 North Military Trail  
 City, State, Zip Code: Boca Raton, Florida 33496

**Complete As Appropriate:**

I \_\_\_\_\_, certify that I am the sole owner of \_\_\_\_\_, that there are no partners and the business is not incorporated, and the provisions of N.J.S. 52:25-24.2 do not apply.

OR:

I \_\_\_\_\_, a partner in \_\_\_\_\_, do hereby certify that the following is a list of all individual partners who own a 10% or greater interest therein. I further certify that if one (1) or more of the partners is itself a corporation or partnership, there is also set forth the names and addresses of the stockholders holding 10% or more of that corporation's stock or the individual partners owning 10% or greater interest in that partnership.

OR:

I David Trudnowski, an authorized representative of Office Depot, Inc., a corporation, do hereby certify that the following is a list of the names and addresses of all stockholders in the corporation who own 10% or more of its stock of any class. I further certify that if one (1) or more of such stockholders is itself a corporation or partnership, that there is also set forth the names and addresses of the stockholders holding 10% or more of the corporation's stock or the individual partners owning a 10% or greater interest in that partnership.

(Note: If there are no partners or stockholders owning 10% or more interest, indicate NONE)

NAME	ADDRESS	INTEREST
NONE		

I further certify that the statements and information contained herein, are complete and correct to the best of my knowledge and belief.

5-3-16  
Date

[Signature]  
SVP: Adjacencies, Public Sector & Growth Initiatives  
Authorized Signature and Title

## NON-COLLUSION AFFIDAVIT

Company Name: Office Depot, Inc.  
Street: 6600 North Military Trail  
City, State, Zip Code: Boca Raton, Florida 33496

State of New Jersey  
County of PASSAIC

I, David Trudnowski residing in CLIFTON  
NAME CITY

in the County of PASSAIC and State of NEW JERSEY of full age, being  
duly sworn according to law on my oath depose and say that:

I am the SVP; Adjacencies, Public Sector & Growth Initiatives of the firm of Office Depot, Inc.  
TITLE COMPANY NAME

the offeror making the Proposal for the goods, services or public work specified under the attached proposal, and that I executed the said proposal with full authority to do so; that said offeror has not directly or indirectly entered into any agreement, participated in any collusion, or otherwise taken any action in restraint of free, competitive bidding in connection with the above proposal, and that all statements contained in said proposal and in this affidavit are true and correct, and made with full knowledge that \_\_\_\_\_ relies upon the truth of the statements contained in said proposal and in the statements contained in this affidavit in awarding the contract for the said goods, services or public work.

I further warrant that no person or selling agency has been employed or retained to solicit or secure such contract upon an agreement or understanding for a commission, percentage, brokerage or contingent fee, except bona fide employees or bona fide established commercial or selling agencies maintained by

OFFICE DEPOT, INC

Company Name

[Signature]

SVP; Adjacencies, Public Sector & Growth Initiatives  
Authorized Signature & Title

Subscribed and sworn before me

this 3rd day of May, 2016  
[Signature]

Notary Public of New Jersey

My commission expires Dec. 11, 2016

SEAL



**AFFIRMATIVE ACTION AFFIDAVIT**

(P.L. 1975, C.127)

Company Name: Office Depot, Inc.  
Street: 6600 North Military Trail  
City, State, Zip Code: Boca Raton, Florida 33496

**Proposal Certification:**

Indicate below your compliance with New Jersey Affirmative Action regulations. Your proposal will be accepted even if you are not in compliance at this time. No contract and/or purchase order may be issued, however, until all Affirmative Action requirements are met.

**Required Affirmative Action Evidence:**

Procurement, Professional & Service Contracts (Exhibit A)

Vendors must submit with proposal:

1. A photo copy of their Federal Letter of Affirmative Action Plan Approval \_\_\_\_\_  
**OR**
2. A photo copy of their Certificate of Employee Information Report See Attachment 8.1
- OR**
3. A complete Affirmative Action Employee Information Report (AA302) See Attachment 8.2

**Public Work – Over \$50,000 Total Project Cost:**

- A. No approved Federal or New Jersey Affirmative Action Plan. We will complete Report Form AA201-A upon receipt from the \_\_\_\_\_
- B. Approved Federal or New Jersey Plan - CERTIFICATE ENCLOSED \_\_\_\_\_

*I further certify that the statements and information contained herein, are complete and correct to the best of my knowledge and belief.*

5-3-16  
Date

  
\_\_\_\_\_  
SVP: Adjacencies, Public Sector & Growth Initiatives  
Authorized Signature and Title

P.L. 1995, c. 127 (N.J.A.C. 17:27)  
MANDATORY AFFIRMATIVE ACTION LANGUAGE

**PROCUREMENT, PROFESSIONAL AND SERVICE CONTRACTS**

During the performance of this contract, the contractor agrees as follows:

The contractor or subcontractor, where applicable, will not discriminate against any employee or applicant for employment because of age, race, creed, color, national origin, ancestry, marital status, sex, affectional or sexual orientation. The contractor will take affirmative action to ensure that such applicants are recruited and employed, and that employees are treated during employment, without regard to their age, race, creed, color, national origin, ancestry, marital status, sex, affectional or sexual orientation. Such action shall include, but not be limited to the following: employment, upgrading, demotion, or transfer; recruitment or recruitment advertising; layoff or termination; rates of pay or other forms of compensation; and selection for training, including apprenticeship. The contractor agrees to post in conspicuous places, available to employees and applicants for employment, notices to be provided by the Public Agency Compliance Officer setting forth provisions of this non-discrimination clause.

The contractor or subcontractor, where applicable will, in all solicitations or advertisement for employees placed by or on behalf of the contractor, state that all qualified applicants will receive consideration for employment without regard to age, race, creed, color, national origin, ancestry, marital status, sex, affectional or sexual orientation.

The contractor or subcontractor, where applicable, will send to each labor union or representative of workers with which it has a collective bargaining agreement or other contract or understanding, a notice, to be provided by the agency contracting officer advising the labor union or workers' representative of the contractor's commitments under this act and shall post copies of the notice in conspicuous places available to employees and applicants for employment.

The contractor or subcontractor, where applicable, agrees to comply with any regulations promulgated by the Treasurer pursuant to P.L. 1975, c. 127, as amended and supplemented from time to time and the Americans with Disabilities Act.

The contractor or subcontractor agrees to attempt in good faith to employ minority and female workers trade consistent with the applicable county employment goal prescribed by N.J.A.C. 17:27-5.2 promulgated by the Treasurer pursuant to P.L. 1975, C.127, as amended and supplemented from time to time or in accordance with a binding determination of the applicable county employment goals determined by the Affirmative Action Office pursuant to N.J.A.C. 17:27-5.2 promulgated by the Treasurer pursuant to P.L. 1975, C.127, as amended and supplemented from time to time.

P.L. 1995, c. 127 (N.J.A.C. 17:27)  
MANDATORY AFFIRMATIVE ACTION LANGUAGE

**PROCUREMENT, PROFESSIONAL AND SERVICE CONTRACTS**  
(CON'TD)

The contractor or subcontractor agrees to inform in writing appropriate recruitment agencies in the area, including employment agencies, placement bureaus, colleges, universities, labor unions, that it does not discriminate on the basis of age, creed, color, national origin, ancestry, marital status, sex, affectional or sexual orientation, and that it will discontinue the use of any recruitment agency which engages in direct or indirect discriminatory practices.

The contractor or subcontractor agrees to revise any of its testing procedures, if necessary, to assure that all personnel testing conforms with the principles of job-related testing, as established by the statutes and court decisions of the state of New Jersey and as established by applicable Federal law and applicable Federal court decisions.

The contractor or subcontractor agrees to review all procedures relating to transfer, upgrading, downgrading and lay-off to ensure that all such actions are taken without regard to age, creed, color, national origin, ancestry, marital status, sex, affectional or sexual orientation, and conform with the applicable employment goals, consistent with the statutes and court decisions of the State of New Jersey, and applicable Federal law and applicable Federal court decisions.

The contractor and its subcontractors shall furnish such reports or other documents to the Affirmative Action Office as may be requested by the office from time to time in order to carry out the purposes of these regulations, and public agencies shall furnish such information as may be requested by the Affirmative Action Office for conducting a compliance investigation pursuant to Subchapter 10 of the Administrative Code (NJAC 17:27).

  
Signature of Procurement Agent

**Certificate of Employee Information Report**

ATTACHMENT 8.1

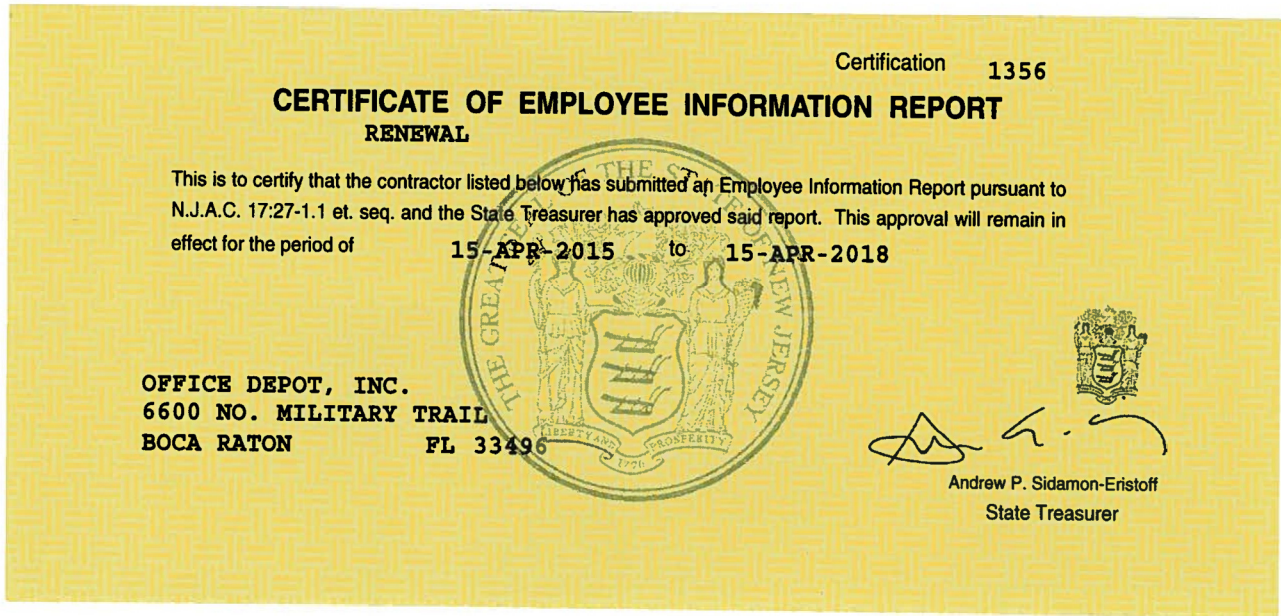

## Affirmative Action Employee Information Report (AA302)

### ATTACHMENT 8.2

co= R047023  
u= R047023

**EQUAL EMPLOYMENT OPPORTUNITY**  
2015 EMPLOYER INFORMATION REPORT  
CONSOLIDATED REPORT - TYPE 2

**SECTION B - COMPANY IDENTIFICATION**

<sup>1</sup> OFFICE DEPOT INC.  
6600 N MILITARY TRAIL  
BOCA RATON, FL 33496

<sup>2\*</sup> OFFICE DEPOT INC.  
6600 N MILITARY TRAIL  
BOCA RATON, FL 33496

**SECTION C - TEST FOR FILING REQUIREMENT**

1-Y 2-Y 3-Y DUNS NO.:153531108 EIN :592663954

e. Y

**SECTION E - ESTABLISHMENT INFORMATION**

NAICS: 453210 Office Supplies and Stationery Stores

**SECTION D - EMPLOYMENT DATA**

JOB CATEGORIES	HISPANIC OR LATINO		NOT-HISPANIC OR LATINO												OVERALL TOTALS
	*****MALE*****						*****FEMALE*****								
	MALE	FEMALE	WHITE	BLACK OR AFRICAN AMERICAN	NATIVE HAWAIIAN OR PACIFIC ISLANDER	ASIAN	AMERICAN INDIAN OR ALASKAN NATIVE	TWO OR MORE RACES	WHITE	BLACK OR AFRICAN AMERICAN	NATIVE HAWAIIAN OR PACIFIC ISLANDER	ASIAN	AMERICAN INDIAN OR ALASKAN NATIVE	TWO OR MORE RACES	
EXECUTIVE/SR OFFICIALS & MGRS	1	4	59	2	0	4	0	0	28	3	0	0	0	0	101
FIRST/MID OFFICIALS & MGRS	326	135	2267	257	11	109	12	47	964	111	1	44	6	26	4316
PROFESSIONALS	105	101	516	79	2	111	3	20	432	108	1	49	1	18	1546
TECHNICIANS	26	7	74	13	1	13	0	1	17	5	0	1	0	1	159
SALES WORKERS	1712	1761	7772	1954	59	650	71	508	6234	2182	75	451	100	417	23946
ADMINISTRATIVE SUPPORT	18	67	122	28	0	12	2	4	477	99	0	18	2	10	859
CRAFT WORKERS	0	0	2	0	0	0	0	0	0	0	0	0	0	0	2
OPERATIVES	394	46	639	436	23	140	8	24	93	45	3	7	0	7	1865
LABORERS & HELPERS	957	638	2536	1240	52	351	36	181	1248	610	24	225	21	66	8185
SERVICE WORKERS	4	2	9	1	0	0	0	0	3	1	0	0	0	1	21
<b>TOTAL</b>	<b>3543</b>	<b>2761</b>	<b>13996</b>	<b>4010</b>	<b>148</b>	<b>1390</b>	<b>132</b>	<b>785</b>	<b>9496</b>	<b>3164</b>	<b>104</b>	<b>795</b>	<b>130</b>	<b>546</b>	<b>41000</b>
PREVIOUS REPORT TOTAL	2632	2050	8631	2791	99	923	77	505	5782	2359	82	562	76	341	26910

**SECTION F - REMARKS**

DATES OF PAYROLL PERIOD: 08/23/2015 THRU 09/05/2015

**SECTION G - CERTIFICATION**

CERTIFYING OFFICIAL: TRACI YEWELL  
EEO-1 REPORT CONTACT PERSON: TRACI YEWELL  
EMAIL: HRIMDATAREQUEST@OFFICEDEPOT.COM

TITLE: HRIS DIRECTOR  
TITLE: HRIS DIRECTOR  
TELEPHONE NO: 5614384310

CERTIFIED DATE[EST]: 12/23/2015 11:49 AM

**A NOTICE AND INVITATION TO ALL EMPLOYEES AND APPLICANTS**

**AFFIRMATIVE ACTION AND EQUAL EMPLOYMENT OPPORTUNITY POLICY STATEMENT**

Office Depot, Inc. has been and will continue to be an equal opportunity employer. To assure full implementation of this equal employment policy, we will take steps to assure that:

- a. Persons are recruited, hired, assigned and promoted without regard to race, religion, color, national origin, citizenship, sex, veteran's status, genetic information, sexual orientation, sexual identity or expression, age or disability.
- b. All other personnel actions, such as compensation, benefits, transfers, layoffs and recall from layoffs, access to training, education, tuition assistance and social recreation programs are administered without regard to race, religion, color, veteran's status, national origin, citizenship, sex, genetic information, sexual orientation, sexual identity or expression, age or disability.
- c. Employees and applicants shall not be subjected to harassment, intimidation, threats, coercion or discrimination because they have: (1) filed a complaint; (2) assisted or participated in an investigation, compliance review hearing or any other activity related to the administration of any federal, state or local law requiring equal employment opportunity; (3) opposed any act or practice made unlawful by any federal, state or local law requiring equal opportunity or (4) exercised any other right protected by federal, state or local law requiring equal opportunity.

I have appointed Kristen Sampo, Vice President, Associate General Counsel, to take on the responsibilities of EEO Coordinator. As EEO Coordinator, she will be responsible for the day to day implementation and monitoring of this Affirmative Action Plan. As part of that responsibility, she will periodically analyze the Company's personnel actions and their effects to insure compliance with our equal employment policy.

If you, as one of our employees or as an applicant for employment, have any questions about this policy or would like to be considered under our Affirmative Action Plan, please see Kristen Sampo, Vice President, Associate General Counsel or your Human Resources Representative during regular business hours.

I have reviewed and fully endorse our Affirmative Action and Equal Employment Opportunity program. In closing, I ask the continued assistance and support of all of the Company's personnel to attain our objective of equal employment opportunity for all.

Sincerely,



Roland Smith  
Chairman & Chief Executive Officer

This Affirmative Action Program is effective from September 1, 2015 to August 31, 2016.



## **C. 271 POLITICAL CONTRIBUTION DISCLOSURE FORM**

### **Public Agency Instructions**

This page provides guidance to public agencies entering into contracts with business entities that are required to file Political Contribution Disclosure forms with the agency. It is not intended to be provided to contractors. What follows are instructions on the use of form local units can provide to contractors that are required to disclose political contributions pursuant to N.J.S.A. 19:44A-20.26 (P.L. 2005, c. 271, s.2). Additional information on the process is available in Local Finance Notice 2006-1 ([www.nj.gov/dca/lgs/lfnslfnmenu.shtml](http://www.nj.gov/dca/lgs/lfnslfnmenu.shtml)).

1. The disclosure is required for all contracts in excess of \$17,500 that are not awarded pursuant to a “fair and open” process (N.J.S.A. 19:44A-20.7).
2. Due to the potential length of some contractor submissions, the public agency should consider allowing data to be submitted in electronic form (i.e., spreadsheet, pdf file, etc.). Submissions must be kept with the contract documents or in an appropriate computer file and be available for public access. The form is worded to accept this alternate submission. The text should be amended if electronic submission will not be allowed.
3. The submission must be received from the contractor and on file at least 10 days prior to award of the contract. Resolutions of award should reflect that the disclosure has been received and is on file.
4. The contractor must disclose contributions made to candidate and party committees covering a wide range of public agencies, including all public agencies that have elected officials in the county of the public agency, state legislative positions, and various state entities. The Division of Local Government Services recommends that contractors be provided a list of the affected agencies. This will assist contractors in determining the campaign and political committees of the officials and candidates affected by the disclosure.
  - a. The Division has prepared model disclosure forms for each county. They can be downloaded from the “County PCD Forms” link on the Pay-to-Play web site at [www.nj.gov/dca/lgs/p2p](http://www.nj.gov/dca/lgs/p2p). They will be updated from time-to-time as necessary.
  - b. A public agency using these forms should edit them to properly reflect the correct legislative district(s). As the forms are county-based, they list all legislative districts in each county. Districts that do not represent the public agency should be removed from the lists.
  - c. Some contractors may find it easier to provide a single list that covers all contributions, regardless of the county. These submissions are appropriate and should be accepted.
  - d. The form may be used “as-is”, subject to edits as described herein.
  - e. The “Contractor Instructions” sheet is intended to be provided with the form. It is recommended that the Instructions and the form be printed on the same piece of paper. The form notes that the Instructions are printed on the back of the form; where that is not the case, the text should be edited accordingly.
  - f. The form is a Word document and can be edited to meet local needs, and posted for download on web sites, used as an e-mail attachment, or provided as a printed document.
5. It is recommended that the contractor also complete a “Stockholder Disclosure Certification.” This will assist the local unit in its obligation to ensure that contractor did not make any prohibited contributions to the committees listed on the Business Entity Disclosure Certification in the 12 months prior to the contract. (See Local Finance Notice 2006-7 for additional information on this obligation) A sample Certification form is part of this package and the instruction to complete it is included in the Contractor Instructions. NOTE: This section is not applicable to Boards of Education.

## **C. 271 POLITICAL CONTRIBUTION DISCLOSURE FORM**

### **Contractor Instructions**

Business entities (contractors) receiving contracts from a public agency that are NOT awarded pursuant to a “fair and open” process (defined at N.J.S.A. 19:44A-20.7) are subject to the provisions of P.L. 2005, c. 271, s.2 (N.J.S.A. 19:44A-20.26). This law provides that 10 days prior to the award of such a contract, the contractor shall disclose contributions to:

- any State, county, or municipal committee of a political party
- any legislative leadership committee\*
- any continuing political committee (a.k.a., political action committee)
- any candidate committee of a candidate for, or holder of, an elective office:
  - of the public entity awarding the contract
  - of that county in which that public entity is located
  - of another public entity within that county
  - or of a legislative district in which that public entity is located or, when the public entity is a county, of any legislative district which includes all or part of the county. The disclosure must list reportable contributions to any of the committees that exceed \$300 per election cycle that were made during the 12 months prior to award of the contract. See N.J.S.A. 19:44A-8 and 19:44A-16 for more details on reportable contributions.

N.J.S.A. 19:44A-20.26 itemizes the parties from whom contributions must be disclosed when a business entity is not a natural person. This includes the following:

- individuals with an “interest” ownership or control of more than 10% of the profits or assets of a business entity or 10% of the stock in the case of a business entity that is a corporation for profit
- all principals, partners, officers, or directors of the business entity or their spouses
- any subsidiaries directly or indirectly controlled by the business entity
- IRS Code Section 527 New Jersey based organizations, directly or indirectly controlled by the business entity and filing as continuing political committees, (PACs). When the business entity is a natural person, “a contribution by that person’s spouse or child, residing therewith, shall be deemed to be a contribution by the business entity.” [N.J.S.A. 19:44A-20.26(b)] The contributor must be listed on the disclosure. Any business entity that fails to comply with the disclosure provisions shall be subject to a fine imposed by ELEC in an amount to be determined by the Commission which may be based upon the amount that the business entity failed to report. The enclosed list of agencies is provided to assist the contractor in identifying those public agencies whose elected official and/or candidate campaign committees are affected by the disclosure requirement. It is the contractor’s responsibility to identify the specific committees to which contributions may have been made and need to be disclosed. The disclosed information may exceed the minimum requirement. The enclosed form, a content-consistent facsimile, or an electronic data file containing the required details (along with a signed cover sheet) may be used as the contractor’s submission and is disclosable to the public under the Open Public Records Act. The contractor must also complete the attached Stockholder Disclosure Certification. This will assist the agency in meeting its obligations under the law.

**NOTE: This section does not apply to Board of Education contracts.**

\* N.J.S.A. 19:44A-3(s): *“The term “legislative leadership committee” means a committee established, authorized to be established, or designated by the President of the Senate, the Minority Leader of the Senate, the Speaker of the General Assembly or the Minority Leader of the General Assembly pursuant to section 16 of P.L.1993, c.65 (C.19:44A-10.1) for the purpose of receiving contributions and making expenditures.”*

**C. 271 POLITICAL CONTRIBUTION DISCLOSURE FORM**

Required Pursuant to N.J.S.A. 19:44A-20.26

This form or its permitted facsimile must be submitted to the local unit no later than 10 days prior to the award of the contract

**Part I - Vendor Information**

Vendor Name:	Office Depot, Inc.		
Address:	6600 North Military Trail		
City:	Boca Raton	State:	Florida
Zip:	33496		

The undersigned being authorized to certify, hereby certifies that the submission provided herein represents compliance with the provisions of N.J.S.A. 19:44A-20.26 and as represented by the Instructions accompanying this form.

	David Trudnowski	SVP; Adjacencies, Public Sector & Growth Initiatives
Signature	Printed Name	Title

**Part II - Contribution Disclosure**

Disclosure requirement: Pursuant to N.J.S.A. 19:44A-20.26 this disclosure must include all reportable political contributions (more than \$300 per election cycle) over the 12 months prior to submission to the committees of the government entities listed on the form provided by the local unit.

Check here if disclosure is provided in electronic form

Contributor Name	Recipient Name	Date	Dollar Amount
NONE MADE			\$

Check here if the information is continued on subsequent page(s)

**List of Agencies with Elected Officials  
Required for Political Contribution Disclosure**

Required Pursuant to N.J.S.A 19:44A-20.26

County Name:

State: Governor, and Legislative Leadership Committees

Legislative District #: State Senator and two members of the General Assembly per district

County: Freeholders County Clerk Sheriff  
{County Executive} Surrogate

Municipalities (Mayor and members of governing body, regardless of title):

USERS SHOULD CREATE THEIR OWN FORM, OR DOWNLOAD  
FROM [WWW.NJ.GOV/DCA/LGS/P2P](http://WWW.NJ.GOV/DCA/LGS/P2P) A COUNTY-BASED,  
CUSTOMIZABLE FORM.

## STOCKHOLDER DISCLOSURE CERTIFICATION

Name of Business: Office Depot, Inc.



I certify that the list below contains the names and home addresses of all stockholders holding 10% or more of the issued and outstanding stock of the undersigned.

OR



I certify that no one stockholder owns 10% or more of the issued and outstanding stock of the undersigned.

Check the box that represents the type of business organization:



Partnership



Corporation



Sole Proprietorship



Limited Partnership



Limited Liability Corporation



Limited Liability Partnership



Subchapter S Corporation

Sign and notarize the form below, and, if necessary, complete the stockholder list below

STOCKHOLDERS: NONE

Name:

Home Address:

Subscribed and sworn before me this 3rd  
day of May, 2016.

(Notary Public)

*Robert J. Hovorka-Cramer*  
My Commission Expires: Dec. 11, 2016

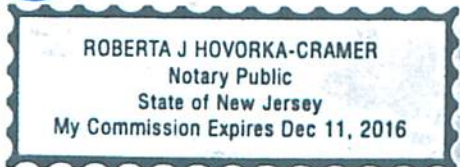

*David Trudnowski*

(Affiant)

David Trudnowski

SVP: Adjacencies, Public Sector & Growth Initiatives

(Print Name & Title of Affiant)

(Corporate Seal)



**ACKNOWLEDGMENT AND ACCEPTANCE  
OF REGION 4 ESC's OPEN RECORDS POLICY**

*Signature below certifies complete acceptance of Region 4 ESC's Open Records Policy, except as noted below (additional pages may be attached, if necessary).*

Check one of the following responses to the Acknowledgment and Acceptance of Region 4 ESC's Open Records Policy below:

We acknowledge Region 4 ESC's Open Records Policy and declare that no information submitted with this proposal, or any part of our proposal, is exempt from disclosure under the Public Information Act.

**Note:**

*All information believed to be a trade secret or proprietary must be listed below. It is further understood that failure to identify such information, in strict accordance with the instructions below, will result in that information being considered public information and released, if requested under the Public Information Act.*

We declare the following information to be a trade secret or proprietary and exempt from disclosure under the Public Information Act.

**Note:**

*Offeror must specify page-by-page and line-by-line the parts of the response, which it believes, are exempt. In addition, Offeror must specify which exception(s) are applicable and provide detailed reasons to substantiate the exception(s).*

5-4-16  
Date

  
SVP; Adjacencies, Public Sector & Growth Initiatives  
Authorized Signature and Title

This page intentionally left blank.

**ACKNOWLEDGMENT AND ACCEPTANCE  
OF REGION 4 ESC's OPEN RECORDS POLICY**

*Attachment #1*

Office Depot has deemed that a limited set of information provided in our response is a trade secret and proprietary and exempt under the Public Information Act. All pages which have been deemed as trade secret and proprietary have been notated in the header of the respective pages in red with the following verbiage. CONTAINS CONFIDENTIAL AND PROPRIETARY FINANCIAL INFORMATION AND TRADE SECRETS - EXEMPT FROM DISCLOSURE UNDER THE PUBLIC RECORDS ACT

Tab	Appendix	Page(s)	Proprietary and Trade Secret
1	Appendix D	21-28	All Contract Exceptions noted on pages 21-28 are considered Proprietary and Confidential, unless contract is awarded
2	Appendix E	34	Question 9 – Cooperatives - Office Depot's cooperative contract and state contract annual sales volume is proprietary and confidential and is not publicly reported as a separate line item in our earnings report; all other data is public record.
3	Appendix F	75	Question 23 – Anticipated Revenue for first three years of agreement, Office Depot's cooperative contract sales volume is proprietary and confidential and is not publicly reported as a separate line item in our earnings report.
6	Appendix C	N/A	Excel Pricing Files provided on accompanying Flash Drive and/or CD is considered Proprietary and Confidential, unless contract is awarded



## OFFICE DEPOT, INC.

### ASSISTANT SECRETARY'S CERTIFICATE

The undersigned, Darlene Q. Henry, hereby certifies that she is the Assistant Secretary of Office Depot, Inc., a corporation incorporated under the General Corporation Law of the State of Delaware (the "Corporation"), and that, as such, she is authorized to execute this Certificate on behalf of the Corporation, and further certifies that:

1. The Corporation is a corporation duly incorporated and in good standing under the laws of the State of Delaware; and
2. David Trudnowski serves as Senior Vice President, Public Sector, and as such, he is authorized to execute bids and contracts for the sale of office supplies on behalf of the Corporation.

IN WITNESS WHEREOF, the undersigned has hereunder set her hand as of this 23<sup>rd</sup> day of September, 2014.

OFFICE DEPOT, INC.

By:   
\_\_\_\_\_  
Darlene Q. Henry  
Assistant Secretary



This page intentionally left blank.



## STATE NOTICE

## APPENDIX I

Proposal for  
Technology and Interactive Whiteboard Solutions Products and Services  
Prepared for Region 4 Education Service Center &  
National IPA / The Cooperative Purchasing Network  
In response to Solicitation #16-02

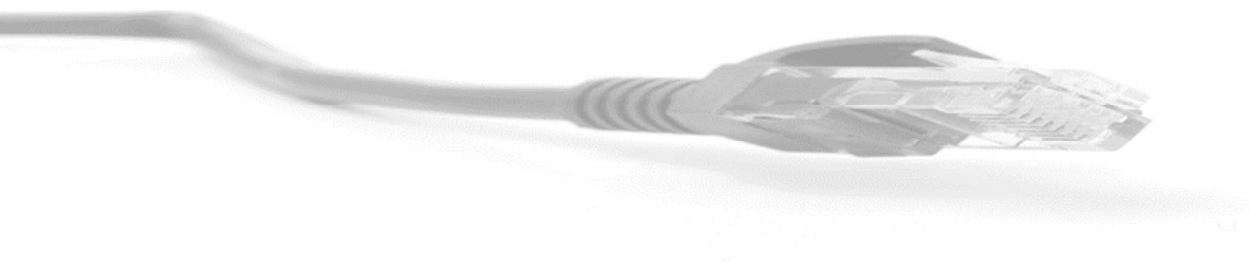

APPENDIX I:

STATE NOTICE

Pursuant to certain state notice provisions, including but not limited to Oregon Revised Statutes Chapter 279A.220, the following public agencies and political subdivisions of the referenced public agencies are eligible to register with TCPN and access the Vendor Contract award made pursuant to this solicitation, and hereby given notice of the foregoing request for proposals for purposes of complying with the procedural requirements of said statutes:

Nationwide:

State of Alabama	State of Hawaii	State of Massachusetts	State of New Mexico	State of South Dakota
State of Alaska	State of Idaho	State of Michigan	State of New York	State of Tennessee
State of Arizona	State of Illinois	State of Minnesota	State of North Carolina	State of Texas
State of Arkansas	State of Indiana	State of Mississippi	State of North Dakota	State of Utah
State of California	State of Iowa	State of Missouri	State of Ohio	State of Vermont
State of Colorado	State of Kansas	State of Montana	State of Oklahoma	State of Virginia
State of Connecticut	State of Kentucky	State of Nebraska	State of Oregon	State of Washington
State of Delaware	State of Louisiana	State of Nevada	State of Pennsylvania	State of West Virginia
State of Florida	State of Maine	State of New Hampshire	State of Rhode Island	State of Wisconsin
State of Georgia	State of Maryland	State of New Jersey	State of South Carolina	State of Wyoming
District of Columbia				

Lists of political subdivisions and local governments in the above referenced states/districts may be found at [http://www.usa.gov/Agencies/State\\_and\\_Territories.shtml](http://www.usa.gov/Agencies/State_and_Territories.shtml) and <http://www.usa.gov/Agencies/Local.shtml>

Certain Public Agencies and Political Subdivisions:

**Cities, Towns, Villages, and Boroughs in California including but not limited to:**

- |                          |                           |                                |
|--------------------------|---------------------------|--------------------------------|
| LOS ANGELES CITY HALL    | EL SEGUNDO CITY HALL      | PALOS VERDES ESTATES CITY HALL |
| COMMERCE CITY HALL       | GARDENA CITY HALL         | CITY OF ROLLING HILLS ESTATES  |
| VERNON CITY HALL         | CITY OF HAWTHORNE         | ROLLING HILLS CITY HALL        |
| WEST HOLLYWOOD CITY HALL | CITY OF HERMOSA BEACH     | RANCHO PALOS VERDES CITY HALL  |
| CITY OF BELL             | HUNTINGTON PARK CITY HALL | HALL                           |
| BELL GARDENS CITY HALL   | LAWNDALE CITY HALL        | REDONDO BEACH CITY HALL        |
| CUDAHY CITY HALL         | LYNWOOD CITY HALL         | CITY OF SOUTH GATE             |
| BEVERLY HILLS CITY HALL  | MALIBU CITY HALL          | CITY OF INGLEWOOD              |
| CITY OF COMPTON          | MANHATTAN BEACH CITY HALL | SANTA MONICA CITY HALL         |
| CULVER CITY CITY HALL    | MAYWOOD CITY HALL         | TORRANCE CITY HALL             |
| DOWNEY CITY HALL         |                           |                                |

WHITTIER CITY HALL  
BUENA PARK CITY HALL  
LA PALMA CITY HALL  
CYPRESS CITY HALL  
LA HABRA HEIGHTS CITY HALL  
LA HABRA CITY HALL  
LA MIRADA CITY HALL  
MONTEBELLO CITY HALL  
NORWALK CITY HALL  
CITY OF PICO RIVERA  
SANTA FE SPRINGS CITY HALL  
STANTON CITY HALL  
ARTESIA CITY HALL  
CERRITOS CITY HALL  
AVALON CITY HALL  
BELLFLOWER CITY HALL  
LAKEWOOD CITY HALL  
HAWAIIAN GARDENS CITY HALL  
CITY OF LOMITA  
LOS ALAMITOS CITY HALL  
CITY OF PARAMOUNT  
SEAL BEACH CITY HALL  
CARSON CITY HALL  
CITY OF SIGNAL HILL CITY HALL  
CITY OF LONG BEACH  
BRADBURY CITY HALL  
DUARTE CITY HALL  
CITY OF LA CANADA FLINTRIDGE  
SIERRA MADRE CITY HALL  
SOUTH PASADENA CITY HALL  
ARCADIA CITY HALL  
CITY OF PASADENA  
SAN MARINO CITY HALL  
CITY OF GLENDALE  
CITY OF AGOURA HILLS  
CITY OF HIDDEN HILLS  
CITY OF CALABASAS  
CITY OF SAN FERNANDO  
SANTA CLARITA CITY HALL  
WESTLAKE VILLAGE CITY HALL  
THOUSAND OAKS CITY HALL  
BURBANK CITY HALL  
CITY OF AZUSA  
CITY OF IRWINDALE  
BALDWIN PARK CITY HALL  
CHINO CITY HALL  
CITY OF CHINO HILLS  
CLAREMONT CITY HALL  
CITY OF COVINA  
RANCHO CUCAMONGA CITY HALL  
EL MONTE CITY HALL  
SOUTH EL MONTE CITY HALL  
CITY OF GLENDORA  
INDUSTRY CITY HALL  
LA PUENTE CITY HALL  
LA VERNE CITY HALL  
MONTEREY PARK CITY HALL  
MONTCLAIR CITY HALL  
ONTARIO CITY HALL  
DIAMOND BAR CITY HALL  
POMONA CITY HALL  
ROSEMEAD CITY HALL  
SAN DIMAS CITY HALL  
SAN GABRIEL CITY HALL  
CITY OF TEMPLE CITY  
UPLAND CITY HALL

CITY OF WALNUT  
WEST COVINA CITY HALL  
ALHAMBRA CITY HALL  
CHULA VISTA CITY HALL  
IMPERIAL BEACH CITY HALL  
CITY OF LA MESA  
CITY OF LEMON GROVE  
NATIONAL CITY CITY HALL  
CARLSBAD CITY HALL  
CITY OF DEL MAR  
EL CAJON CITY HALL  
ENCINITAS CITY HALL  
CITY OF ESCONDIDO  
OCEANSIDE CITY HALL  
CITY OF POWAY  
SAN MARCOS CITY HALL  
CITY OF SANTEE  
CITY OF SOLANA BEACH  
CITY OF VISTA CITY HALL  
SAN DIEGO CITY HALL  
CORONADO CITY HALL  
INDIO CITY HALL  
INDIAN WELLS CITY HALL  
BANNING CITY HALL  
CITY OF BEAUMONT  
CITY OF BLYTHE  
BRAWLEY CITY HALL  
CALEXICO CITY HALL  
CITY OF CALIPATRIA  
CATHEDRAL CITY CITY HALL  
CITY OF COACHELLA  
DESERT HOT SPRINGS CITY HALL  
EL CENTRO CITY HALL  
HOLTVILLE CITY HALL  
IMPERIAL CITY HALL  
CITY OF LA QUINTA  
PALM DESERT CITY HALL  
PALM SPRINGS CITY HALL  
CITY OF RANCHO MIRAGE  
TWENTYNINE PALMS CITY HALL  
WESTMORLAND CITY HALL  
ADELANTO CITY HALL  
APPLE VALLEY TOWN HALL  
BARSTOW CITY HALL  
GRAND TERRACE CITY HALL  
CITY OF BIG BEAR LAKE  
CITY OF CALIMESA  
CITY OF COLTON  
FONTANA CITY HALL  
HESPERIA CITY HALL  
HIGHLAND CITY HALL  
LOMA LINDA CITY HALL  
NEEDLES CITY HALL  
CITY OF REDLANDS  
RIALTO CITY HALL  
VICTORVILLE CITY HALL  
CITY OF YUCAIPA  
CITY OF SAN BERNARDINO  
RIVERSIDE CITY HALL  
CITY OF LAKE ELSINORE  
HEMET CITY HALL  
CITY OF MORENO VALLEY  
CITY OF MURRIETA  
PERRIS CITY HALL  
CITY OF SAN JACINTO  
MENIFEE CITY HALL

CANYON LAKE CITY HALL  
TEMECULA CITY HALL  
WILDOMAR CITY HALL  
IRVINE CITY HALL  
COSTA MESA CITY HALL  
CITY OF DANA POINT  
CITY OF LAKE FOREST  
LAGUNA WOODS CITY HALL  
HUNTINGTON BEACH CITY HALL  
CITY OF LAGUNA BEACH  
LAGUNA HILLS CITY HALL  
CITY OF ALISO VIEJO  
CITY OF NEWPORT BEACH  
CITY OF SAN CLEMENTE  
SAN JUAN CAPISTRANO CITY HALL  
CITY OF LAGUNA NIGUEL  
WESTMINSTER CITY HALL  
RANCHO SANTA MARGARITA CITY HALL  
MISSION VIEJO CITY HALL  
SANTA ANA CITY HALL  
FOUNTAIN VALLEY CITY HALL  
TUSTIN CITY HALL  
ANAHEIM CITY HALL  
BREA CITY HALL  
FULLERTON CITY HALL  
GARDEN GROVE CITY HALL  
NORCO CITY HALL  
VILLA PARK CITY HALL  
ORANGE CITY HALL  
CITY OF PLACENTIA  
CORONA CITY HALL  
YORBA LINDA CITY HALL  
CITY OF VENTURA  
CITY OF CAMARILLO  
CARPINTERIA CITY HALL  
CITY OF FILLMORE  
MOORPARK CITY HALL  
CITY OF OJAI  
OXNARD CITY HALL  
CITY OF PORT HUENEME  
CITY OF SANTA PAULA  
SIMI VALLEY CITY HALL  
SANTA BARBARA CITY HALL  
GOLETA CITY HALL  
CITY OF ARVIN  
AVENAL CITY HALL  
COALINGA CITY HALL  
CORCORAN CITY HALL  
CITY OF DELANO  
EXETER CITY HALL  
FARMERSVILLE CITY HALL  
CITY OF HANFORD  
CITY OF HURON  
LEMOORE CITY HALL  
LINDSAY CITY HALL  
CITY OF MCFARLAND  
CITY OF MARICOPA  
PORTERVILLE CITY HALL  
SHAFTER CITY HALL  
CITY OF TAFT  
CITY OF TULARE  
CITY OF VISALIA  
WASCO CITY HALL  
WOODLAKE CITY HALL  
CITY OF BAKERSFIELD

SAN LUIS OBISPO CITY HALL  
ARROYO GRANDE CITY HALL  
CITY OF ATASCADERO  
BUELLTON CITY HALL  
GROVER BEACH CITY HALL  
CITY OF GUADALUPE  
LOMPOC CITY HALL  
MORRO BAY CITY HALL  
PASO ROBLES CITY HALL  
PISMO BEACH CITY HALL  
SANTA MARIA CITY HALL  
CITY OF SOLVANG  
CALIFORNIA CITY CITY HALL  
BISHOP CITY HALL  
LANCASTER CITY HALL  
TOWN OF MAMMOTH LAKES  
PALMDALE CITY HALL  
CITY OF RIDGECREST  
CITY OF TEHACHAPI  
CHOWCHILLA CITY HALL  
CITY OF CLOVIS  
DINUBA CITY HALL  
CITY OF DOS PALOS  
FIREBAUGH CITY HALL  
CITY OF FOWLER  
KERMAN CITY HALL  
KINGSBURG CITY HALL  
LOS BANOS CITY HALL  
MADERA CITY HALL  
MENDOTA CITY HALL  
ORANGE COVE CITY HALL  
PARLIER CITY HALL  
REEDLEY CITY HALL  
CITY OF SANGER  
CITY OF SELMA  
FRESNO CITY HALL  
CITY OF SALINAS  
CARMEL-BY-THE-SEA CITY HALL  
GONZALES CITY HALL  
GREENFIELD CITY HALL  
KING CITY CITY HALL  
MARINA CITY HALL  
MONTEREY CITY HALL  
CITY OF DEL REY OAKS  
PACIFIC GROVE CITY HALL  
CITY OF SAND CITY  
SEASIDE CITY HALL  
CITY OF SOLEDAD  
BELMONT CITY HALL  
CITY OF BRISBANE  
BURLINGAME CITY HALL  
TOWN OF HILLSBOROUGH  
COLMA TOWN HALL  
CITY OF DALY CITY  
HALF MOON BAY CITY HALL  
LOS ALTOS HILLS CITY HALL  
CITY OF LOS ALTOS  
CITY OF MENLO PARK  
TOWN OF ATHERTON  
TOWN OF PORTOLA VALLEY  
MILLBRAE CITY HALL  
MOUNTAIN VIEW CITY HALL  
PACIFICA CITY HALL  
WOODSIDE TOWN HALL  
REDWOOD CITY CITY HALL  
SAN BRUNO CITY HALL  
SAN CARLOS CITY HALL

SOUTH SAN FRANCISCO CITY  
HALL  
SUNNYVALE CITY HALL  
SAN FRANCISCO CITY-COUNTY  
GOVERNMENT OFC  
PALO ALTO CITY HALL  
EAST PALO ALTO CITY HALL  
CITY OF SAN MATEO  
FOSTER CITY CITY HALL  
ALAMEDA CITY HALL  
AMERICAN CANYON CITY HALL  
CITY OF BENICIA  
CITY OF BRENTWOOD  
CALISTOGA CITY HALL  
CLAYTON CITY HALL  
CITY OF CONCORD  
CITY OF PLEASANT HILL  
TOWN OF DANVILLE  
CITY OF EL CERRITO  
CITY OF ANTIOCH  
FAIRFIELD CITY HALL  
CITY OF FREMONT  
HAYWARD CITY HALL  
CITY OF HERCULES  
LAFAYETTE CITY HALL  
CITY OF LIVERMORE  
MARTINEZ CITY HALL  
MORAGA CITY HALL  
NAPA CITY HALL  
NEWARK CITY HALL  
OAKLEY CITY HALL  
CITY OF ORINDA  
CITY OF PINOLE  
PITTSBURG CITY HALL  
CITY OF PLEASANTON  
DUBLIN CITY HALL  
RIO VISTA CITY HALL  
CITY OF SAINT HELENA  
SAN LEANDRO CITY HALL  
CITY OF SUISUN CITY  
CITY OF UNION CITY  
VALLEJO CITY HALL  
CITY OF WALNUT CREEK  
TOWN OF YOUNTVILLE  
EMERYVILLE CITY HALL  
PIEDMONT CITY HALL  
OAKLAND CITY HALL  
BERKELEY CITY HALL  
CITY OF ALBANY  
RICHMOND CITY HALL  
SAN PABLO CITY HALL  
SAN RAFAEL CITY HALL  
CITY OF BELVEDERE  
TOWN HALL OF TIBURON  
ROHNERT PARK CITY HALL  
FAIRFAX CITY HALL  
COTATI CITY HALL  
LARKSPUR CITY HALL  
MILL VALLEY CITY HALL  
NOVATO CITY HALL  
PETALUMA CITY HALL  
TOWN OF ROSS  
SAN ANSELMO TOWN HALL  
CITY OF SAUSALITO  
CORTE MADERA TOWN HALL  
CITY OF CAMPBELL  
CITY OF CAPITOLA

CUPERTINO CITY HALL  
CITY OF GILROY  
HOLLISTER CITY HALL  
CITY OF MONTE SERENO  
LOS GATOS CITY HALL  
MILPITAS CITY HALL  
MORGAN HILL CITY HALL  
SAN JUAN BAUTISTA CITY HALL  
SANTA CLARA CITY HALL  
SANTA CRUZ CITY HALL  
SCOTTS VALLEY CITY HALL  
SARATOGA CITY HALL  
WATSONVILLE CITY HALL  
CITY OF SAN JOSE  
STOCKTON CITY HALL  
CITY OF ANGELS CAMP  
LODI CITY HALL  
CITY OF ATWATER  
CITY OF CERES  
ESCALON CITY HALL  
GUSTINE CITY HALL  
HUGHSON CITY HALL  
LATHROP CITY HALL  
LIVINGSTON CITY HALL  
MANTECA CITY HALL  
MERCED CITY HALL  
MODESTO CITY HALL  
NEWMAN CITY HALL  
CITY OF OAKDALE  
PATTERSON CITY HALL  
CITY OF RIPON  
RIVERBANK CITY HALL  
SONORA CITY HALL  
TRACY CITY HALL  
TURLOCK CITY HALL  
CITY OF WATERFORD  
SANTA ROSA CITY HALL  
CITY OF CLEARLAKE  
CLOVERDALE CITY HALL  
FORT BRAGG CITY HALL  
HEALDSBURG CITY HALL  
CITY OF LAKEPORT  
POINT ARENA CITY HALL  
SEBASTOPOL CITY HALL  
CITY OF SONOMA  
CITY OF UKIAH  
WILLITS CITY HALL  
TOWN OF WINDSOR  
EUREKA CITY HALL  
CITY OF ARCATA  
CITY OF BLUE LAKE  
CRESCENT CITY CITY HALL  
FERNDALE CITY HALL  
FORTUNA CITY HALL  
CITY OF RIO DELL  
TRINIDAD CITY HALL  
CITY OF AMADOR CITY  
CITY OF AUBURN  
CITY OF DAVIS  
CITY OF DIXON  
CITY OF CITRUS HEIGHTS  
FOLSOM CITY HALL  
GALT CITY HALL  
CITY OF IONE  
ISLETON CITY HALL  
JACKSON CITY HALL  
LINCOLN CITY HALL

LOOMIS TOWN HALL  
PLACERVILLE CITY HALL  
PLYMOUTH CITY HALL  
CITY OF RANCHO CORDOVA  
CITY OF ROCKLIN  
ROSEVILLE CITY HALL  
CITY OF SUTTER CREEK  
VACAVILLE CITY HALL  
WEST SACRAMENTO CITY HALL  
WHEATLAND CITY HALL  
CITY OF WINTERS  
WOODLAND CITY HALL  
COLFAX CITY HALL  
ELK GROVE CITY HALL  
CITY OF SACRAMENTO  
MARYSVILLE CITY HALL

CITY OF BIGGS  
CITY OF CHICO  
CITY OF COLUSA  
GRASS VALLEY CITY HALL  
CITY OF GRIDLEY  
CITY OF LIVE OAK  
CITY OF NEVADA CITY  
ORLAND CITY HALL  
OROVILLE CITY HALL  
CITY OF PARADISE  
WILLIAMS CITY HALL  
CITY OF WILLOWS  
CITY OF YUBA CITY  
ANDERSON CITY HALL  
CITY OF SHASTA LAKE  
CORNING CITY HALL

DUNSMUIR CITY HALL  
CITY OF ETNA  
FORT JONES CITY HALL  
REDDING CITY HALL  
CITY OF MONTAGUE CITY HALL  
MOUNT SHASTA CITY HALL  
RED BLUFF CITY HALL  
CITY OF TEHAMA  
WEED CITY HALL  
YREKA CITY HALL  
ALTURAS CITY HALL  
LOYALTON CITY HALL  
PORTOLA CITY HALL  
SUSANVILLE CITY HALL  
TULELAKE CITY HALL  
SOUTH LAKE TAHOE CITY

**Counties in California including but not limited to:**

LOS ANGELES COUNTY  
IMPERIAL COUNTY  
SAN BERNARDINO COUNTY  
RIVERSIDE COUNTY  
ORANGE COUNTY  
VENTURA COUNTY  
SANTA BARBARA COUNTY  
KINGS COUNTY  
TULARE COUNTY  
KERN COUNTY  
SAN LUIS OBISPO COUNTY  
MONO COUNTY  
INYO COUNTY  
MADERA COUNTY  
FRESNO COUNTY  
SAN MATEO COUNTY  
SOLANO COUNTY  
CONTRA COSTA COUNTY

NAPA COUNTY  
ALAMEDA COUNTY  
MARIN COUNTY  
SAN BENITO COUNTY  
SANTA CRUZ COUNTY  
SANTA CLARA COUNTY  
SAN JOAQUIN COUNTY  
CALAVERAS COUNTY  
MARIPOSA COUNTY  
MERCED COUNTY  
STANISLAUS COUNTY  
TUOLUMNE COUNTY  
SONOMA COUNTY  
LAKE COUNTY  
MENDOCINO COUNTY  
HUMBOLDT COUNTY  
DEL NORTE COUNTY  
PLACER COUNTY

AMADOR COUNTY  
EL DORADO COUNTY  
YOLO COUNTY  
SACRAMENTO COUNTY  
YUBA COUNTY  
COLUSA COUNTY  
SIERRA COUNTY  
NEVADA COUNTY  
BUTTE COUNTY  
PLUMAS COUNTY  
GLENN COUNTY  
SUTTER COUNTY  
SHASTA COUNTY  
TEHAMA COUNTY  
TRINITY COUNTY  
SISKIYOU COUNTY  
MODOC COUNTY  
ALPINE COUNTY  
LASSEN COUNTY

**K-12 in California including but not limited to:**

ALAMEDA UNIFIED SCHOOL DIST  
ALBANY UNIFIED SCHOOL DISTRICT  
BERKELEY UNIFIED SCHOOL DIST  
CASTRO VALLEY UNIFIED SCH DIST  
EMERY UNIFIED SCHOOL DISTRICT  
FREMONT UNIF SCHOOL DISTRICT  
HAYWARD UNIFIED SCHOOL DIST  
LIVERMORE VALLEY JOINT UNIF SD  
MOUNTAIN HOUSE ELEM SCH DIST  
DUBLIN UNIFIED SCHOOL DISTRICT  
NEWARK UNIFIED SCHOOL DISTRICT  
NEW HAVEN UNIFIED SCHOOL DIST  
OAKLAND UNIFIED SCHOOL DIST  
PIEDMONT UNIFIED SCH DIST  
PLEASANTON UNIFIED SCHOOL DIST  
SAN LEANDRO UNIFIED SCH DIST  
SAN LORENZO UNIFIED SCH DIST  
SUNOL GLEN UNIFIED SCH DIST  
ALPINE CO UNIFIED SCHOOL DIST  
AMADOR CO UNIFIED SCH DIST  
BIGGS UNIFIED SCHOOL DISTRICT  
CHICO UNIFIED SCHOOL DISTRICT  
DURHAM UNIFIED SCHOOL DISTRICT  
FEATHER FALLS UNION ELEM SD  
GOLDEN FEATHER UNION SCH DIST  
GRIDLEY UNIFIED SCH DISTRICT  
MANZANITA ELEM SCHOOL DISTRICT

OROVILLE CITY ELEM SCH DIST  
OROVILLE UNION HIGH SCH DIST  
PALERMO UNION ELEM SCH DIST  
PARADISE UNIFIED SCH DISTRICT  
PIONEER UNION ELEM SCH DIST  
THERMALITO UNION ELEM SCH DIST  
BANGOR UNION ELEM SCH DIST  
BRET HARTE UNION HIGH SCH DIST  
CALAVERAS UNIFIED SCHOOL DIST  
MARK TWAIN UNION ELEM SCH DIST  
VALLECITO UNION SCH DISTRICT  
COLUSA UNIFIED SCHOOL DISTRICT  
MAXWELL UNIFIED SCHOOL DIST  
PIERCE JOINT UNIFIED SCH DIST  
WILLIAMS UNIFIED SCHOOL DIST  
ACALANES UNION HIGH SCH DIST  
ANTIOCH UNIFIED SCHOOL DIST  
BRENTWOOD UNION ELEM SCH DIST  
BYRON UNION SCHOOL DISTRICT  
CANYON ELEM SCHOOL DISTRICT  
JOHN SWETT UNIFIED SCH DIST  
KNIGHTSEN ELEM SCHOOL DISTRICT  
LAFAYETTE ELEM SCHOOL DISTRICT  
LIBERTY UNION HIGH SCH DIST  
MARTINEZ UNIFIED SCHOOL DIST  
MORAGA SCHOOL DISTRICT  
MT DIABLO UNIFIED SCHOOL DIST



OAKLEY UNION ELEM SCH DIST  
ORINDA UNION SCHOOL DISTRICT  
PITTSBURG UNIFIED SCHOOL DIST  
WEST CONTRA COSTA USD  
SAN RAMON VALLEY UNIFIED SD  
WALNUT CREEK SCHOOL DISTRICT  
DEL NORTE CO UNIFIED SCH DIST  
BUCKEYE UNION SCHOOL DISTRICT  
CAMINO UNION SCHOOL DISTRICT  
EL DORADO UNION HIGH SCH DIST  
BLACK OAK MINE UNIF SCH DIST  
GOLD OAK UNION SCHOOL DISTRICT  
GOLD TRAIL UNION SCH DISTRICT  
INDIAN DIGGINGS ELEM SCH DIST  
LAKE TAHOE UNIFIED SCH DIST  
LATROBE SCHOOL DISTRICT  
MOTHER LODGE UNION SCHOOL DIST  
PIONEER UNION SCHOOL DISTRICT  
PLACERVILLE UNION ELEM SD  
POLLOCK PINES ELEM SCH DIST  
RESCUE UNION SCHOOL DISTRICT  
ALVINA ELEM SCHOOL DISTRICT  
BIG CREEK ELEMENTARY SCH DIST  
BURREL UNION ELEM SCH DIST  
CARUTHERS UNIFIED SCH DISTRICT  
CHAWANAKEE UNIFIED SD  
CLAY JOINT ELEM SCHOOL DIST  
CLOVIS UNIFIED SCHOOL DISTRICT  
COALINGA-HURON UNIFIED SD  
FIREBAUGH LAS DELTAS UNIF SD  
FOWLER UNIF SCHOOL DISTRICT  
FRESNO UNIFIED SCHOOL DIST  
WASHINGTON UNIFIED SCHOOL DIST  
KERMAN UNIFIED SCHOOL DISTRICT  
KINGSBURG ELEM CHARTER SD  
KINGSBURG JOINT UNION HSD  
KINGS CANYON UNIFIED SCH DIST  
LATON JOINT UNIFIED SCH DIST  
MENDOTA UNIFIED SCH DISTRICT  
MONROE ELEM SCHOOL DISTRICT  
ORANGE CENTER SCHOOL DISTRICT  
PACIFIC UNION ELEM SCH DIST  
PARLIER UNIF SCHOOL DISTRICT  
PINE RIDGE ELEM SCH DIST  
RAISIN CITY ELEM SCHOOL DIST  
RIVERDALE JOINT UNIFIED SD  
SANGER UNIFIED SCHOOL DISTRICT  
SELMA UNIFIED SCH DISTRICT  
CENTRAL UNIFIED SCHOOL DIST  
GOLDEN PLAINS UNIFIED SCH DIST  
WASHINGTON COLONY ELEM SD  
WEST PARK ELEM SCHOOL DISTRICT  
WESTSIDE ELEM SCHOOL DISTRICT  
PRINCETON JOINT UNIF SCH DIST  
CAPAY JOINT UNION ELEM SD  
HAMILTON UNIFIED SCH DIST  
LAKE ELEM SCHOOL DISTRICT  
ORLAND UNIFIED SCHOOL DISTRICT  
PLAZA ELEM SCHOOL DISTRICT  
STONY CREEK JOINT UNIFIED SD  
WILLOWS UNIF SCHOOL DISTRICT  
ARCATA ELEM SCHOOL DISTRICT  
NORTHERN HUMBOLDT UNION HSD  
BIG LAGOON UNION ELEM SCH DIST  
BLUE LAKE UNION ELEM SCH DIST  
BRIDGEVILLE ELEM SCHOOL DIST  
CUDDEBACK UNION ELEM SCH DIST

CUTTEN ELEM SCHOOL DISTRICT  
EUREKA CITY UNIFIED SCH DIST  
FERNDALE UNIFIED SCHOOL DIST  
FIELDBROOK ELEM SCHOOL DIST  
FORTUNA ELEMENTARY SCHOOL DIST  
FORTUNA UNION HIGH SCH DIST  
FRESHWATER ELEM SCHOOL DIST  
GARFIELD ELEM SCHOOL DISTRICT  
GREEN POINT ELEM SCHOOL DIST  
HYDESVILLE ELEM SCHOOL DIST  
JACOBY CREEK CHARTER SCH DIST  
KLAMATH TRINITY JOINT UNIF SD  
KNEELAND ELEM SCHOOL DISTRICT  
LOLETA UNION ELEM SCHOOL DIST  
MATTOLE UNIFIED SCH DISTRICT  
MCKINLEYVILLE UNION SCH DIST  
ORICK ELEMENTARY SCHOOL DIST  
PACIFIC UNION SCHOOL DISTRICT  
PENINSULA UNION SCHOOL DIST  
RIO DELL ELEMENTARY SCH DIST  
SCOTIA UNION SCH DISTRICT  
SOUTH BAY UNION ELEM SCH DIST  
SOUTHERN HUMBOLDT JOINT USD  
TRINIDAD UNION SCH DIST  
BRAWLEY ELEM SCHOOL DISTRICT  
BRAWLEY UNION HIGH SCH DIST  
CALEXICO UNIFIED SCHOOL DIST  
CALIPATRIA UNIFIED SCH DIST  
CENTRAL UNION HIGH SCH DIST  
EL CENTRO ELEM SCHOOL DISTRICT  
HEBER ELEM SCHOOL DISTRICT  
HOLTVILLE UNIFIED SCHOOL DIST  
IMPERIAL UNIFIED SCHOOL DIST  
MAGNOLIA UNION ELEM SCH DIST  
MCCABE UNION ELEM SCHOOL DIST  
MEADOWS UNION ELEM SCH DIST  
MULBERRY ELEM SCHOOL DISTRICT  
SAN PASQUAL VALLEY USD  
SEELEY UNION ELEM SCH DIST  
WESTMORLAND UNION ELEM SD  
BIG PINE UNIFIED SCHOOL DIST  
BISHOP UNIFIED SCHOOL DISTRICT  
DEATH VALLEY UNIFIED SCH DIST  
LONE PINE UNIFIED SCH DIST  
OWENS VALLEY UNIFIED SCH DIST  
ROUND VALLEY JOINT ELEM SD  
ARVIN UNION SCHOOL DISTRICT  
BAKERSFIELD CITY SCH DIST  
BEARDSLEY SCHOOL DISTRICT  
BELRIDGE ELEM SCHOOL DISTRICT  
BLAKE ELEM SCHOOL DISTRICT  
BUTTONWILLOW UNION SCH DIST  
CALIENTE UNION SCHOOL DISTRICT  
SIERRA SANDS UNIFIED SCH DIST  
DELANO JOINT UNION HIGH SD  
DELANO UNION SCHOOL DISTRICT  
DIGIORGIO ELEM SCHOOL DISTRICT  
EDISON ELEM SCHOOL DISTRICT  
ELK HILLS ELEM SCHOOL DISTRICT  
EL TEJON UNIFIED SCHOOL DIST  
FAIRFAX SCHOOL DISTRICT  
FRUITVALE SCHOOL DISTRICT  
GENERAL SHAFTER ELEM SCH DIST  
GREENFIELD UNION SCH DIST  
KERN HIGH SCHOOL DISTRICT  
KERNVILLE UNION SCHOOL DIST  
LAKESIDE UNION SCH DISTRICT

LAMONT SCHOOL DISTRICT  
LINNS VALLEY-POSO FLAT USD  
LOST HILLS UNION SCHOOL DIST  
MAPLE ELEM SCHOOL DISTRICT  
MARICOPA UNIFIED SCHOOL DIST  
MCFARLAND UNIFIED SCH DISTRICT  
MCKITTRICK ELEM SCHOOL DIST  
MIDWAY ELEM SCHOOL DISTRICT  
MOJAVE UNIFIED SCHOOL DIST  
MUROC JOINT UNIFIED SCH DIST  
NORRIS SCHOOL DISTRICT  
PANAMA-BUENA VISTA UNION SD  
POND UNION ELEM SCHOOL DIST  
RICHLAND SCHOOL DISTRICT  
RIO BRAVO-GREELY UNION SD  
ROSEDALE UNION SCHOOL DISTRICT  
SEMITROPIC ELEM SCHOOL DIST  
SOUTHERN KERN UNIFIED SCH DIST  
SOUTH FORK UNION SCH DIST  
STANDARD SCHOOL DISTRICT  
TAFT CITY SCHOOL DISTRICT  
TAFT UNION HIGH SCHOOL DIST  
TEHACHAPI UNIFIED SCHOOL DIST  
VINELAND ELEM SCHOOL DISTRICT  
WASCO UNION ELEM SCH DISTRICT  
WASCO UNION HIGH SCHOOL DIST  
ARMONA UNION ELEM SCHOOL DIST  
CENTRAL UNION ELEM SCH DIST  
CORCORAN JOINT UNIF SCH DIST  
HANFORD ELEM SCHOOL DISTRICT  
HANFORD JOINT UNION HIGH SD  
ISLAND UNION SCH DIST  
KINGS RIVER HARDWICK SCH DIST  
KIT CARSON UNION SCH DISTRICT  
LAKESIDE UNION ELEM SCH DIST  
LEMOORE UNION ELEM SD  
LEMOORE UNION HIGH SCH DIST  
PIONEER UNION ELEM SCH DIST  
REEF-SUNSET UNIFIED SCH DIST  
KELSEYVILLE UNIF SCHOOL DIST  
KONOCTI UNIF SCHOOL DISTRICT  
LAKEPORT UNIFIED SCHOOL DIST  
LUCERNE ELEM SCHOOL DISTRICT  
MIDDLETOWN UNIFIED SCHOOL DIST  
UPPER LAKE UNION ELEM SCH DIST  
UPPER LAKE UNION HIGH SCH DIST  
BIG VALLEY JOINT UNIF SCH DIST  
FT SAGE UNIFIED SCH DISTRICT  
JANESVILLE UNION SCH DISTRICT  
JOHNSTONVILLE ELEM SCH DIST  
LASSEN UNION HIGH SCHOOL DIST  
RICHMOND ELEM SCHOOL DISTRICT  
SHAFFER UNION ELEM SCH DIST  
SUSANVILLE SCHOOL DISTRICT  
WESTWOOD UNIF SCHOOL DISTRICT  
ABC UNIFIED SCHOOL DISTRICT  
ALHAMBRA UNIFIED SCHOOL DIST  
ANTELOPE VALLEY UNION HIGH SD  
ARCADIA UNIFIED SCHOOL DIST  
AZUSA UNIFIED SCHOOL DISTRICT  
BALDWIN PARK UNIFIED SCH DIST  
BASSETT UNIFIED SCHOOL DIST  
BELLFLOWER UNIFIED SCHOOL DIST  
BEVERLY HILLS UNIFIED SCH DIST  
BURBANK UNIFIED SCHOOL DIST  
BONITA UNIFIED SCHOOL DISTRICT  
CASTAIC UNION SCHOOL DIST

CENTINELA VALLEY UNION HSD  
CHARTER OAK UNIFIED SCH DIST  
CLAREMONT UNIFIED SCHOOL DIST  
COMPTON UNIFIED SCHOOL DIST  
COVINA VALLEY UNIFIED SCH DIST  
CULVER CITY UNIFIED SCH DIST  
DOWNEY UNIFIED SCHOOL DISTRICT  
DUARTE UNIFIED SCHOOL DISTRICT  
EAST WHITTIER CITY SCHOOL DIST  
EL MONTE CITY SCHOOL DISTRICT  
EL MONTE UNION HIGH SCH DIST  
EASTSIDE UNION SCHOOL DISTRICT  
EL RANCHO UNIFIED SCHOOL DIST  
EL SEGUNDO UNIFIED SD  
GARVEY SCHOOL DISTRICT  
GLENDALE UNIFIED SCHOOL DIST  
GLENORA UNIFIED SCHOOL DIST  
GORMAN ELEM SCHOOL DISTRICT  
HACIENDA-LA PUENTE USD  
HAWTHORNE SCHOOL DISTRICT  
HERMOSA BEACH CITY SCH DIST  
HUGHES-ELIZABETH LAKES USD  
INGLEWOOD UNIFIED SCHOOL DIST  
KEPPEL UNION SCHOOL DISTRICT  
LA CANADA UNIFIED SCHOOL DIST  
LANCASTER ELEM SCHOOL DIST  
LAS VIRGENES UNIFIED SCH DIST  
LAWNDALE ELEM SCHOOL DISTRICT  
LENNOX SCHOOL DISTRICT  
LITTLE LAKE CITY SCHOOL DIST  
LONG BEACH UNIFIED SCHOOL DIST  
LOS ANGELES UNIF SCH DIST  
LOS NIETOS ELEM SCHOOL DIST  
LOWELL JOINT SCHOOL DISTRICT  
LYNWOOD UNIFIED SCHOOL DIST  
MANHATTAN BEACH UNIF SCH DIST  
MONROVIA UNIFIED SCHOOL DIST  
MONTEBELLO UNIFIED SCHOOL DIST  
MOUNTAIN VIEW SCHOOL DISTRICT  
NEWHALL SCHOOL DISTRICT  
NORWALK LA MIRADA UNIFIED SD  
PALMDALE SCHOOL DISTRICT  
PALOS VERDES PENINSULA UNIF SD  
PARAMOUNT UNIFIED SCHOOL DIST  
PASADENA UNIFIED SCHOOL DIST  
POMONA UNIFIED SCHOOL DISTRICT  
REDONDO BEACH UNIFIED SCH DIST  
ROSEMEAD SCHOOL DISTRICT  
ROWLAND UNIFIED SCH DISTRICT  
SAN GABRIEL UNIFIED SCH DIST  
SAN MARINO UNIFIED SCHOOL DIST  
SANTA MONICA-MALIBU UNIF SD  
SAUGUS UNION SCH DISTRICT  
ACTON AGUA DULCE UNIF SCH DIST  
SOUTH PASADENA UNIF SCH DIST  
SOUTH WHITTIER SCHOOL DISTRICT  
SULPHUR SPRINGS UNION ELEM SD  
TEMPLE CITY UNIFIED SCH DIST  
TORRANCE UNIFIED SCH DIST  
VALLE LINDO ELEM SCHOOL DIST  
WALNUT VALLEY UNIFIED SCH DIST  
WEST COVINA UNIF SCH DISTRICT  
WESTSIDE UNION SCHOOL DIST  
WHITTIER CITY SCHOOL DISTRICT  
WHITTIER UNION HIGH SCH DIST  
WILLIAM S HART UNION HS DIST  
WILSONA SCHOOL DISTRICT

WISEBURN SCHOOL DISTRICT  
ALVIEW DAIRYLAND UNION SD  
CHOWCHILLA SCHOOL DISTRICT  
CHOWCHILLA UNION HSD  
MADERA UNIFIED SCHOOL DISTRICT  
BASS LAKE JOINT UNION ELEM SD  
RAYMOND KNOWLES ELEM SCH DIST  
YOSEMITE UNIFIED SCHOOL DIST  
BOLINAS STINSON UNION SCH DIST  
DIXIE SCHOOL DISTRICT  
KENTFIELD SCHOOL DISTRICT  
LAGUNA JOINT ELEM SCHOOL DIST  
LAGUNITAS ELEM SCHOOL DIST  
LARKSPUR SCHOOL DISTRICT  
LINCOLN ELEM SCHOOL DISTRICT  
MILL VALLEY SCHOOL DISTRICT  
NICASIO SCHOOL DISTRICT  
NOVATO UNIF SCHOOL DISTRICT  
REED UNION SCHOOL DISTRICT  
ROSS ELEM SCHOOL DISTRICT  
ROSS VALLEY SCHOOL DISTRICT  
SAN RAFAEL ELEM SCH DISTRICT  
SAUSALITO MARIN CITY SCH DIST  
SHORELINE UNIFIED SCHOOL DIST  
TAMALPAIS UNION HIGH SCH DIST  
UNION JOINT ELEM SCH DISTRICT  
MARIPOSA CO UNIFIED SCH DIST  
ANDERSON VALLEY UNIF SCH DIST  
ARENA UNION ELEM SCHOOL DIST  
FT BRAGG UNIF SCH DISTRICT  
MANCHESTER UNION ELEM SCH DIST  
MENDOCINO UNIFIED SCHOOL DIST  
POINT ARENA JOINT UNION HSD  
ROUND VALLEY UNIF SCH DISTRICT  
UKIAH UNIFIED SCHOOL DISTRICT  
WILLITS UNIF SCHOOL DISTRICT  
ATWATER ELEM SCHOOL DISTRICT  
BALLICO CRESSEY ELEM SCH DIST  
DELHI UNIFIED SCHOOL DISTRICT  
DOS PALOS-ORO LOMAS JOINT USD  
EL NIDO ELEM SCHOOL DISTRICT  
HILMAR UNIFIED SCHOOL DISTRICT  
MERCED RIVER UNION ELEM SD  
LE GRAND UNION ELEM SCH DIST  
LE GRAND UNION HIGH SCH DIST  
LIVINGSTON UNION SCHOOL DIST  
LOS BANOS UNIFIED SCH DISTRICT  
MCSWAIN ELEM SCHOOL DISTRICT  
MERCED CITY SCHOOL DISTRICT  
MERCED UNION HIGH SCHOOL DIST  
PLAINSBURG UNION ELEM SCH DIST  
PLANADA ELEMENTARY SCHOOL DIST  
SNELLING-MERCED FALLS ELEM SD  
WEAVER UNION SCHOOL DISTRICT  
WINTON SCHOOL DISTRICT  
GUSTINE UNIFIED SCHOOL DIST  
MODOC JOINT UNIFIED SCH DIST  
SURPRISE VALLEY JOINT UNIF SD  
TULELAKE BASIN JOINT UNIF SD  
EASTERN SIERRA UNIF SCH DIST  
MAMMOTH UNIFIED SCHOOL DIST  
ALISAL UNION ELEM SCH DISTRICT  
BRADLEY UNION ELEM SCHOOL DIST  
CARMEL UNIFIED SCHOOL DISTRICT  
CHUALAR UNION ELEM SCH DIST  
GONZALES UNIFIED SCH DISTRICT  
GRAVES ELEM SCHOOL DISTRICT

GREENFIELD UNION SCH DISTRICT  
KING CITY UNION SCHOOL DIST  
SOUTH MONTEREY CO HS DIST  
LAGUNITA SCHOOL DISTRICT  
MISSION UNION ELEM SCHOOL DIST  
MONTEREY PENINSULA UNIFIED SD  
NORTH MONTEREY CO UNIF SD  
BIG SUR UNIFIED SCH DISTRICT  
PACIFIC GROVE UNIFIED SCH DIST  
SALINAS CITY ELEM SCH DISTRICT  
SALINAS UNION HIGH SCHOOL DIST  
SAN ANTONIO UNION ELEM SD  
SAN ARDO UNION ELEM SCH DIST  
SAN LUCAS UNION ELEM SCH DIST  
SANTA RITA UNION SCHOOL DIST  
SOLEDAD UNIFIED SCH DISTRICT  
SPRECKELS UNION SCHOOL DIST  
WASHINGTON UNION SCHOOL DIST  
CALISTOGA JOINT UNIFIED SD  
HOWELL MOUNTAIN ELEM SCH DIST  
NAPA VALLEY UNIFIED SCH DIST  
POPE VALLEY UNION ELEM SD  
ST HELENA UNIFIED SCHOOL DIST  
CHICAGO PARK ELEM SCH DIST  
CLEAR CREEK ELEM SCHOOL DIST  
GRASS VALLEY SCHOOL DISTRICT  
NEVADA CITY ELEM SCH DISTRICT  
NEVADA JOINT UNION HIGH SD  
TWIN RIDGES ELEM SCH DIST  
PLEASANT RIDGE UNION SCH DIST  
PLEASANT VALLEY SCH DISTRICT  
READY SPRINGS UNION ELEM SD  
UNION HILL ELEM SCH DIST  
SADDLEBACK VALLEY UNIFIED SD  
ANAHEIM CITY SCHOOL DISTRICT  
ANAHEIM UNION HIGH SCH DIST  
BREA-OLINDA UNIFIED SCH DIST  
BUENA PARK SCHOOL DISTRICT  
CAPISTRANO UNIFIED SCHOOL DIST  
CENTRALIA ELEM SCHOOL DISTRICT  
CYPRESS SCHOOL DISTRICT  
FOUNTAIN VALLEY SCHOOL DIST  
FULLERTON SCHOOL DISTRICT  
FULLERTON JOINT UNION HSD  
GARDEN GROVE UNIF SCHOOL DIST  
HUNTINGTON BEACH CITY SD  
HUNTINGTON BEACH UNION HS DIST  
LAGUNA BEACH UNIFIED SCH DIST  
LA HABRA CITY SCHOOL DISTRICT  
LOS ALAMITOS UNIFIED SCH DIST  
MAGNOLIA SCHOOL DISTRICT  
NEWPORT MESA UNIFIED SCH DIST  
OCEAN VIEW SCHOOL DISTRICT  
ORANGE UNIFIED SCHOOL DIST  
PLACENTIA YORBA LINDA USD  
IRVINE UNIF SCHOOL DISTRICT  
SANTA ANA UNIFIED SCH DISTRICT  
SAVANNA SCHOOL DISTRICT  
TUSTIN UNIFIED SCHOOL DIST  
WESTMINSTER SCHOOL DISTRICT  
ACKERMAN CHARTER SCHOOL DIST  
ALTA DUTCH FLAT ELEM SCH DIST  
AUBURN UNION SCHOOL DISTRICT  
COLFAX ELEM SCHOOL DISTRICT  
DRY CREEK JOINT ELEM SCH DIST  
EUREKA UNION SCHOOL DISTRICT  
FORESTHILL UNION SCH DISTRICT

LOOMIS UNION SCHOOL DISTRICT  
NEWCASTLE ELEM SCHOOL DISTRICT  
PLACER HILLS UNION SCH DIST  
PLACER UNION HIGH SCHOOL DIST  
ROCKLIN UNIFIED SCH DISTRICT  
ROSEVILLE CITY SCHOOL DISTRICT  
ROSEVILLE JOINT UNION HSD  
TAHOE TRUCKEE UNIFIED SCH DIST  
WESTERN PLACER UNIF SCH DIST  
PLUMAS UNIFIED SCHOOL DISTRICT  
ALVORD UNIFIED SCHOOL DISTRICT  
BANNING UNIFIED SCHOOL DIST  
BEAUMONT UNIFIED SCH DISTRICT  
COACHELLA VALLEY UNIF SCH DIST  
CORONA-NORCO UNIF SCH DIST  
DESERT CENTER UNIF SCHOOL DIST  
DESERT SANDS UNIF SCHOOL DIST  
LAKE ELSINORE UNIFIED SCH DIST  
HEMET UNIFIED SCHOOL DISTRICT  
JURUPA UNIFIED SCHOOL DISTRICT  
MENIFEE UNION SCHOOL DISTRICT  
MORENO VALLEY UNIFIED SCH DIST  
MURRIETA VALLEY UNIF SCH DIST  
NUVIEW UNION SCHOOL DISTRICT  
PALM SPRINGS UNIF SCHOOL DIST  
PALO VERDE UNIFIED SCHOOL DIST  
PERRIS ELEMENTARY SCHOOL DIST  
PERRIS UNION HIGH SCHOOL DIST  
RIVERSIDE UNIFIED SCH DIST  
ROMOLAND SCHOOL DISTRICT  
SAN JACINTO UNIFIED SCH DIST  
TEMECULA VALLEY UNIF SCH DIST  
VAL VERDE UNIFIED SCHOOL DIST  
ARCOHE UNION SCHOOL DISTRICT  
CENTER JOINT UNIF SCH DIST  
ELK GROVE UNIF SCHOOL DISTRICT  
ELVERTA JOINT ELEM SCH DIST  
FOLSOM-CORDOVA UNIF SCH DIST  
GALT JOINT UNION ELEM SCH DIST  
GALT JOINT UNION HIGH SD  
NATOMAS UNIFIED SCHOOL DIST  
TWIN RIVERS UNIFIED SCH DIST  
RIVER DELTA UNIFIED SCH DIST  
ROBLA ELEM SCHOOL DISTRICT  
SACRAMENTO CITY UNIF SCH DIST  
SAN JUAN UNIFIED SCHOOL DIST  
BITTERWATER TULLY UNION ESD  
CIENEGA UNION ELEM SCHOOL DIST  
HOLLISTER SCHOOL DISTRICT  
JEFFERSON SCHOOL DISTRICT  
NORTH CO JOINT UNION SD  
PANOCHÉ ELEM SCHOOL DISTRICT  
SAN BENITO HIGH SCH DISTRICT  
AROMAS-SAN JUAN UNIF SCH DIST  
SOUTHSIDE ELEM SCHOOL DISTRICT  
TRES PINOS UNION SCH DIST  
WILLOW GROVE UNION ELEM SD  
ADELANTO SCHOOL DISTRICT  
ALTA LOMA ELEM SCHOOL DISTRICT  
APPLE VALLEY UNIFIED SCH DIST  
BARSTOW UNIFIED SCHOOL DIST  
BEAR VALLEY UNIFIED SCH DIST  
CENTRAL SCHOOL DISTRICT  
CHAFFEY JOINT UNION HS DIST  
CHINO VALLEY UNIFIED SCH DIST  
COLTON JOINT UNIF SCH DISTRICT  
CUCAMONGA SCHOOL DISTRICT

ETIWANDA SCHOOL DISTRICT  
FONTANA UNIF SCHOOL DISTRICT  
HELENDALE SCHOOL DIST  
HESPERIA UNIFIED SCHOOL DIST  
LUCERNE VALLEY UNIF SCH DIST  
MORONGO UNIFIED SCHOOL DIST  
MOUNTAIN VIEW SCHOOL DISTRICT  
MT BALDY JOINT ELEM SCH DIST  
NEEDLES UNIF SCHOOL DISTRICT  
ONTARIO-MONTCLAIR SCHOOL DIST  
ORO GRANDE ELEMENTARY SCH DIST  
REDLANDS UNIF SCHOOL DISTRICT  
RIALTO UNIFIED SCHOOL DISTRICT  
RIM OF THE WORLD UNIF SCH DIST  
SAN BERNARDINO CITY UNIFIED SD  
TRONA JOINT UNIFIED SCH DIST  
UPLAND UNIFIED SCHOOL DIST  
VICTOR ELEMENTARY SCHOOL DIST  
VICTOR VALLEY UNION HS DIST  
SNOWLINE JOINT UNIFIED SD  
YUCAIPA-CALIMESA JOINT USD  
ALPINE UNION ELEM SCH DIST  
BONSALL UNION ELEM SCH DIST  
BORREGO SPRINGS UNIF SCH DIST  
CAJON VALLEY UNION SCH DIST  
CARDIFF ELEM SCHOOL DISTRICT  
CARLSBAD UNIFIED SCHOOL DIST  
CHULA VISTA ELEM SCH DIST  
CORONADO UNIF SCHOOL DISTRICT  
DEHESA ELEM SCHOOL DISTRICT  
DEL MAR UNION SCHOOL DISTRICT  
ENCINITAS UNION SCH DISTRICT  
ESCONDIDO UNION ELEM SCH DIST  
ESCONDIDO UNION HIGH SCH DIST  
FALLBROOK UNION ELEM SCH DIST  
FALLBROOK UNION HS DISTRICT  
GROSSMONT UNION HIGH SCH DIST  
JAMUL-DULZURA UNION SCH DIST  
JULIAN UNION SCHOOL DISTRICT  
JULIAN UNION HIGH SCH DIST  
LAKESIDE UNION SCHOOL DISTRICT  
LA MESA SPRING VALLEY SCH DIST  
LEMON GROVE SCHOOL DISTRICT  
MOUNTAIN EMPIRE UNIF SCH DIST  
NATIONAL SCHOOL DISTRICT  
OCEANSIDE UNIFIED SCHOOL DIST  
POWAY UNIFIED SCHOOL DISTRICT  
RAMONA UNIFIED SCHOOL DISTRICT  
RANCHO SANTA FE SCHOOL DIST  
SAN MARCOS UNIFIED SCH DIST  
SAN DIEGO UNIFIED SCHOOL DIST  
SAN DIEGUITO UNION HS DISTRICT  
SANTEE SCHOOL DISTRICT  
SAN YSIDRO SCHOOL DISTRICT  
SOLANA BEACH SCHOOL DISTRICT  
SOUTH BAY UNION SCHOOL DIST  
SPENCER VALLEY SCHOOL DISTRICT  
SWEETWATER UNION HIGH SCH DIST  
VALLECITOS ELEM SCHOOL DIST  
VALLEY CENTER-PAUMA UNIFIED SD  
VISTA UNIFIED SCHOOL DISTRICT  
WARNER UNIFIED SCHOOL DISTRICT  
SAN PASQUAL UNION SCH DISTRICT  
SAN FRANCISCO UNIFIED SCH DIST  
BANTA ELEM SCHOOL DISTRICT  
ESCALON UNIF SCHOOL DISTRICT  
JEFFERSON ELEM SCHOOL DIST

LAMMERSVILLE UNIFIED SCH DIST  
LINCOLN UNIFIED SCHOOL DIST  
LINDEN UNIFIED SCHOOL DIST  
LODI UNIFIED SCHOOL DISTRICT  
MANTECA UNIFIED SCHOOL DIST  
NEW HOPE ELEM SCHOOL DIST  
NEW JERUSALEM ELEM SCH DIST  
OAK VIEW ELEM SCHOOL DISTRICT  
RIPON UNIF SCHOOL DISTRICT  
STOCKTON UNIF SCHOOL DISTRICT  
TRACY UNIFIED SCHOOL DISTRICT  
ATASCADERO UNIFIED SCH DIST  
COAST UNIFIED SCHOOL DISTRICT  
CAYUCOS ELEM SCHOOL DISTRICT  
LUCIA MAR UNIFIED SCHOOL DIST  
PASO ROBLES JOINT UNIFIED SD  
PLEASANT VALLEY JOINT ELEM SD  
SAN LUIS COASTAL UNIF SCH DIST  
SAN MIGUEL JOINT UNION ESD  
SHANDON JOINT UNIFIED SCH DIST  
TEMPLETON UNIFIED SCHOOL DIST  
BAYSHORE SCHOOL DISTRICT  
BELMONT-REDWOOD SHORES SD  
BRISBANE ELEM SCHOOL DISTRICT  
BURLINGAME ELEM SCH DISTRICT  
CABRILLO UNIFIED SCHOOL DIST  
HILLSBOROUGH CITY SCH DISTRICT  
JEFFERSON ELEM SCHOOL DISTRICT  
JEFFERSON UNION HIGH SCH DIST  
PACIFICA SCHOOL DISTRICT  
LA HONDA-PESCADERO UNIF SD  
LAS LOMITAS ELEM SCH DISTRICT  
MENLO PARK CITY SCH DISTRICT  
MILLBRAE SCHOOL DISTRICT  
PORTOLA VALLEY SCHOOL DISTRICT  
RAVENSWOOD CITY ELEM SCH DIST  
REDWOOD CITY SCHOOL DISTRICT  
SAN BRUNO PARK SCHOOL DISTRICT  
SAN CARLOS SCHOOL DISTRICT  
SAN MATEO-FOSTER CITY SCH DIST  
SAN MATEO UNION HIGH SCH DIST  
SEQUOIA UNION HIGH SCH DIST  
SOUTH SAN FRANCISCO UNIFIED SD  
WOODSIDE SCHOOL DISTRICT  
BALLARD ELEM SCHOOL DISTRICT  
BLOCHMAN UNION SCHOOL DISTRICT  
BUELLTON UNION SCHOOL DISTRICT  
CARPINTERIA UNIFIED SCH DIST  
COLD SPRING SCHOOL DISTRICT  
COLLEGE ELEMENTARY SCHOOL DIST  
CUYAMA JOINT UNIFIED SCH DIST  
GOLETA UNION SCHOOL DISTRICT  
GUADALUPE UNION SCH DISTRICT  
HOPE ELEM SCHOOL DISTRICT  
LOMPOC UNIFIED SCHOOL DIST  
LOS OLIVOS SCHOOL DISTRICT  
MONTECITO UNION SCH DIST  
ORCUTT UNION SCHOOL DISTRICT  
SANTA BARBARA SCHOOL DISTRICT  
SANTA MARIA-BONITA SCHOOL DIST  
SANTA MARIA JOINT UNION HSD  
SANTA YNEZ VALLEY UNION HSD  
SOLVANG ELEM SCHOOL DISTRICT  
VISTA DEL MAR UNION SCH DIST  
BERRYESSA UNION SCHOOL DIST  
CAMBRIAN SCHOOL DISTRICT  
CAMPBELL UNION SCHOOL DISTRICT

CAMPBELL UNION HIGH SCH DIST  
CUPERTINO UNION SCHOOL DIST  
EAST SIDE UNION HIGH SCH DIST  
EVERGREEN SCHOOL DISTRICT  
FRANKLIN-MCKINLEY SCH DISTRICT  
FREMONT UNION HIGH SCHOOL DIST  
GILROY UNIFIED SCHOOL DIST  
LAKESIDE JOINT SCHOOL DIST  
LOMA PRIETA JT UNION ELEM SD  
LOS ALTOS SCHOOL DISTRICT  
LOS GATOS-SARATOGA JOINT UHSD  
LOS GATOS UNION SCH DISTRICT  
LUTHER BURBANK SCHOOL DISTRICT  
MILPITAS UNIFIED SCHOOL DIST  
MORELAND SCHOOL DISTRICT  
MORGAN HILL UNIFIED SCH DIST  
MOUNTAIN VIEW-LOS ALTOS HSD  
MT PLEASANT ELEM SCHOOL DIST  
OAK GROVE SCHOOL DISTRICT  
ORCHARD SCHOOL DISTRICT  
PALO ALTO UNIFIED SCHOOL DIST  
SAN JOSE UNIFIED SCHOOL DIST  
SANTA CLARA UNIFIED SCH DIST  
SUNNYVALE SCHOOL DISTRICT  
UNION SCHOOL DISTRICT  
MOUNTAIN VIEW-WHISMAN SCH DIST  
SARATOGA UNION SCHOOL DIST  
ALUM ROCK ELEM SCHOOL DISTRICT  
BONNY DOON UNION ELEM SCH DIST  
HAPPY VALLEY ELEM SCHOOL DIST  
LIVE OAK SCHOOL DISTRICT  
MOUNTAIN ELEM SCHOOL DISTRICT  
PACIFIC ELEM SCHOOL DISTRICT  
PAJARO VALLEY UNIF SCH DIST  
SAN LORENZO VALLEY UNIFIED SD  
SANTA CRUZ CITY SCH DISTRICT  
SCOTTS VALLEY UNIFIED SCH DIST  
SOQUEL UNION ELEM SCH DISTRICT  
ANDERSON UNION HIGH SCH DIST  
BELLA VISTA ELEM SCH DISTRICT  
BLACK BUTTE UNION ELEM SD  
GATEWAY UNIFIED SCH DISTRICT  
CASCADE UNION ELEM SCH DIST  
CASTLE ROCK UNION ELEM SD  
MOUNTAIN UNION SCH DIST  
COLUMBIA ELEM SCHOOL DISTRICT  
COTTONWOOD UNION ELEM SCH DIST  
ENTERPRISE ELEM SCH DISTRICT  
FALL RIVER JOINT UNIF SCH DIST  
FRENCH GULCH-WHISKEYTOWN SD  
GRANT ELEM SCHOOL DISTRICT  
HAPPY VALLEY UNION SCH DIST  
IGO-ONO-PLATINA UNION SCH DIST  
INDIAN SPRINGS ELEM SCH DIST  
JUNCTION ELEM SCHOOL DISTRICT  
MILLVILLE ELEM SCHOOL DISTRICT  
NORTH COW CREEK ELEM SCH DIST  
OAK RUN ELEM SCHOOL DISTRICT  
PACHECO UNION ELEM SCH DIST  
REDDING SCHOOL DISTRICT  
SHASTA UNION ELEM SCH DISTRICT  
SHASTA UNION HIGH SCH DISTRICT  
WHITMORE UNION ELEM SCH DIST  
SIERRA PLUMAS JOINT UNIF SD  
BIG SPRINGS UNION ELEM SD  
BOGUS ELEM SCHOOL DISTRICT  
BUTTEVILLE UNION ELEM SCH DIST

DELPHIC ELEM SCHOOL DISTRICT  
DUNSMUIR ELEM SCHOOL DISTRICT  
DUNSMUIR JOINT UNION HS DIST  
SCOTT VALLEY UNIFIED SCH DIST  
FORKS OF SALMON ELEM SCH DIST  
GAZELLE UNION ELEM SCHOOL DIST  
GRENADA ELEM SCHOOL DISTRICT  
HAPPY CAMP UNION ELEM SCH DIST  
HORN BROOK ELEM SCHOOL DISTRICT  
JUNCTION ELEM SCHOOL DISTRICT  
KLAMATH RIVER UNION ELEM SD  
LITTLE SHASTA ELEM SCH DIST  
BUTTE VALLEY UNIFIED SCH DIST  
MC CLOUD UNION ELEM SCH DIST  
MONTAGUE ELEM SCHOOL DIST  
MT SHASTA UNION SCHOOL DIST  
SEIAD ELEM SCHOOL DISTRICT  
SISKIYOU UNION HIGH SCH DIST  
WEED UNION ELEM SCHOOL DIST  
WILLOW CREEK ELEM SCHOOL DIST  
YREKA UNION ELEM SCHOOL DIST  
YREKA UNION HIGH SCHOOL DIST  
BENICIA UNIFIED SCHOOL DIST  
DIXON UNIFIED SCHOOL DISTRICT  
FAIRFIELD-SUISUN UNIF SCH DIST  
TRAVIS UNIFIED SCHOOL DIST  
VACAVILLE UNIF SCHOOL DISTRICT  
VALLEJO CITY UNIFIED SCH DIST  
ALEXANDER VALLEY UNION SD  
WEST SONOMA CO UNION HSD  
BELLEVUE UNION SCH DIST  
BENNETT VALLEY UNION SCH DIST  
CINNABAR ELEM SCHOOL DISTRICT  
CLOVERDALE UNIF SCH DISTRICT  
COTATI-ROHNERT PARK UNIF SD  
DUNHAM ELEM SCHOOL DISTRICT  
FORESTVILLE UNION SCH DISTRICT  
FT ROSS ELEM SCHOOL DISTRICT  
GEYSERVILLE UNIFIED SCH DIST  
GRAVENSTEIN UNION SCHOOL DIST  
GUERNEVILLE ELEM SCHOOL DIST  
HARMONY UNION SCHOOL DISTRICT  
HEALDSBURG UNIFIED SCH DIST  
HORICON SCHOOL DISTRICT  
KENWOOD ELEM SCHOOL DISTRICT  
LIBERTY ELEM SCHOOL DISTRICT  
MARK WEST UNION SCHOOL DIST  
MONTE RIO UNION SCH DISTRICT  
MONTGOMERY ELEM SCHOOL DIST  
OAK GROVE UNION SCH DISTRICT  
OLD ADOBE UNION SCH DISTRICT  
PETALUMA CITY SCHOOL DISTRICT  
PINER-OLIVET UNION SCH DIST  
RINCON VALLEY UNION SCH DIST  
ROSELAND SCHOOL DISTRICT  
SANTA ROSA CITY SCHOOL DIST  
SEBASTOPOL UNION SCH DISTRICT  
SONOMA VALLEY UNIFIED SCH DIST  
TWIN HILLS UNION SCH DISTRICT  
TWO ROCK UNION ELEM SCH DIST  
WAUGH ELEM SCHOOL DISTRICT  
WEST SIDE UNION ELEM SCH DIST  
WILMAR UNION ELEM SCHOOL DIST  
WINDSOR UNIFIED SCH DISTRICT  
WRIGHT ELEM SCHOOL DISTRICT  
NEWMAN CROWS LANDING UNIF SD  
CERES UNIFIED SCHOOL DISTRICT

CHATOM UNION SCHOOL DISTRICT  
DENAIR UNIF SCHOOL DISTRICT  
EMPIRE UNION ELEM SCH DISTRICT  
GRATTON ELEM SCHOOL DISTRICT  
HART-RANSOM UNION SCH DISTRICT  
HICKMAN CMTY CHARTER DIST  
HUGHSON UNIFIED SCHOOL DIST  
KEYES UNION ELEM SCHOOL DIST  
KNIGHTS FERRY ELEM SCH DIST  
MODESTO CITY SCHOOL DISTRICT  
OAKDALE JOINT UNIFIED SCH DIST  
PARADISE ELEM SCHOOL DISTRICT  
PATTERSON JOINT UNIF SCH DIST  
RIVERBANK UNIFIED SCH DISTRICT  
ROBERTS FERRY UNION ELEM SD  
SALIDA UNION SCHOOL DISTRICT  
SHILOH ELEM SCHOOL DISTRICT  
STANISLAUS UNION SCH DISTRICT  
SYLVAN UNION SCHOOL DISTRICT  
TURLOCK UNIFIED SCH DISTRICT  
VALLEY HOME JOINT SCHOOL DIST  
WATERFORD UNIFIED SCH DISTRICT  
BRITTAN ELEM SCHOOL DISTRICT  
BROWNS ELEM SCHOOL DISTRICT  
EAST NICOLAUS JT UNION HS DIST  
FRANKLIN ELEM SCHOOL DISTRICT  
LIVE OAK UNIFIED SCHOOL DIST  
MARCUM-ILLINOIS UNION SCH DIST  
MERIDIAN ELEM SCHOOL DISTRICT  
NUESTRO ELEM SCHOOL DISTRICT  
PLEASANT GROVE JT USD  
SUTTER UNION HIGH SCHOOL DIST  
WINSHIP-ROBBINS SCHOOL DIST  
YUBA CITY UNIF SCHOOL DISTRICT  
ANTELOPE ELEM SCHOOL DISTRICT  
CORNING UNION ELEM SCHOOL DIST  
CORNING UNION HIGH SCHOOL DIST  
ELKINS ELEM SCHOOL DISTRICT  
EVERGREEN UNION SCH DISTRICT  
FLOURNOY UNION ELEM SCH DIST  
GERBER UNION ELEM SCHOOL DIST  
KIRKWOOD ELEM SCHOOL DISTRICT  
LASSEN VIEW UNION SCHOOL DIST  
LOS MOLINOS UNIFIED SCH DIST  
RED BLUFF UNION ELEM SCH DIST  
RED BLUFF JOINT UNION HSD  
REEDS CREEK SCHOOL DISTRICT  
RICHFIELD ELEM SCHOOL DISTRICT  
BURNT RANCH SCHOOL DISTRICT  
COFFEE CREEK ELEM SCHOOL DIST  
COX BAR ELEM SCHOOL DISTRICT  
DOUGLAS CITY ELEM SCHOOL DIST  
JUNCTION CITY ELEM SCHOOL DIST  
LEWISTON ELEM SCHOOL DISTRICT  
TRINITY CENTER ELEM SCH DIST  
TRINITY ALPS UNIFIED SCH DIST  
ALLENSWORTH ELEM SCHOOL DIST  
ALPAUGH UNIFIED SCHOOL DIST  
ALTA VISTA ELEM SCHOOL DIST  
BUENA VISTA ELEM SCHOOL DIST  
BURTON SCHOOL DISTRICT  
CITRUS SOUTH TULE SCH DISTRICT  
COLUMBINE ELEM SCHOOL DIST  
CUTLER OROSI JOINT UNIF SD  
DINUBA UNIFIED SCHOOL DISTRICT  
DUCOR UNION ELEM SCHOOL DIST  
EARLIMART SCHOOL DISTRICT

EXETER UNIFIED SCHOOL DISTRICT  
FARMERSVILLE UNIFIED SCH DIST  
HOPE ELEM SCHOOL DISTRICT  
HOT SPRINGS ELEM SCH DISTRICT  
KINGS RIVER UNION ELEM SD  
LIBERTY ELEM SCHOOL DISTRICT  
LINDSAY UNIFIED SCHOOL DIST  
MONSON SULTANA JOINT UNION ESD  
OAK VALLEY UNION ELEM SCH DIST  
OUTSIDE CREEK ELEM SCHOOL DIST  
PALO VERDE UNION ELEM SCH DIST  
PIXLEY UNION ELEM SCH DISTRICT  
PLEASANT VIEW ELEM SCH DIST  
RICHGROVE ELEM SCHOOL DISTRICT  
ROCKFORD ELEM SCHOOL DISTRICT  
SAUCELITO ELEM SCHOOL DISTRICT  
SEQUOIA UNION ELEM SCHOOL DIST  
SPRINGVILLE UNION SCHOOL DIST  
STONE CORRAL ELEM SCHOOL DIST  
STRATHMORE UNION ELEM SCH DIST  
SUNDALE UNION ELEM SCH DIST  
SUNNYSIDE UNION ELEM SCH DIST  
TERRA BELLA UNION ELEM SD  
THREE RIVERS UNION ELEM SD  
TIPTON ELEM SCHOOL DISTRICT  
TRAVER JOINT ELEM SCHOOL DIST  
TULARE CITY SCHOOL DISTRICT  
TULARE JOINT UNION HIGH SD  
VISALIA UNIF SCHOOL DISTRICT  
WAUKENA JOINT UNION ELEM SD  
WOODLAKE UNIFIED SCHOOL DIST  
WOODVILLE UNION SCH DISTRICT  
JAMESTOWN ELEM SCHOOL DISTRICT  
BIG OAK FLAT GROVELAND USD  
BELLEVIEW ELEM SCHOOL DIST  
COLUMBIA UNION SCHOOL DISTRICT  
CURTIS CREEK ELEM SCH DIST  
SONORA SCHOOL DISTRICT  
SONORA UNION HIGH SCHOOL DIST  
SOULSBYVILLE ELEM SCHOOL DIST  
SUMMERSVILLE ELEM SCHOOL DIST  
SUMMERSVILLE UNION HS DIST  
TWIN HARTE LONG BARN UNION SD  
BRIGGS ELEM SCHOOL DISTRICT  
FILLMORE UNIFIED SCHOOL DIST  
HUENEME ELEM SCHOOL DISTRICT  
MESA UNION ELEM SCHOOL DIST  
MOORPARK UNIFIED SCHOOL DIST  
MUPU ELEMENTARY SCHOOL DIST  
OCEAN VIEW SCHOOL DISTRICT  
OJAI UNIFIED SCHOOL DISTRICT  
OXNARD ELEM SCHOOL DISTRICT  
OXNARD UNION HIGH SCHOOL DIST

PLEASANT VALLEY SCH DISTRICT  
RIO ELEMENTARY SCH DISTRICT  
SANTA CLARA ELEM SCHOOL DIST  
SANTA PAULA UNIFIED SCH DIST  
SIMI VALLEY UNIFIED SCH DIST  
SOMIS UNION ELEM SCHOOL DIST  
CONEJO VALLEY UNIF SCH DIST  
VENTURA UNIF SCHOOL DISTRICT  
DAVIS JOINT UNIF SCHOOL DIST  
ESPARTO UNIF SCHOOL DISTRICT  
WASHINGTON UNIFIED SCHOOL DIST  
WINTERS JOINT UNIF SCHOOL DIST  
WOODLAND JOINT UNIFIED SD  
CAMPTONVILLE ELEM SCHOOL DIST  
MARYSVILLE JOINT UNIF SCH DIST  
PLUMAS LAKE ELEM SCHOOL DIST  
WHEATLAND SCHOOL DISTRICT  
WHEATLAND UNION HIGH SCH DIST  
SOUTHERN TRINITY JOINT UNIF SD  
BAKER VALLEY UNIFIED SCH DIST  
MAPLE CREEK ELEM SCHOOL DIST  
RAVENDALE-TERMO ELEM SCH DIST  
POTTER VALLEY CMTY USD  
OAK PARK UNIFIED SCHOOL DIST  
SILVER VALLEY UNIFIED SCH DIST  
LAYTONVILLE UNIFIED SCH DIST  
MOUNTAIN VALLEY UNIF SCH DIST  
PORTERVILLE UNIFIED SCH DIST  
LEGGETT VALLEY UNIF SCH DIST  
SIERRA UNIFIED SCHOOL DIST  
SACRAMENTO CITY USD CENTRAL-2  
SACRAMENTO CITY USD WEST-1  
SAN RAFAEL CITY HIGH SCH DIST  
LONG BEACH USD-ES MS K-8 AREA  
LONG BEACH USD-HS AREA  
SACRAMENTO CITY USD EAST-3  
GOLDEN VALLEY UNIFIED SCH DIST  
SAN DIEGO USD-AREA 1  
SAN DIEGO USD-CHARTER SCHOOLS  
SAN DIEGO USD-AREA 6  
SAN DIEGO USD-AREA 4  
SAN DIEGO USD-AREA 2  
SAN DIEGO USD-AREA 3  
SAN DIEGO USD-AREA 5  
KASHIA ELEM SCHOOL DISTRICT  
LA USD EDUC SVC CTR-NORTH  
LA USD EDUC SVC CTR-SOUTH  
LA USD EDUC SVC CTR-WEST  
LA USD EDUC SVC CTR-EAST  
LA USD EDUC SVC CTR-ISIC  
LA USD EDUC SVC CTR-CHARTER  
LA USD EDUC SVC CTR-OPTIONS

**Higher Education in California including but not limited to:**

ASSOCIATED TECH CLG-SAN DIEGO  
KAPLAN COLLEGE-BAKESFIELD  
DETECTIVE TRAINING INSTITUTE  
CALIFORNIA CAREER SCHOOL  
BENBOW AVIATION FLIGHT SCHOOL  
BERLITZ LANGUAGE CENTER  
BERLITZ LANGUAGE CENTER  
BERLITZ LANGUAGE CENTER

BERLITZ LANGUAGE CENTER  
DVS COLLEGE  
BERLITZ LANGUAGE CENTER  
BERLITZ LANGUAGE CENTER  
BERLITZ LANGUAGE CENTER  
BERLITZ LANGUAGE CENTER  
BERLITZ LANGUAGE CENTER  
BERLITZ LANGUAGE CENTER

MARIAN HEALTH CAREERS CTR  
 SAN BERNARDINO CMTY CLG DIST  
 CALIFORNIA CMTY CLGS OFFICE  
 CLAREMONT UNIV CONSORTIUM  
 PALOMAR INST OF COSMETOLOGY  
 POWER ACAD OF HAIR DESIGNS  
 MARINELLO SCHOOL OF BEAUTY  
 MARINELLO SCHOOL OF BEAUTY  
 MARINELLO SCHOOL OF BEAUTY  
 MARINELLO SCHOOL OF BEAUTY  
 PACIF SCH MASSAGE/HEALING ART  
 PROFESSIONAL INST OF BEAUTY  
 MARINELLO SCHOOL OF BEAUTY  
 GOLDEN GATE UNIV-SCHOOL OF LAW  
 NEWTON INTL CLG-GARDEN GROVE  
 PACIFIC SOWEST SCH OF REALTORS  
 KAPLAN COLLEGE-PALM SPRINGS  
 CLARITA CAREER COLLEGE  
 PRECISION TECHNICAL INSTITUTE  
 UNIVERSAL TECHNICAL INST-RCH C  
 VALLEY CAREER COLLEGE  
 COMPUTER TRAINING INST  
 BAY VISTA COLLEGE OF BEAUTY  
 COLLEEN O'HARAS BEAUTY ACADEMY  
 MARIENLLO SCHOOL OF BEAUTY  
 MARINELLO BEAUTY COLLEGE  
 MARINELLO BEAUTY COLLEGE  
 JE BOUTIQUE CLG OF BEAUTY  
 LYTLE'S EMPIRE BEAUTY CLG  
 MARINELLO SCHOOL OF BEAUTY  
 MARINELLO SCHOOL OF BEAUTY  
 MARINELLO SCHOOL OF BEAUTY  
 MARINELLO SCHOOL OF BEAUTY  
 MARINELLO SCHOOL OF BEAUTY  
 MARINELLO SCHOOL OF BEAUTY  
 HEALTHSTAFF TRAINING INST INC  
 HYPNOSIS MOTIVATION INST  
 LA ORT TECH INST-LOS ANGELES  
 AMER SCH OF MORTGAGE BANKING  
 LA ORT TECH INST-VAN NUYS  
 LOVING HANDS INST HEALING ARTS  
 AMERICAN AUTO INSTITUTE  
 FOUR D COLLEGE  
 PREMIERE CAREER COLLEGE  
 TRAVEL-WORLD COLLEGE/AGENCY  
 NORTH-WEST COLLEGE-GLENDALE  
 ADELANTE CAREER INSTITUTE  
 CASA LOMA COLLEGE-LOS ANGELES  
 NEWBRIDGE COLLEGE  
 KAPLAN COLLEGE-STOCKTON  
 MICROCOMPUTER EDUCATION CENTER  
 SUMMIT CAREER COLLEGE  
 EVEREST CLG-TORRANCE  
 INSTITUTE OF TECHNOLOGY  
 AMERICAN INST OF HEALTH SCI  
 CAREER NETWORKS INSTITUTE  
 WESTWOOD CLG-ANAHEIM  
 WESTWOOD CLG-INLAND  
 WESTWOOD CLG OF TECH-LA  
 REDSTONE CLG-LOS ANGELES  
 DELL'ARTE SCH PHYSICAL THEATRE  
 THE CA INST OF JEWELERY TRAIN  
 MISSION LANGUAGE/VOC SCHOOL  
 VALLEY HYPNOSIS CENTER  
 AMERICAN BAPT SEM OF THE WEST  
 CALIFORNIA CLG OF ARTS-OAKLAND  
 CALIFORNIA ST UNIV-EAST BAY

CHABOT COLLEGE  
 CHURCH DIV SCH OF THE PACIFIC  
 HOLY NAMES UNIVERSITY  
 GRADUATE THEOLOGICAL UNION  
 MILLS COLLEGE  
 PACIFIC LUTHERAN THEOL SEM  
 PACIFIC SCHOOL OF RELIGION  
 BERKELEY CITY COLLEGE  
 LANEY COLLEGE  
 MERRITT COLLEGE  
 DOMINICAN SCH OF PHIL & THEOL  
 UNIV OF CALIFORNIA-BERKELEY  
 STARR KING SCHOOL FOR MINISTRY  
 OHLONE COLLEGE  
 PATTEN UNIVERSITY  
 COLLEGE OF ALAMEDA  
 WRIGHT INSTITUTE  
 JESUIT SCHOOL OF THEOLOGY  
 FRANCISCAN SCHOOL OF THEOLOGY  
 CALIFORNIA ST UNIV-CHICO  
 BUTTE COLLEGE  
 CONTRA COSTA COLLEGE  
 DIABLO VALLEY CLG-PLEASANT HL  
 SAINT MARYS CLG OF CALIFORNIA  
 JOHN F KENNEDY UNIV-SAN JOSE  
 LOS MEDANOS COLLEGE  
 LAKE TAHOE COMMUNITY COLLEGE  
 CALIFORNIA ST UNIV-FRESNO  
 WEST HILLS CTMY CLG-COALINGA  
 FRESNO PACIFIC UNIVERSITY  
 FRESNO CITY COLLEGE  
 REEDLEY COLLEGE  
 MENNONITE BRETHRN BIBLICAL SEM  
 ALLIANT INTL UNIV-FRESNO  
 HUMBOLDT STATE UNIVERSITY  
 COLLEGE OF THE REDWOODS  
 IMPERIAL VALLEY COLLEGE  
 BAKERSFIELD COLLEGE  
 TAFT COLLEGE  
 CALIFORNIA ST UNIV-BAKERSFIELD  
 CERRO COSO CMTY CLG-INDIAN WEL  
 LASSEN COMMUNITY COLLEGE  
 ANTELOPE VALLEY COLLEGE  
 ART CTR CLG OF DESIGN-HILLSIDE  
 AZUSA PACIFIC UNIVERSITY  
 BIOLA UNIVERSITY  
 CALIFORNIA INST OF TECHNOLOGY  
 CALIFORNIA INST OF THE ARTS  
 CALIFORNIA ST UNIV-LONG BEACH  
 CALIFORNIA ST UNIV-LOS ANGELES  
 CAL ST UNIV-DOMINGUEZ HILLS  
 CAL STATE POLYTECH-POMONA  
 CALIFORNIA ST UNIV-NORTHRIDGE  
 CERRITOS COLLEGE  
 CITRUS COLLEGE  
 CLAREMONT GRADUATE UNIVERSITY  
 CLAREMONT MCKENNA COLLEGE  
 HARVEY MUDD COLLEGE  
 PITZER COLLEGE  
 POMONA COLLEGE  
 SCRIPPS COLLEGE  
 EL CAMINO CLG-COMPTON CTR  
 EL CAMINO COLLEGE  
 FULLER THEOLOGICAL SEMINARY  
 GLENDALE COMMUNITY COLLEGE  
 UNIVERSITY OF LA VERNE  
 LONG BEACH CITY COLLEGE



MASTER'S COLLEGE AND SEMINARY  
EAST LOS ANGELES COLLEGE  
LOS ANGELES CITY COLLEGE  
LOS ANGELES HARBOR COLLEGE  
PIERCE COLLEGE  
LOS ANGELES TRADE TECH COLLEGE  
LOS ANGELES VALLEY COLLEGE  
SOUTH CALIF UNIV HLTH SCIENCE  
MOUNT ST MARYS COLLEGE  
MT SAN ANTONIO COLLEGE  
OCCIDENTAL COLLEGE  
OTIS COLLEGE OF ART AND DESIGN  
PACIFIC OAKS COLLEGE  
PASADENA CITY COLLEGE  
PEPPERDINE UNIVERSITY  
RIO HONDO COLLEGE  
SANTA MONICA COLLEGE  
CLAREMONT SCHOOL OF THEOLOGY  
SOUTHWESTERN LAW SCHOOL  
UNIV OF CALIFORNIA-LOS ANGELES  
UNIV OF SOUTHERN CALIFORNIA  
WHITTIER COLLEGE  
WOODBURY UNIVERSITY-BURBANK  
AMERICAN JEWISH UNIVERSITY  
HEBREW UNION COLLEGE  
LOS ANGELES SOUTHWEST COLLEGE  
WEST LOS ANGELES COLLEGE  
COLLEGE OF THE CANYONS  
UNIV OF W LOS ANGELES-SCH LAW  
ALLIANT INTL UNIV-LOS ANGELES  
PARDEE RAND GRADUATE SCHOOL  
MARYMOUNT COLLEGE  
LOYOLA MARYMOUNT UNIVERSITY  
LOS ANGELES MISSION COLLEGE  
LIFE PACIFIC COLLEGE  
UNIV OF W LA LAW SCH-SAN FERN  
COLLEGE OF MARIN-KENTFIELD  
DOMINICAN UNIV OF CA-SAN RAFAE  
SAN FRANCISCO THEOLOGICAL SEM  
COLLEGE OF MARIN-INDIAN VALLEY  
MENDOCINO COLLEGE  
MERCED COLLEGE  
HARTNELL COLLEGE  
MONTEREY INSTITUTE INTL STDS  
MONTEREY PENINSULA COLLEGE  
NAPA VALLEY COLLEGE  
PACIFIC UNION COLLEGE  
CALIFORNIA ST UNIV-FULLERTON  
CHAPMAN UNIV-ORANGE  
CYPRESS COLLEGE  
FULLERTON COLLEGE  
GOLDEN WEST COLLEGE  
SOUTHERN CA COLLEGE OPTOMETRY  
ORANGE COAST COLLEGE  
HOPE INTERNATIONAL UNIVERSITY  
SANTA ANA COLLEGE  
VANGUARD UNIV OF S CALIFORNIA  
UNIV OF CALIFORNIA-IRVINE  
SADDLEBACK COLLEGE  
WESTERN STATE UNIV CLG OF LAW  
COASTLINE COMMUNITY COLLEGE  
SIERRA COLLEGE-ROCKLIN  
FEATHER RIVER COLLEGE  
CALIFORNIA BAPTIST UNIVERSITY  
COLLEGE OF THE DESERT  
MT SAN JACINTO COLLEGE  
PALO VERDE COLLEGE

RIVERSIDE CITY COLLEGE  
UNIV OF CALIFORNIA-RIVERSIDE  
CALIFORNIA ST UNIV-SACRAMENTO  
SACRAMENTO CITY COLLEGE  
COSUMNES RIVER COLLEGE  
AMERICAN RIVER COLLEGE  
BARSTOW CMTY COLLEGE  
CAL ST UNIV-SAN BERNARDINO  
CHAFFEY COLLEGE  
LOMA LINDA UNIVERSITY  
SAN BERNARDINO VALLEY COLLEGE  
UNIVERSITY OF REDLANDS  
VICTOR VALLEY COLLEGE  
CRAFTON HILLS COLLEGE  
SAN DIEGO ST UNIV-SAN DIEGO  
ALLIANT INTL UNIV-SCRIPPS RANC  
GROSSMONT COLLEGE  
MIRACOSTA COLLEGE-OCEANSIDE  
PALOMAR COLLEGE  
POINT LOMA NAZARENE UNIVERSITY  
SAN DIEGO MESA COLLEGE  
SOUTHWESTERN COLLEGE  
UNIV OF CALIFORNIA-SAN DIEGO  
SAN DIEGO CITY COLLEGE  
UNIVERSITY OF SAN DIEGO  
THOMAS JEFFERSON SCHOOL OF LAW  
NATIONAL UNIVERSITY  
SAN DIEGO CHRISTIAN COLLEGE  
CA SCH POD MED/SAM MERRITT UNV  
SAN FRANCISCO STATE UNIVERSITY  
CITY COLLEGE OF SAN FRANCISCO  
COGSWELL POLYTECHNICAL COLLEGE  
GOLDEN GATE UNIV-SAN FRANCISCO  
HEALD COLLEGE-SAN FRANCISCO  
SAN FRANCISCO CONSERV OF MUSIC  
SIMPSON UNIVERSITY  
UNIV OF CALIFORNIA-SAN FRAN  
UNIVERSITY OF SAN FRANCISCO  
UNIV OF CA HASTINGS CLG OF LAW  
SAN FRANCISCO ART INSTITUTE  
LINCOLN UNIVERSITY  
CALIF INST OF INTEGRAL STUDIES  
HUMPHREYS COLLEGE  
SAN JOAQUIN DELTA COLLEGE  
UNIVERSITY OF THE PACIFIC  
CUESTA COLLEGE-SN LUIS OBISPO  
NOTRE DAME DE NAMUR UNIVERSITY  
COLLEGE OF SAN MATEO  
MENLO COLLEGE  
ST PATRICKS SEMINARY  
CANADA COLLEGE  
SKYLINE COLLEGE  
ALLAN HANCOCK COLLEGE  
BROOKS INSTITUTE  
SANTA BARBARA CITY COLLEGE  
UNIV OF CALIFORNIA-SANTA BARB  
WESTMONT COLLEGE  
SAN JOSE STATE UNIVERSITY  
FOOTHILL COLLEGE  
GAVILAN COLLEGE  
WILLIAM JESSUP UNIVERSITY  
SAN JOSE CITY COLLEGE  
STANFORD UNIVERSITY  
SANTA CLARA UNIVERSITY  
WEST VALLEY COLLEGE  
DE ANZA COLLEGE  
EVERGREEN VALLEY COLLEGE

CABRILLO COLLEGE  
UNIV OF CALIFORNIA-SANTA CRUZ  
SHASTA COLLEGE  
CLG OF THE SISKIYOU-SWEED  
CALIFORNIA MARITIME ACADEMY  
SOLANO COMMUNITY COLLEGE  
SONOMA STATE UNIVERSITY  
SANTA ROSA JUNIOR COLLEGE  
CALIFORNIA ST UNIV-STANISLAUS  
MODESTO JUNIOR COLLEGE-EAST  
COLLEGE OF THE SEQUIOIAS  
PORTERVILLE COLLEGE  
COLUMBIA COLLEGE  
CALIFORNIA LUTHERAN UNIVERSITY  
ST JOHNS SEMINARY  
VENTURA COLLEGE  
MOORPARK COLLEGE  
OXNARD COLLEGE  
UNIV OF CALIFORNIA-DAVIS  
YUBA COLLEGE  
ALLIANT INTL UNIV-SAN FRAN BAY  
CALIFORNIA CHRISTIAN COLLEGE  
FASHION INST OF DESIGN/MDSG  
SOUTHERN CA INSTITUTE OF ARCH  
AMERICAN ACAD OF DRAMATIC ARTS  
GOLDEN GATE BAPTIST THEO SEM  
SAN DIEGO MIRAMAR COLLEGE  
FIELDING GRADUATE UNIVERSITY  
MISSION COLLEGE  
SAN DIEGO ST UNIV-IMPERIAL VLY  
CAL POLYTECHNIC STATE UNIV  
COLEMAN UNIVERSITY  
CAL WESTERN SCHOOL OF LAW  
CONCORDIA UNIVERSITY  
WILLIAM CAREY INTL UNIVERSITY  
COLUMBIA COLLEGE-HOLLYWOOD  
SWEDENBORGIAN HOUSE OF STUDIES  
USC KECK SCHOOL OF MEDICINE  
CUYAMACA COLLEGE  
WESTMINSTER SEMINARY CA  
BETHEL THEOLOGICAL SEMINARY  
COPPER MOUNTAIN COLLEGE  
LA SIERRA UNIVERSITY  
IRVINE VALLEY COLLEGE  
THOMAS AQUINAS COLLEGE  
ANTIOCH UNIVERSITY-SANTA BARB  
SANTA BARBARA COLLEGE OF LAW  
HEALD COLLEGE-FRESNO  
NAVAL POSTGRADUATE SCHOOL  
PALO ALTO UNIVERSITY  
AMERICAN CONSERVATORY THEATER  
ACADEMY OF ART UNIVERSITY  
UNIV OF THE PACIFIC-DENTISTRY  
SAYBROOK GRADUATE SCHOOL  
HEALD COLLEGE-HAYWARD  
LAS POSITAS COLLEGE  
HEALD COLLEGE-CONCORD  
HEALD COLLEGE-SAN JOSE  
HEALD COLLEGE-SACREMENTO  
MCGEORGE SCH OF LAW  
LOYOLA LAW SCHOOL  
LATIN AMERICAN BIBLE INSTITUTE  
WESTERN UNIV OF HEALTH SCIENCE  
JOHN F KENNEDY UNIV LAW SCHOOL  
PEPPERDINE U-SCH OF BUS MGMT  
FOLSOM LAKE CLG-EL DORADO CTR  
USC SCHOOL OF PHARMACY

ANTIOCH UNIVERSITY-LOS ANGELES  
DEVRY UNIVERSITY-POMONA  
WHITTIER COLLEGE SCHOOL OF LAW  
CHARLES R DREW UNIV OF MED/SCI  
UCLA SCHOOL OF LAW  
UCLA SCHOOL OF DENTISTRY  
UCLA GEFFEN SCHOOL OF MEDICINE  
ANDERSON SCHOOL OF MANAGEMENT  
HEALD COLLEGE CENTRAL OFFICE  
HEALD COLLEGE-STOCKTON  
HEALD COLLEGE-ROSEVILLE  
ALLIANT INTERNATIONAL UNIV OFF  
NATIONAL UNIV-FRESNO  
NATIONAL UNIV-SACRAMENTO  
NATIONAL UNIV-SAN JOSE  
NATIONAL UNIV-CARLSBAD  
NATIONAL UNIV-SAN BERNARDINO  
NATIONAL UNIV-COSTA MESA  
UNIV OF SAN DIEGO SCH OF LAW  
UNIV OF PHOENIX-SAN JOSE  
UNIV OF PHOENIX-SO COAST  
UNIV OF PHOENIX-WOODLAND HILLS  
UNIV OF PHOENIX-SAN DIEGO  
UNIV OF CALIFORNIA SCH OF LAW  
UNIV OF SAN FRANCISCO LAW SCH  
SANTA CLARA UNIV SCHOOL OF LAW  
USC SCHOOL OF DENTISTRY  
USC GOULD SCHOOL OF LAW  
UNIV OF CALIFORNIA DAVIS-VET M  
UNIV OF CA SCH OF MED-DAVIS  
UNIV OF CALIFORNIA DAVIS-LAW  
UCI SCHOOL OF MEDICINE  
CLG OF THE REDWOODS-DEL NORTE  
CLG OF THE REDWOODS-MENDOCINO  
PEPPERDINE UNIVERSITY-LAW  
PU GRAD SCH ED/PSY-W LOS ANG  
LOMA LINDA SCHOOL OF MEDICINE  
LOMA LINDA SCHOOL OF DENTISTRY  
UCSD SCHOOL OF MEDICINE  
STANFORD UNIV SCHOOL OF LAW  
STANFORD UNIV SCH OF MEDICINE  
UNION INSTITUTE & UNIVERSITY  
UNION INSTITUTE & UNIVERSITY  
LONG BEACH CITY CLG-PACIFIC  
CAL ST UNIV-SAN MARCOS  
MOUNT ST MARYS COLLEGE-DOHENY  
FIDM-ORANGE COUNTY CAMPUS  
FIDM-SAN DIEGO CAMPUS  
FIDM-SAN FRANCISCO CAMPUS  
GOLDEN GATE BAPTIST SEM-SO CA  
UNIV OF LA VERNE CLG OF LAW  
COLEMAN UNIV-SAN MARCOS  
SANTIAGO CANYON COLLEGE  
MORENO VALLEY COLLEGE  
NORCO COLLEGE  
MT SAN JACINTO CLG-MENIFEE VLY  
HUMPHREYS COLLEGE-MODESTO  
CLEAR LAKE COMMUNITY COLLEGE  
WOODLAND COMMUNITY COLLEGE  
FOLSOM LAKE COLLEGE  
DEVRY UNIVERSITY-LONG BEACH  
CHABOT-LAS POSITAS CMTY DIST  
COAST CMTY CLG DISTRICT OFFICE  
CONTRA COSTA CMTY CLG DISTRICT  
FOOTHILL-DE ANZA CMTY CLG DIST  
GROSSMONT-CUYAMACA CLG DIST  
KERN COMMUNITY CLG DISTRICT

LOS ANGELES CMTY CLG DISTRICT  
LOS RIOS CMTY CLG DISTRICT OFF  
N ORANGE COUNTY CMTY CLG DIST  
PERALTA COMMUNITY CLG DIST OFF  
SAN DIEGO CMTY CLG DIST OFF  
SAN JOSE/EVERGREEN CMTY DIST  
SAN MATEO COUNTY CMTY CLG DIST  
STATE CENTER CMTY CLG DISTRICT  
THE CALIFORNIA ST UNIV SYS OFF  
UNIV OF CALIFORNIA SYS OFFICE  
VENTURA COUNTY CMTY CLG DIST  
YOSEMITE COMMUNITY CLG DIST  
WEST VALLEY-MISSION CMTY DIST  
S ORANGE COUNTY CMTY CLG DIST  
JOHN F KENNEDY UNIV SCH OF MGT  
VENTURA COLLEGE OF LAW  
SAN JOAQUIN COLLEGE OF LAW  
GLENDALE UNIV COLLEGE OF LAW  
MTI COLLEGE  
ITT TECHNICAL INST-SAN DIEGO  
ITT TECHNICAL INST-OXNARD  
ITT TECHNICAL INST-ORANGE  
ITT TECHNICAL INST-SAN BERNARD  
HEALD COLLEGE-SALINAS  
HUMPHREYS CLG-SCHOOL OF LAW  
CORINTHIAN COLLEGES  
NEW CHARTER UNIVERSITY  
AMERICAN GRADUATE UNIVERSITY  
CALIFORNIA ST UNIV-MONTREY BAY  
CHAPMAN UNIV-SCHOOL OF LAW  
THE ART INST PITTSBURGH OFFICE  
THE ART INST OF CALIF-SAN FRAN  
THE ART INST OF CALIF-LOS ANG  
DEVRY UNIVERSITY-FREMONT  
ITT TECHNICAL INST-SYLMAR  
ITT TECHNICAL INST-RANCH CORD  
EVEREST CLG-CITY OF INDUSTRY  
EVEREST CLG-W LOS ANGELES  
EVEREST CLG-ONTARIO  
NORTHWESTERN POLYTECHNIC UNIV  
ARGOSY UNIVERSITY-SAN FRANCISC  
CARRINGTON CLG CA-SACRAMENTO  
CARRINGTON CLG CA-SAN LEANDRO  
KAPLAN COLLEGE-SAN DIEGO  
TOURO UNIV CLG-OSTEOPATHIC MED  
MUSICIANS INSTITUTE  
LA COLLEGE INTERNATIONAL  
KAPLAN COLLEGE-SACRAMENTO  
SAMUEL MERRITT UNIVERSITY  
EMPIRE COLLEGE  
EMPIRE COLLEGE SCHOOL OF LAW  
NEW SCH OF ARCHITECTURE/DESIGN  
CALIFORNIA CULINARY ACADEMY  
INDEPENDENCE UNIVERSITY  
CARRINGTON CLG CA-PLEAS HILL  
DONGGUK UNIVERSITY  
ACAD OF CHINESE CULTURE/HEALTH  
THE ART INST OF CALIF-SAN DIEG  
ANTHEM COLLEGE-SACRAMENTO  
ITT TECHNICAL INST-LATHROP  
KAPLAN COLLEGE-PANORAMA CITY  
RANCHO SANTIAGO CMTY CLG DIST  
DEVRY UNIVERSITY-SAN DIEGO  
TRINITY LAW SCHOOL  
DEVRY UNIVERSITY-SHERMAN OAKS  
LOS ANGELES COUNTY CLG-NURSING  
ITT TECHNICAL INST-TORRANCE

LAGUNA CLG OF ART AND DESIGN  
NATIONAL HISPANIC UNIVERSITY  
MOUNT SIERRA COLLEGE  
KAPLAN COLLEGE-MODESTO  
KAPLAN CLG-N HOLLYWOOD  
THE ART INST OF CALIF-ORANGE C  
CARRINGTON CLG CA-SAN JOSE  
CARRINGTON CLG CA-ANTIOCH  
CONCORD LAW SCH-KAPLAN UNIV  
EVEREST CLG-ONTARIO METRO  
NORTHROP RICE AVIATION INST  
THE KINGS UNIVERSITY  
CITY CLG OF SAN FRAN-JOHN ADAM  
SAN JOAQUIN VALLEY CLG-CORP  
SAN JOAQUIN VALLEY CLG-BAKER  
SAN JOAQUIN VALLEY CLG-AVIATIO  
SAN JOAQUIN VALLEY CLG-FRESNO  
SAN JOAQUIN VALLEY CLG-VISALIA  
GOLDEN GATE UNIV-LOS ANGELES  
CALIFORNIA ADAMS COLLEGE INC  
SANTA BARBARA BUSINESS COLLEGE  
SANTA BARBARA BUSINESS COLLEGE  
BRYAN COLLEGE  
CENTRAL COAST COLLEGE  
GOLDEN STATE COLLEGE  
COMPUTER TUTOR  
SANTA BARBARA BUSINESS COLLEGE  
WORLDWIDE ED SVC CA-STOCKTON  
BRISTOL UNIVERSITY  
INST FOR BUSINESS AND TECH  
COMPUMATICS COMPUTER TRAINING  
RUSS FINANCIAL TRAINING CENTER  
GOLDEN STATE COLLEGE  
WORLDWIDE ED SVC CA-PITTSBURG  
WORLDWIDE ED SVCS-CONCORD  
CALIFORNIA VOCATIONAL COLLEGE  
AMERICAN BUSINESS CLG INTL  
EVEREST CLG-SAN BERNARDINO  
SAGE COLLEGE  
MONTEREY PARK COLLEGE  
CALIFORNIA ST UNIV-CHANNEL ISL  
PLATT COLLEGE-LOS ANGELES  
PLATT COLLEGE-ONTARIO  
GOLDEN GATE UNIV-CYBER  
PACIFICA GRADUATE INSTITUTE  
PALMER CLG OF CHIROPRACTIC-CA  
TRIDENT UNIV INTERNATIONAL  
SOUTH BAYLO UNIVERSITY  
UNIV OF PHOENIX-CROWN CENTER  
UNIV OF PHOENIX-SACRAMENTO  
INTERCOAST COLLEGES-W COVINA  
NATIONAL CAREER EDUCATION  
INTERCOAST COLLEGES-RIVERSIDE  
INTERCOAST COLLEGES-BURBANK  
WESTERN SEMINARY-SAN JOSE  
ARGOSY UNIVERSITY-ORANGE CO  
SOUTH COAST COLLEGE  
ADVANCED CAREER COLLEGE  
MTI BUSINESS CLG OF STOCKTON  
AC TECH INSTITUTE  
COLLEGE OF APPRAISERS  
JANUS UNIVERSITY  
CALIFORNIA NATIONAL UNIVERSITY  
BROWNSON TECHNICAL SCHOOL  
INTERNATIONAL EDUCATION CORP  
UNITED EDUCATION INST-ONTARIO  
UNITED EDUCATION INST-CHULA

UNITED EDUCATION INST-VAN NUYS  
 UNITED EDUCATION INST-HUNTING  
 UNITED EDUCATION INST-SN BERD  
 UNITED EDUCATION INST-SAN DIEG  
 EVEREST CLG-GARDENA  
 EVEREST CLG-ALHAMBRA  
 EVEREST CLG-LA WILSHIRE  
 EVEREST CLG-ANAHEIM  
 EVEREST CLG-RESEDA  
 EVEREST CLG-SAN FRANCISCO  
 EVEREST CLG-SAN JOSE  
 EVEREST CLG-HAYWARD  
 CALVARY CHAPEL BIBLE COLLEGE  
 WYOTECH-LONG BEACH  
 GALEN CLG OF MED/DENTAL ASST  
 GALEN CLG OF MED/DENTAL ASST  
 GALEN CLG OF MED/DENTAL ASST  
 NATIONAL CAREER EDUCATION  
 WEST COAST BAPTIST COLLEGE  
 AMERICAN CAREER COLLEGE  
 ASSOCIATED TECHNICAL COLLEGE  
 CALIFORNIA VOCATIONAL COLLEGE  
 CASA LOMA COLLEGE-VAN NUYS  
 NATIONAL HOLISTIC INSTITUTE  
 NORTH-WEST COLLEGE-POMONA  
 NORTH-WEST COLLEGE-WEST COVINA  
 NORTH-WEST COLLEGE-PASADENA  
 CONCORDE CAREER INSTITUTE  
 CONCORDE CAREER INSTITUTE  
 CONCORDE CAREER INSTITUTE  
 CONCORDE CAREER INSTITUTE  
 ALLIANT INTL UNIV-IRVINE  
 KECK GRADUATE INSTITUTE  
 PHILLIPS GRADUATE INSTITUTE  
 CALIFORNIA INTERNATIONAL UNIV  
 DESIGN INSTITUTE OF SAN DIEGO  
 SOKA UNIV OF AMERICA  
 INTERIOR DESIGNERS INSTITUTE  
 SOUTHERN CA BIBLE CLG/SEM  
 PACIFIC COAST UNIV SCH OF LAW  
 PLATT COLLEGE-SAN DIEGO  
 RUDOLF STEINER COLLEGE  
 WYOTECH-FREMONT  
 SHASTA BIBLE COLLEGE  
 SOUTHERN STATES UNIV-NEWPORT  
 EPIC BIBLE COLLEGE  
 YUIN UNIVERSITY  
 AMERICAN COLLEGE OF LAW  
 WORLD MISSION UNIVERSITY  
 LINCOLN LAW SCHOOL OF SAN JOSE  
 PACIFIC WEST COLLEGE OF LAW  
 LARRY H LAYTON SCHOOL OF LAW  
 PACIFIC STATES UNIVERSITY  
 SOFIA UNIVERSITY  
 CHICAGO SCH OF PSYCH-WESTWOOD  
 CALIFORNIA SOUTHERN LAW SCHOOL  
 LINCOLN LAW SCH OF SACRAMENTO  
 MONTEREY COLLEGE OF LAW  
 PEOPLES COLLEGE OF LAW  
 SAN FRANCISCO LAW SCHOOL  
 CALIFORNIA NORTHERN SCH OF LAW  
 ACADEMY OF RADIO BROADCASTING  
 GEMOLOGICAL INST OF AMERICA  
 GLENDALE CAREER CLG-GLENDALE  
 JOE BLASCO MAKEUP CENTER  
 REVERE ACADEMY OF JEWELRY ARTS  
 VIDAL SASOON ACADEMY

WESTERN TRUCK SCHOOL-W SACRAM  
 NEWTON INTERNATIONAL COLLEGE  
 WESTERN PACIFIC TRUCK SCHOOL  
 WESTERN PACIFIC TRUCK SCHOOL  
 MUELLER CLG OF HOLISTIC STDS  
 WESTERN PACIFIC TRUCK SCHOOL  
 THE ART INST OF CA-HOLLYWOOD  
 UNITED TRUCK DRIVING  
 W INST OF NEUROMUSCULAR THER  
 BUSINESS/TECH TRAINING INST  
 AMERICAN FILM INSTITUTE  
 EMPERORS CLG TRAD ORIENTAL MED  
 FIVE BRANCHES UNIVERSITY  
 LIFE CHIROPRACTIC COLLEGE-WEST  
 WORLD UNIVERSITY  
 PROFESSIONAL SCH OF PSYCHOLOGY  
 AMER CLG OF TRAD CHINESE MED  
 PIMA MEDICAL INST-CHULA VISTA  
 S CALIFORNIA INSTITUTE OF LAW  
 PACIFIC CLG OF ORIENTAL MED  
 SIERRA VALLEY COLLEGE  
 MODERN TECHNOLOGY SCHOOL  
 MEIJI UNIV OF INTEGRATIVE MED  
 SANTA BARBARA BUSINESS COLLEGE  
 TRAVEL UNIV INTERNATIONAL  
 UNION UNIV OF CALIFORNIA  
 YUBA COMMUNITY CLG DISTRICT  
 BETHESDA CHRISTIAN UNIVERSITY  
 CA CLG OF COMMUNICATIONS  
 LE CORDON BLEU CLG CA-LA  
 ADCON TECHNICAL INSTITUTE  
 CALIFORNIA HEALING ARTS CLG  
 WESTWOOD CLG-SOUTH BAY  
 ICDC COLLEGE-LOS ANGELES  
 ICDC COLLEGE-SAN FERNANDO  
 ICDC COLLEGE-HUNTINGTON PARK  
 INSTITUTE OF TECHNOLOGY  
 PACIFIC COLLEGE  
 WEST COAST ULTRASOUND INST  
 WESTECH COLLEGE SCH OF TECH  
 AMERICAN CLG OF MEDICAL TECH  
 CLINICAL TRAINING INSTITUTE  
 ADVANCED COLLEGE OF TECHNOLOGY  
 COMMUNITY BUSINESS COLLEGE  
 CBD COLLEGE  
 GOLDEN STATE BAPTIST COLLEGE  
 NATIONAL UNIV-TECH CTR  
 HUBBARD CLG OF ADMIN INTL  
 MIRACOSTA COLLEGE-SAN ELIJO  
 CITY UNIVERSITY-LOS ANGELES  
 CITY OF HOPE GRAD SCH/BIO SCI  
 SAN JOAQUIN VALLEY CLG-RCH CUC  
 ASIAN AMERICAN INTL BEAUTY CLG  
 PROFESSIONAL CAREER INST-CERR  
 AMERICAN CAREER COLLEGE  
 AVALON BEAUTY COLLEGE  
 PAUL MITCHELL THE SCHOOL  
 COMPUTER TECHNOLOGIES PROG  
 ELEGANCE INTERNATIONAL  
 SALON SUCCESS ACADEMY  
 EDNET CAREER INSTITUTE  
 ESCONDIDO BIBLE COLLEGE  
 CULINARY INSTITUTE OF AMERICA  
 GLENDALE CAREER CLG-OCEANSIDE  
 PROFESSIONAL CAREER INST-GARD  
 FEDERICO CLG OF HAIRSTYLING  
 PARIS BEAUTY COLLEGE

RICHARDS BEAUTY COLLEGE  
MIAMI AD SCHOOL-SAN FRANCISCO  
EPISCOPAL THEOLOGICAL SCHOOL  
WYOTECH-SACRAMENTO  
SIERRA COLLEGE-NEVADA COUNTY  
CRESTMONT COLLEGE  
WOODBURY UNIVERSITY-SAN DIEGO  
JOHN F KENNEDY UNIV-CAMPBELL  
WEST HILLS CMTY CLG-DISTRICT  
WEST HILLS CMTY CLG -LEMOORE  
UNIV OF NORTHERN CALIFORNIA  
KAPLAN COLLEGE-FRESNO  
KAPLAN COLLEGE-VISTA  
KAPLAN COLLEGE-RIVERSIDE  
COMMUNITY CHRISTIAN COLLEGE  
ANTELOPE VALLEY MEDICAL CLG  
CLG OF THE SISKIYOU-S-YREKA  
CLG OF THE REDWOODS-KLAMATH  
WESTERN TRUCK SCHOOLCORPORATE  
NORTH-WEST COLLEGE-RIVERSIDE  
INTERCOAST COLLEGES-CARSON  
INTERCOAST COLLEGES-ORANGE  
NATIONAL UNIVERSITY  
WESTERN SEMINARY-SACRAMENTO  
CUESTA COLLEGE-NORTH COUNTY  
UNIV OF CALIFORNIA-MERCED  
CARRINGTON CLG CA-EMERYVILLE  
CALIFORNIA COAST UNIVERSITY  
AGROSY UNIVERSITY-SANTA MONICA  
SIERRA COLLEGE-ROSEVILLE GATWY  
ART CTR CLG OF DESIGN-SOUTH  
BRANDMAN UNIV-ANTELOPE VALLEY  
BRANDMAN UNIV-COACHELLA VALLEY  
BRANDMAN UNIV-WAL CREEK  
BRANDMAN UNIV-FOLSOM  
BRANDMAN UNIV-FAIRFIELD  
BRANDMAN UNIV-HANFORD  
BRANDMAN UNIV-IRVINE  
BRANDMAN UNIV-LEMOORE  
BRANDMAN UNIV-MODESTO  
BRANDMAN UNIV-MONTEREY  
BRANDMAN UNIV-RIVERSIDE  
BRANDMAN UNIV-ONTARIO  
BRANDMAN UNIV-ROSEVILLE  
BRANDMAN UNIV-SAN DIEGO  
BRANDMAN UNIV-SANTA MARIA  
BRANDMAN UNIV-TRAVIS AFB  
BRANDMAN UNIV-VICTOR VALLEY  
BRANDMAN UNIV-VISALIA  
BRANDMAN UNIV-YUBA CITY  
CALIFORNIA CLG OF ARTS-SAN FRA  
STANBRIDGE COLLEGE  
NTMA TRAINING CTRS OF SO CALIF  
BRYAN COLLEGE-SACRAMENTO  
CARRINGTON COLLEGE GROUP  
ELITE PROG SCH OF COSMETOLOGY  
NATIONAL POLYTECHNIC COLLEGE  
CLG OF INFORMATION TECHNOLOGY  
INTEGRATED DIGITAL TECH  
CENTRAL CALIFORNIA SCH CONT  
CALIFORNIA COLLEGE SAN DIEGO  
INTERNATIONAL CHRISTIAN EDUC  
LIBERTY TRAINING INSTITUTE  
ITT TECHNICAL INST-CLOVIS  
CALIFORNIA MIRAMAR UNIVERSITY  
DOMINICAN UNIV OF CA-UKIAH  
THE ART INST OF CA-INLAND EMP

WILLIAM HOWARD TAFT UNIV  
WEIMAR COLLEGE  
EMBRY-RIDDLE AERO U-BEALE  
EMBRY-RIDDLE AERO U-PENDLETON  
EMBRY-RIDDLE AERO U-CHINA LAKE  
EMBRY-RIDDLE AERO U-EDWARDS  
PU GRAD SCH ED/PSY-DRESCHER  
PU GRAD SCH OF ED/PSY-ENCINO  
PU GRAD SCH OF ED/PSY-IRVINE  
PU GRAD SCH OF ED/PSY-WESTLK  
SANTA ROSA JUNIOR CLG-PETALUMA  
LAURUS COLLEGE  
DOWNEY REG MEDICAL CENTER  
PACIFIC HOSPITAL  
DOCTORS HOSPITAL MED CTR  
CHINO VALLEY MED CENTER  
COMMUNITY MEDICAL CENTER  
CHULA VISTA MEDICAL CENTER  
GLENDALE ADVENTIST MED CTR  
ARROWHEAD REG MED CENTER  
HANFORD FAMILY PRACTICE  
AMERICAN HEALTH CARE  
KAISER PERMANENTE MED CARE  
KAISER PERMANENTE MEDICAL  
HOLLYWOOD PRESBYTERIAN MED  
HOAG MEMORIAL HOSPITAL  
DESERT REG MEDICAL CENTER  
OSTEOPATHIC CTR CHILDREN  
NAVAL MEDICAL CENTER  
KAISER SCHOOL ANESTHESIA  
MARTIN LUTHER KING HOSPITAL  
NORRIS CANCER CENTER  
LAC/USC MEDICAL CENTER  
HUNTINGTON MEM HOSPITAL  
GOOD SAMARITAN HOSPITAL  
CHILDRENS HOSPITAL OF LA  
SUTTER MEDICAL CENTER  
NATIVIDAD MEDICAL CENTER  
CAL PACIFIC MEDICAL CENTER  
SAN FRANCISCO GENERAL  
PRESBYTERIAN HOSPITAL  
MOUNT ZION HOSPITAL  
KAISER PERMANENTE HOSPITAL  
SUTTER HEALTH CHILDRENS HOSP  
VA MEDICAL CENTER  
ALAMEDA COUNTY MED CENTER  
KAISER PERMANENTE MED CTR  
UCSD MEDICAL CENTER  
RADY CHILDRENS HOSPITAL  
SCRIPPS MERCY HOSPITAL  
VA SAN DIEGO HEALTHCARE  
UCSD THEODORE GILDRED  
VENTURA COUNTY MED CENTER  
SANTA MONICA UCLA MED CTR  
OLIVE VIEW MEDICAL CENTER  
KERN MEDICAL CENTER  
VA GREATER LOS ANGELES  
SEPULVEDA VA HOSPITAL  
HARBOR-UCLA MEDICAL CTR  
CEDARS-SINAI MEDICAL CTR N TWR  
ST MARY MEDICAL CENTER  
UCLA MEDICAL CENTER  
KAISER PERMANENTE MED CTR  
KAISER PERMANENTE  
KAISER WOODLAND HILLS  
KAISER RIVERSIDE  
KAISER FONTANA

UCI FAMILY HEALTH CENTER  
 BUFFUM MEDICAL PAVILION  
 MEMORIAL HOSP MEDICAL CTR  
 VA LONG BEACH HEALTHCARE  
 STANISLAUS RESIDENCY PROG  
 REDDING FAMILY PRACTICE  
 SAN JOAQUIN GEN HOSPITAL  
 MERCY MEDICAL CTR MERCED  
 SUTTER FAMILY PRACTICE  
 VETERANS ADMIN MEDICAL CTR  
 U C DAVIS MEDICAL CENTER  
 KAISER PERMANENTE  
 LUCILE PACKARD CHILDREN'S HOSP  
 SAN JOSE MEDICAL CENTER  
 PALO ALTO CLINIC  
 FAMILY PRACTICE RESIDENCY  
 SANTA CLARA VALLEY MED CTR  
 KAISER PERMANENTE  
 VA PALO ALTO HEALTH CARE  
 STANFORD UNIV MEDICAL CTR  
 KAISER PERMANENTE  
 NORTHRIDGE FAMILY PRACTICE  
 CONTRA COSTA MEDICAL CTR  
 METHODIST HOSP SACRAMENTO  
 WHITE MEMORIAL MED CENTER  
 KERLAN JOBE ORTHOPAEDIC CLG  
 RIVERSIDE CO MEDICAL CTR  
 JERRY L PETTIS VA MED CTR  
 LOMA LINDA U MEDICAL CTR  
 PRESBYTERIAN HEALTH  
 PVHMC FAMILY RESIDENCY  
 ORTHOPAEDIC HOSPITAL  
 SAN MATEO MEDICAL CENTER  
 SOUTHERN CALIF ORTHOPAEDIC  
 SACRAMENTO VA MEDICAL CTR  
 SANTA BARBARA COTTAGE HOSP  
 CHILDRENS HOSPITAL CTRL CAL  
 VA CENTRAL CALIFORNIA  
 UCSF-FRESNO  
 ST JOSEPHS MEDICAL CENTER  
 PIH FAMILY PRACTICE  
 CALIFORNIA HOSP MED CENTER  
 CAMP PENDLETON  
 DAVID GRANT MEDICAL CENTER  
 CHILDRENS HOSP ORANGE CNTY  
 KAISER PERMANENTE RICHMOND  
 UNIVERSITY OF THE WEST  
 ITT TECHNICAL INST-CULVER CITY  
 ITT TECHNICAL INST-VISTA  
 ITT TECHNICAL INST-SAN DIMAS  
 UNIV OF ST AUGUSTINE HLTH SCI  
 NCP CLG OF NURSING-HAYWARD  
 NCP CLG OF NURSING-SAN FRAN  
 OHLONE COLLEGE-NEWARK  
 MODESTO JUNIOR COLLEGE-WEST  
 INTL ACAD DSGN TECH-SACRAMENTO  
 WEST COAST UNIVERSITY-LA  
 WEST COAST UNIVERSITY-ORANGE  
 WEST COAST UNIVERSITY-ONTARIO  
 CA NORTHSTATE CLG OF PHARMACY  
 LOS ANGELES FILM SCHOOL  
 CAMBRIDGE CLG-ONTARIO  
 DIABLO VALLEY CLG-SAN RAMON  
 GOLDEN GATE UNIV-SILICON VLY  
 PRESIDIO GRADUATE SCHOOL  
 SHEPHERD UNIV-MAIN  
 SHEPHERD UNIV-SCH OF MUSIC

CHICAGO SCH OF PSYCH-DOWNTOWN  
 CHICAGO SCH OF PSYCH-IRVINE  
 LOS MEDANOS CLG-BRENTWOOD  
 CHAPMAN UNIVERSITY SYSTEM  
 ALLIED AMERICAN UNIVERSITY  
 CAL ST UNIV-SAN BERN-PALM DEST  
 SOUTHERN STATES UNIV-SAN DIEGO  
 SOUTHERN STATES UNIV-FASHION  
 SOUTHERN STATES UNIV-LA JOLLA  
 JOHN PAUL GREAT CATHOLIC UNIV  
 NATIONAL UNIV-CITRUS HEIGHTS  
 NATIONAL UNIV-REDDING  
 NATIONAL UNIV-STOCKTON  
 NATIONAL UNIV-PLEASANT HILL  
 NATIONAL UNIV-SPECTRUM BUS PK  
 NATIONAL UNIV-LA MESA  
 NATIONAL UNIV-RANCHO BERNARDO  
 NATIONAL UNIV-SOUTH BAY  
 NATIONAL UNIV-NATIONAL CITY  
 NATIONAL UNIV-BAKERSFIELD  
 NATIONAL UNIV-CAMARILLO  
 NATIONAL UNIV-LOS ANGELES  
 NATIONAL UNIV-ONTARIO  
 NATIONAL UNIV-SHERMAN OAKS  
 NATIONAL UNIV-PALM DESERT  
 NATIONAL UNIV-PASADENA  
 NATIONAL UNIV-TEMECULA  
 NATIONAL UNIV-WEST COVINA  
 CALIFORNIA SOUTHERN UNIV  
 HANDS-ON MEDICAL MASSAGE SCH  
 RIVERSIDE COMMUNITY CLG DIST  
 NATIONAL UNIV HEADQUARTERS  
 LE CORDON BLEU CLG CA-SACRAMEN  
 CARRINGTON CLG CA-CITRUS HTS  
 CARRINGTON CLG CA-POMONA  
 CARRINGTON CLG CA-STOCKTON  
 SOUTHWESTERN CLG HEC-NATIONAL  
 SOUTHWESTERN CLG HEC-OTAY MESA  
 SOUTHWESTERN CLG HEC-SN YSIDRO  
 THE ART INST OF CA-SACRAMENTO  
 SOUTHERN CALIF INST OF TECH  
 FREMONT COLLEGE-LOS ANGELES  
 FREMONT COLLEGE-CERRITOS  
 EXPRESSION CLG DIGITAL ARTS  
 COASTLINE CMTY CLG-GARDEN GRV  
 COASTLINE CMTY CLG-LE-JAO CTR  
 COASTLINE CMTY CLG-COSTA MESA  
 ALLIANT INTL UNIV-SACRAMENTO  
 SAN DIEGO UNIV-INTEGRATIVE STD  
 FOLSOM LAKE CLG-RANCHO CORDOVA

SAN JOAQUIN DELTA CLG-MTN HSE  
GOLF ACAD OF AMERICA-SAN DIEGO  
ETERNITY BIBLE COLLEGE  
HEALD COLLEGE-MODESTO  
A W TOZER THEOLOGICAL SEMINARY  
JOHN F KENNEDY UNIV-BERKELEY  
JOHN F KENNEDY UNIV-COSTA MESA  
ITT TECHNICAL INST-CONCORD  
ITT TECHNICAL INST-CORONA

ITT TECHNICAL INST-OAKLAND  
ITT TECHNICAL INST-WEST COVINA  
RYOKAN COLLEGE  
SILICON VALLEY UNIVERSITY  
ST KATHERINE COLLEGE  
WEST COAST UNIV-LA VERMONT BLD

**State Agencies in California including but not limited to:**

CALIFORNIA - GOVERNOR  
CALIFORNIA - ATTORNEY GENERAL  
CALIFORNIA - INSURANCE COMMISSIONER  
CALIFORNIA - SECRETARY OF STATE  
CALIFORNIA - STATE BOARD OF EQUALIZATION  
CALIFORNIA - STATE CONTROLLER  
CALIFORNIA - STATE TREASURER  
CALIFORNIA - SUPERINTENDENT OF PUBLIC INSTRUCTION  
CALIFORNIA - LT. GOVERNOR  
CALIFORNIA - STATE AUDITOR  
CALIFORNIA - STATE ASSEMBLY  
CALIFORNIA - STATE SENATE  
CALIFORNIA - OFFICIAL CALIFORNIA LEGISLATIVE INFORMATION  
CALIFORNIA - LEGISLATIVE ANALYST'S OFFICE  
CALIFORNIA - LEGISLATIVE COUNSEL OF CALIFORNIA  
CALIFORNIA - CALIFORNIA LAW REVISION COMMISSION  
CALIFORNIA - GOVERNOR'S OFFICE OF EMERGENCY SERVICES  
CALIFORNIA - CALIFORNIA PUBLIC EMPLOYEES' RETIREMENT SYSTEM  
CALIFORNIA - DEPARTMENT OF FINANCE  
CALIFORNIA - DEPARTMENT OF FOOD AND AGRICULTURE  
CALIFORNIA - DEPARTMENT OF INDUSTRIAL RELATIONS  
CALIFORNIA - DEPARTMENT OF PERSONNEL ADMINISTRATION  
CALIFORNIA - OFFICE OF ADMINISTRATIVE LAW  
CALIFORNIA - OFFICE OF THE STATE PUBLIC DEFENDER  
CALIFORNIA - STATE LIBRARY  
CALIFORNIA - BUSINESS, TRANSPORTATION AND HOUSING AGENCY  
CALIFORNIA - CALIFORNIA HOUSING FINANCE AGENCY  
CALIFORNIA - DEPARTMENT OF ALCOHOLIC BEVERAGE CONTROL  
CALIFORNIA - DEPARTMENT OF CORPORATIONS  
CALIFORNIA - DEPARTMENT OF FINANCIAL INSTITUTIONS  
CALIFORNIA - DEPARTMENT OF HOUSING AND COMMUNITY DEVELOPMENT  
CALIFORNIA - DEPARTMENT OF MOTOR VEHICLES  
CALIFORNIA - DEPARTMENT OF REAL ESTATE  
CALIFORNIA - DEPARTMENT OF THE CALIFORNIA HIGHWAY PATROL  
CALIFORNIA - DEPARTMENT OF TRANSPORTATION  
CALIFORNIA - TEALE DATA CENTER  
CALIFORNIA - ENVIRONMENTAL PROTECTION AGENCY  
CALIFORNIA - CALIFORNIA AIR RESOURCES BOARD  
CALIFORNIA - CALIFORNIA INTEGRATED WASTE MANAGEMENT BOARD  
CALIFORNIA - DEPARTMENT OF PESTICIDE REGULATION

CALIFORNIA - STATE WATER RESOURCES CONTROL BOARD  
CALIFORNIA - DEPARTMENT OF AGING  
CALIFORNIA - DEPARTMENT OF ALCOHOL AND DRUG PROGRAMS  
CALIFORNIA - DEPARTMENT OF DEVELOPMENTAL SERVICES  
CALIFORNIA - DEPARTMENT OF HEALTH SERVICES  
CALIFORNIA - DEPARTMENT OF MENTAL HEALTH  
CALIFORNIA - DEPARTMENT OF REHABILITATION  
CALIFORNIA - DEPARTMENT OF SOCIAL SERVICES  
CALIFORNIA - EMERGENCY MEDICAL SERVICES AUTHORITY  
CALIFORNIA - EMPLOYMENT DEVELOPMENT DEPARTMENT  
CALIFORNIA - EMPLOYMENT TRAINING PANEL  
CALIFORNIA - OFFICE OF STATEWIDE HEALTH PLANNING AND DEVELOPMENT  
CALIFORNIA - RESOURCES AGENCY  
CALIFORNIA - CALIFORNIA COASTAL COMMISSION  
CALIFORNIA - CALIFORNIA COASTAL CONSERVANCY  
CALIFORNIA - CALIFORNIA CONSERVATION CORPS  
CALIFORNIA - CALIFORNIA TAHOE CONSERVANCY  
CALIFORNIA - CERES: CALIFORNIA ENVIRONMENTAL RESOURCES EVALUATION SYSTEM  
CALIFORNIA - DEPARTMENT OF BOATING AND WATERWAYS  
CALIFORNIA - DEPARTMENT OF CONSERVATION  
CALIFORNIA - DEPARTMENT OF FISH AND GAME  
CALIFORNIA - DEPARTMENT OF FORESTRY AND FIRE PROTECTION  
CALIFORNIA - DEPARTMENT OF PARKS AND RECREATION  
CALIFORNIA - DEPARTMENT OF WATER RESOURCES  
CALIFORNIA - STATE LANDS COMMISSION  
CALIFORNIA - BOARD OF ARCHITECTURAL EXAMINERS  
CALIFORNIA - CALIFORNIA AFRICAN- AMERICAN MUSEUM  
CALIFORNIA - CONTRACTORS STATE LICENSE BOARD  
CALIFORNIA - DEPARTMENT OF CONSUMER AFFAIRS  
CALIFORNIA - DEPARTMENT OF GENERAL SERVICES  
CALIFORNIA - DEPARTMENT OF GENERAL SERVICES: OFFICE OF PUBLIC SCHOOL CONSTRUCTION  
CALIFORNIA - FRANCHISE TAX BOARD  
CALIFORNIA - STATE PERSONNEL BOARD  
CALIFORNIA - CALIFORNIA TECHNOLOGY, TRADE AND COMMERCE AGENCY  
CALIFORNIA - DIVISION OF TOURISM: CALIFORNIA TRAVEL AND TOURISM  
CALIFORNIA - YOUTH AND ADULT CORRECTIONAL AGENCY  
CALIFORNIA - BOARD OF CORRECTIONS  
CALIFORNIA - DEPARTMENT OF CORRECTIONS  
CALIFORNIA - DEPARTMENT OF THE YOUTH AUTHORITY

CALIFORNIA - CALIFORNIA LOTTERY  
CALIFORNIA - HEALTH AND WELFARE DATA CENTER  
CALIFORNIA - DEPARTMENT OF TOXIC SUBSTANCES CONTROL  
CALIFORNIA - CALIFORNIA ENERGY COMMISSION  
CALIFORNIA - OFFICE OF TRAFFIC SAFETY  
CALIFORNIA - CALGOLD: BUSINESS PERMITS MADE SIMPLE  
CALIFORNIA - CALIFORNIA NATIONAL GUARD  
CALIFORNIA - CALJOBS  
CALIFORNIA - GOVERNOR'S OFFICE ON SERVICE AND VOLUNTEERISM  
CALIFORNIA - MEDI-CAL  
CALIFORNIA - RURAL HEALTH POLICY COUNCIL

CALIFORNIA - STATE AND CONSUMER SERVICES AGENCY  
CALIFORNIA - HEALTH AND HUMAN SERVICES AGENCY  
CALIFORNIA - DEPARTMENT OF MANAGED HEALTH CARE  
CALIFORNIA - DEPARTMENT OF FAIR EMPLOYMENT AND HOUSING  
CALIFORNIA - CALIFORNIA STATE TEACHERS' RETIREMENT SYSTEM  
CALIFORNIA - CALIFORNIA SPATIAL INFORMATION LIBRARY  
CALIFORNIA - OFFICE OF THE INSPECTOR GENERAL

### **Counties in Hawaii including but not limited to:**

HAWAII COUNTY  
MAUI COUNTY

KAUAI COUNTY  
HONOLULU CITY-CNTY

### **K-12 in Hawaii including but not limited to:**

HAWAII SCHOOL DISTRICT  
HONOLULU SCHOOL DISTRICT  
WINDWARD OAHU SCHOOL DISTRICT  
MAUI SCHOOL DISTRICT  
AIEA-MOANALUA-RADFORD AREA  
HONOKA-KLKEHE-KOHLA-KNUNA AREA  
FARRINGTON-KAISER-KALANI AREA  
CASTLE-KAHUKU AREA  
BALDWIN-KEKAULIKE-MAUI AREA  
CAMPBELL-KAPOLEI AREA  
NANAKULI-WAIANAE AREA

LEEWARD OAHU SCHOOL DISTRICT  
CENTRAL OAHU SCHOOL DISTRICT  
KAUAI SCHOOL DISTRICT  
LEILHUA-MILILANI-WAIALUA AREA  
HILO-LAUPAHOEHOE-WAIAKEA AREA  
KAU-KEAAU-PAHOA AREA  
KAIMUKI-MCKINLEY-ROOSEVELT AREA  
KAILUA-KALAHEO AREA  
HANA-LHINLUNA-LANAI-MLKI AREA  
PEARL CITY-WAIPHUA AREA

### **Higher Education in Hawaii including but not limited to:**

UNIVERSITY OF HAWAII-HILO  
CHAMINADE UNIVERSITY  
BRIGHAM YOUNG UNIV-HAWAII  
UNIVERSITY OF HAWAII-MANOA  
HONOLULU COMMUNITY COLLEGE  
KAPIOLANI COMMUNITY COLLEGE  
HAWAII PACIFIC UNIV-LOA CAMPUS  
LEEWARD COMMUNITY COLLEGE  
HAWAII PACIFIC UNIVERSITY  
WINDWARD COMMUNITY COLLEGE  
KAUAI COMMUNITY COLLEGE  
UNIV OF HAWAII-MAUI COLLEGE  
UNIVERSITY OF HAWAII-WEST OAHU  
HAWAII CMTY COLLEGE-HILO  
ARGOSY UNIVERSITY-HONOLULU  
JOHN BURNS SCHOOL OF MEDICINE  
WILLIAM RICHARDSON SCH OF LAW  
UNIV OF HAWAII-WEST HAWAII

UNIV OF HAWAII SYSTEM OFFICE  
HAWAII TOKAI INTERNATIONAL CLG  
HEALD COLLEGE-HONOLULU  
REMINGTON COLLEGE-HONOLULU  
WORLD MEDICINE INSTITUTE  
UNIV OF THE NATIONS KONA  
EMBRY-RIDDLE AERO U-SCHOFIELD  
THE PHYSICIAN CENTER  
HONOLULU CLINIC  
HAWAII STATE HOSPITAL  
MOANALUA MEDICAL CENTER  
SHRINERS HOSPITAL  
KAPIOLANI MEDICAL CENTER  
US ARMY TRIPLER GEN HOSP  
STRAUB CLINIC/HOSPITAL  
KUAKINI MEDICAL CENTER  
QUEENS MEDICAL CENTER  
PACIFIC RIM CHRISTIAN COLLEGE

### **State Agencies in Hawaii including but not limited to:**

HAWAII - LT. GOVERNOR  
HAWAII - ATTORNEY GENERAL  
HAWAII - GOVERNOR  
HAWAII - DEPARTMENT OF BUSINESS, ECONOMIC DEVELOPMENT AND TOURISM  
HAWAII - DEPARTMENT OF EDUCATION  
HAWAII - DEPARTMENT OF HEALTH

HAWAII - DEPARTMENT OF LAND AND NATURAL RESOURCES  
HAWAII - DEPARTMENT OF TAXATION  
HAWAII - DEPARTMENT OF TRANSPORTATION  
HAWAII - HIGH TECHNOLOGY DEVELOPMENT CORPORATION  
HAWAII - OFFICE OF ELECTIONS



HAWAII - OFFICE OF HAWAIIAN AFFAIRS  
HAWAII - STATE PUBLIC LIBRARY SYSTEM  
HAWAII - DEPARTMENT OF DEFENSE  
HAWAII - HAWAII'S AGRICULTURAL GATEWAY  
HAWAII - DEPARTMENT OF LABOR AND INDUSTRIAL RELATIONS

HAWAII - HOUSING AND COMMUNITY DEVELOPMENT CORPORATION OF HAWAII  
HAWAII - DEPARTMENT OF AGRICULTURE  
HAWAII - DEPARTMENT OF COMMERCE AND CONSUMER AFFAIRS  
HAWAII - DEPARTMENT OF BUDGET AND FINANCE  
HAWAII - DEPARTMENT OF PUBLIC SAFETY  
HAWAII - DEPARTMENT OF HUMAN SERVICES  
HAWAII - DEPARTMENT OF HUMAN RESOURCES DEVELOPMENT  
HAWAII - DEPARTMENT OF HAWAIIAN HOME LANDS  
HAWAII - DEPARTMENT OF ACCOUNTING AND GENERAL SERVICES  
HAWAII - EXECUTIVE OFFICE ON AGING  
HAWAII - OFFICE OF INFORMATION PRACTICES  
HAWAII - DEPARTMENT OF THE ATTORNEY GENERAL  
HAWAII - DIVISION OF STATE PARKS  
HAWAII - HAWAII STATE CIVIL DEFENSE

**Cities, Towns, Villages, and Boroughs in Louisiana including but not limited to:**

GRAMERCY TOWN HALL  
GRETNA CITY HALL  
KENNER PARK AND RECREATION DEPARTMENT  
KENNER CITY HALL  
JEAN LAFITTE TOWN HALL  
LUTCHER TOWN HALL  
WESTWEGO CITY HALL  
NEW ORLEANS CITY HALL  
CITY OF HARAHAH  
CITY OF THIBODAUX  
TOWN OF BERWICK  
CITY OF DONALDSONVILLE  
TOWN OF GOLDEN MEADOW  
GRAND ISLE TOWN HALL  
TOWN OF LOCKPORT  
CITY OF MORGAN CITY  
CITY OF NAPOLEONVILLE  
PATTERSON CITY HALL  
HAMMOND CITY HALL  
ABITA SPRINGS TOWN HALL  
AMITE CITY HALL  
MONTPELIER TOWN HALL  
ANGIE CITY HALL  
BOGALUSA CITY HALL  
COVINGTON CITY HALL  
FOLSOM TOWN HALL  
FRANKLINTON CITY HALL  
GREENSBURG TOWN HALL  
INDEPENDENCE CITY HALL  
KENTWOOD CITY HALL  
MADISONVILLE TOWN HALL  
CITY OF MANDEVILLE  
PEARL RIVER TOWN HALL  
CITY OF PONCHATOULA  
ROSELAND CITY HALL  
SLIDELL CITY HALL  
SPRINGFIELD TOWN HALL  
TOWN OF KILLIAN  
VILLAGE OF TANGIPAHOA  
VILLAGE OF TICKFAW  
VARNADO CITY HALL  
CITY OF ABBEVILLE  
ARNAUDVILLE CITY HALL  
TOWN OF BALDWIN  
BASILE CITY HALL

TOWN OF HENDERSON  
BREAUX BRIDGE CITY HALL  
CITY OF BROUSSARD  
CARENCRO CITY HALL  
VILLAGE OF CHATAIGNIER  
CHURCH POINT CITY HALL  
CROWLEY CITY HALL  
DELCAMBRE CITY HALL  
DUSON TOWN HALL  
ELTON CITY HALL  
ERATH CITY HALL  
ESTHERWOOD CITY HALL  
EUNICE CITY HALL  
FRANKLIN CITY HALL  
CITY OF GRAND COTEAU  
GUEYDAN CITY HALL  
IOTA CITY HALL  
JEANERETTE CITY HALL  
JENNINGS CITY HALL  
KAPLAN CITY HALL  
LAKE ARTHUR CITY HALL  
LEONVILLE TOWN HALL  
LOREAUVILLE TOWN HALL  
MAMOU CITY HALL  
MAURICE CITY HALL  
MERMENTAU CITY HALL  
CITY OF MORSE  
CITY OF NEW IBERIA  
OPELOUSAS CITY HALL  
PINE PRAIRIE TOWN HALL  
PORT BARRE CITY HALL  
RAYNE CITY HALL  
SAINT MARTINVILLE CITY HALL  
PARKS CITY HALL  
SCOTT CITY HALL  
VILLAGE OF CANKTON  
SUNSET TOWN HALL  
TOWN OF TURKEY CREEK  
VILLE PLATTE CITY HALL  
WASHINGTON TOWN HALL  
WELSH CITY HALL  
TOWN OF YOUNGSVILLE  
CITY OF LAKE CHARLES  
DEQUINCY CITY HALL  
CITY OF DERIDDER  
ELIZABETH CITY HALL

FENTON CITY HALL  
IOWA CITY HALL  
KINDER CITY HALL  
OBERLIN CITY HALL  
REEVES CITY HALL  
ROSEFINE TOWN HALL  
CITY OF SULPHUR  
TOWN OF VINTON  
WESTLAKE CITY HALL  
ADDIS TOWN HALL  
ALBANY TOWN HALL  
BAKER CITY HALL  
BRUSLY TOWN HALL  
CLINTON TOWN HALL  
DENHAM SPRINGS CITY HALL  
FORDOCHE CITY HALL  
FRENCH SETTLEMENT TOWN HALL  
GONZALES CITY HALL  
VILLAGE OF GROSSE TETE  
TOWN OF JACKSON  
KROTZ SPRINGS CITY HALL  
LIVINGSTON TOWN HALL  
LIVONIA CITY HALL  
MARINGOUIN CITY HALL  
MORGANZA TOWN HALL  
NEW ROADS CITY HALL  
VILLAGE OF NORWOOD  
CITY OF PLAQUEMINE  
PORT ALLEN CITY HALL  
ROSEDALE TOWN HALL  
SAINT FRANCISVILLE TOWN HALL  
SAINT GABRIEL CITY HALL  
SLAUGHTER CITY HALL  
SORRENTO CITY HALL  
TOWN OF WALKER  
WHITE CASTLE CITY HALL  
WILSON CITY HALL  
ZACHARY CITY HALL  
CENTRAL CITY HALL  
ARCADIA CITY HALL  
ASHLAND CITY HALL  
ATHENS CITY HALL  
VILLAGE OF BELCHER  
BENTON TOWN HALL  
VILLAGE OF BIENVILLE

BRYCELAND VILLAGE  
BLANCHARD TOWN HALL  
VILLAGE OF CASTOR  
LUCKY CITY HALL  
TOWN OF COTTON VALLEY  
VILLAGE OF EDGEFIELD  
COUSHATTA CITY HALL  
MARTIN CITY HALL  
TOWN OF CULLEN  
DOYLINE TOWN HALL  
DUBBERLY TOWN HALL  
GIBSLAND TOWN HALL  
MOUNT LEBANON CITY HALL  
GILLIAM CITY HALL  
GOLDONNA CITY HALL  
GRAND CANE CITY HALL  
GREENWOOD CITY HALL  
VILLAGE OF HALL SUMMIT  
TOWN OF HAUGHTON  
HAYNESVILLE CITY HALL  
HEFLIN CITY HALL  
HOMER TOWN HALL  
VILLAGE OF HOSSTON  
IDA TOWN HALL  
CITY OF JAMESTOWN  
KEACHIE CITY HALL  
LISBON CITY HALL  
LOGANSPOUT TOWN HALL  
STANLEY VILLAGE HALL  
LONGSTREET CITY HALL  
CITY OF MANSFIELD  
VILLAGE OF SOUTH MANSFIELD  
VILLAGE OF DIXIE INN  
MINDEN CITY HALL  
MOORINGSPOUT CITY HALL  
CITY OF OIL CITY  
PLAIN DEALING TOWN HALL  
PLEASANT HILL CITY HALL  
POWHATAN CITY HALL  
RINGGOLD CITY HALL  
VILLAGE OF RODESSA  
VILLAGE OF SALINE  
SAREPTA TOWN HALL  
SHONGALOO CITY HALL  
SIBLEY TOWN HALL  
SPRINGHILL CITY HALL  
STONEWALL TOWN HALL  
TOWN OF VIVIAN  
CITY OF SHREVEPORT  
CITY OF BOSSIER CITY  
TOWN OF RICHWOOD  
MONROE CITY HALL  
CITY OF BASKIN  
BASTROP CITY HALL

BERNICE CITY HALL  
BONITA TOWN HALL  
CHATHAM CITY HALL  
VILLAGE OF CHOUDRANT  
COLLINSTON CITY HALL  
DELHI CITY HALL  
DELTA CITY HALL  
DOWNSVILLE CITY HALL  
DUBACH CITY HALL  
EPPS TOWN HALL  
EROS TOWN HALL  
FARMERVILLE CITY HALL  
VILLAGE OF FOREST  
GRAMBLING CITY HALL  
EAST HODGE CITY HALL  
HODGE CITY HALL  
NORTH HODGE CITY HALL  
JONESBORO CITY HALL  
KILBOURNE CITY HALL  
LAKE PROVIDENCE CITY HALL  
LILLIE CITY HALL  
MANGHAM TOWN HALL  
MARION TOWN HALL  
CITY OF MER ROUGE  
OAK GROVE CITY HALL  
OAK RIDGE TOWN HALL  
PIONEER TOWN HALL  
QUITMAN TOWN HALL  
RAYVILLE TOWN HALL  
VIENNA CITY HALL  
CITY OF RUSTON  
SIMSBORO CITY HALL  
SPEARSVILLE CITY HALL  
TOWN OF STERLINGTON  
TALLULAH CITY HALL  
RICHMOND CITY HALL  
MOUND CITY HALL  
WEST MONROE CITY HALL  
WINNSBORO CITY HALL  
CITY OF ALEXANDRIA  
BUNKIE CITY HALL  
CHENEYVILLE TOWN HALL  
CLAYTON CITY HALL  
COTTONPORT CITY HALL  
EVERGREEN TOWN HALL  
FERRIDAY CITY HALL  
RIDGECREST TOWN HALL  
GILBERT CITY HALL  
HARRISONBURG TOWN HALL  
HESSMER CITY HALL  
JENA TOWN HALL  
JONESVILLE TOWN HALL  
LECOMPTE CITY HALL  
MANSURA CITY HALL

MARKSVILLE CITY HALL  
MELVILLE CITY HALL  
MOREAUVILLE TOWN HALL  
NEWELLTON CITY HALL  
VILLAGE OF PALMETTO  
PINEVILLE CITY HALL  
PLAUCHEVILLE TOWN HALL  
CITY OF SAINT JOSEPH  
VILLAGE OF SICILY ISLAND  
SIMMESPORT TOWN HALL  
VIDALIA CITY HALL  
WATERPROOF TOWN HALL  
CITY OF WISNER  
TOWN OF ANACOCO  
ATLANTA CITY HALL  
TOWN OF BALL  
TOWN OF BOYCE  
VILLAGE OF CALVIN  
CAMPTI CITY HALL  
VILLAGE OF CLARENCE  
CLARKS CITY HALL  
COLFAX CITY HALL  
COLUMBIA TOWN HALL  
CONVERSE CITY HALL  
DODSON TOWN HALL  
DRY PRONG TOWN HALL  
CREOLA CITY HALL  
FISHER CITY HALL  
VILLAGE OF FLORIEN  
FOREST HILL TOWN HALL  
VILLAGE OF GEORGETOWN  
TOWN OF GLENMORA  
MCNARY TOWN HALL  
TOWN HALL OF GRAYSON  
HORNBECK CITY HALL  
LEESVILLE CITY HALL  
TOWN OF MANY  
MONTGOMERY TOWN HALL  
NATCHEZ CITY HALL  
NATCHITOCHESS CITY HALL  
TOWN OF NEW LLANO  
NOBLE CITY HALL  
OAKDALE CITY HALL  
OLLA TOWN HALL  
POLLOCK TOWN HALL  
PROVENCAL CITY HALL  
VILLAGE OF ROBELINE  
VILLAGE OF SIKES  
SIMPSON VILLAGE HALL  
TULLOS CITY HALL  
URANIA TOWN HALL  
WINNFIELD CITY HALL  
WOODWORTH TOWN HALL  
ZWOLLE CITY HALL

**Counties and Parishes in Louisiana including but not limited to:**

PLAQUEMINES PARISH  
SAINT BERNARD PARISH  
JEFFERSON PARISH  
SAINT CHARLES PARISH  
ST JOHN-BAPTIST PARISH  
ORLEANS PARISH  
LAFOURCHE PARISH

TERREBONNE PARISH CONS  
ASSUMPTION PARISH  
TANGIPAOHA PARISH  
SAINT TAMMANY PARISH  
WASHINGTON PARISH  
SAINT HELENA PARISH  
LAFAYETTE PARISH CONS

VERMILION PARISH  
SAINT MARY PARISH  
ACADIA PARISH  
JEFFERSON DAVIS PARISH  
IBERIA PARISH  
SAINT LANDRY PARISH  
SAINT MARTIN PARISH

EVANGELINE PARISH  
CALCASIEU PARISH  
CAMERON PARISH  
BEAUREGARD PARISH  
ALLEN PARISH  
ASCENSION PARISH  
EAST FELICIANA PARISH  
SAINT JAMES PARISH  
LIVINGSTON PARISH  
POINTE COUPEE PARISH  
IBERVILLE PARISH  
WEST BATON ROUGE PARISH  
WEST FELICIANA PARISH  
EAST BATON ROUGE PARISH-  
CITY

BIENVILLE PARISH  
BOSSIER PARISH  
RED RIVER PARISH  
CLAIBORNE PARISH  
DESOTO PARISH  
WEBSTER PARISH  
CADDO PARISH  
OUACHITA PARISH  
MOREHOUSE PARISH  
UNION PARISH  
JACKSON PARISH  
EAST CARROLL PARISH  
WEST CARROLL PARISH  
RICHLAND PARISH  
LINCOLN PARISH

MADISON PARISH  
FRANKLIN PARISH  
RAPIDES PARISH  
CATAHOULA PARISH  
LASALLE PARISH  
AVOYELLES PARISH  
TENSAS PARISH  
CONCORDIA PARISH  
GRANT PARISH  
CALDWELL PARISH  
SABINE PARISH  
NATCHITOCHE PARISH  
WINN PARISH  
VERNON PARISH

### **K-12 in Louisiana including but not limited to:**

ACADIA PARISH SCHOOL DISTRICT  
ALLEN PARISH SCHOOL DISTRICT  
ASCENSION PARISH SCHOOL DIST  
ASSUMPTION PARISH SCHOOL DIST  
AVOYELLES PARISH SCHOOL DIST  
BEAUREGARD PARISH SCHOOL DIST  
BIENVILLE PARISH SCHOOL DIST  
BOSSIER PARISH SCHOOL DIST  
CADDO PARISH PUBLIC SCHOOLS  
CALCASIEU PARISH SCHOOL DIST  
CALDWELL PARISH SCHOOL DIST  
CAMERON PARISH SCHOOL DISTRICT  
CATAHOULA PARISH SCH DISTRICT  
CLAIBORNE PARISH SCHOOL DIST  
CONCORDIA PARISH SCHOOL DIST  
DESOTO PARISH SCHOOL DISTRICT  
EAST BATON ROUGE PARISH SD  
EAST CARROLL PARISH SCH DIST  
EAST FELICIANA PARISH SCH DIST  
EVANGELINE PARISH SCHOOL DIST  
FRANKLIN PARISH SCHOOL DIST  
GRANT PARISH SCHOOL DISTRICT  
IBERIA PARISH SCHOOL DISTRICT  
IBERVILLE PARISH SCHOOL DIST  
JACKSON PARISH SCHOOL DISTRICT  
JEFFERSON PARISH PUB SCH DIST  
JEFFERSON DAVIS PARISH SD  
LAFAYETTE PARISH SCH DISTRICT  
LAFOURCHE PARISH SCHOOL DIST  
LASALLE PARISH SCHOOL DIST  
LINCOLN PARISH SCHOOL DISTRICT  
LIVINGSTON PARISH SCHOOL DIST  
MADISON PARISH SCHOOL DIST  
MOREHOUSE PARISH SCHOOL DIST  
NATCHITOCHE PARISH SCH DIST  
ORLEANS PARISH SCHOOL DISTRICT  
MONROE CITY SCHOOL DISTRICT  
OUACHITA PARISH SCHOOL DIST

PLAQUEMINES PARISH SCH DIST  
POINTE COUPEE PARISH SCH DIST  
RAPIDES PARISH SCHOOL DISTRICT  
RED RIVER PARISH SCHOOL DIST  
RICHLAND PARISH SCHOOL DIST  
SABINE PARISH SCHOOL DISTRICT  
ST BERNARD PARISH SCHOOL DIST  
ST CHARLES PARISH PUBLIC SD  
ST HELENA PARISH SCHOOL DIST  
ST JAMES PARISH SCHOOL DIST  
ST JOHN THE BAPTIST PARISH SD  
ST LANDRY PARISH SCH DIST  
ST MARTIN PARISH SCHOOL DIST  
ST MARY PARISH SCHOOL DISTRICT  
ST TAMMANY PARISH SCH DISTRICT  
TANGIPAOA PARISH SCHOOL DIST  
TENSAS PARISH SCHOOL DISTRICT  
TERREBONNE PARISH SCHOOL DIST  
UNION PARISH SCHOOL DISTRICT  
VERMILION PARISH SCHOOL DIST  
VERNON PARISH SCHOOL DISTRICT  
BOGALUSA CITY SCHOOL DISTRICT  
WASHINGTON PARISH SCHOOL DIST  
WEBSTER PARISH SCHOOL DIST  
WEST BATON ROUGE PARISH SD  
WEST CARROLL PARISH SCH DIST  
WEST FELICIANA PARISH SCH DIST  
WINN PARISH SCHOOL DISTRICT  
CITY OF BAKER SCHOOL SYSTEM  
ZACHARY COMMUNITY SCHOOL DIST  
RECOVERY SCHOOL DISTRICT  
CENTRAL COMMUNITY SCHOOL DIST  
JEFFERSON PARISH-REG NETWORK 1  
JEFFERSON PARISH-REG NETWORK 2  
JEFFERSON PARISH-REG NETWORK 3  
JEFFERSON PARISH-TRANS NETWORK  
JEFFERSON PARISH-REG SIG/TA  
JEFFERSON PARISH-ADV ACAD/SPEC

### **Higher Education in Louisiana including but not limited to:**

MEDVANCE INSTITUTE-LOUISIANA  
RIVER PARISHES COMMUNITY CLG  
LOUISIANA DELTA COMMUNITY CLG  
SOUTH LOUISIANA CMTY CLG-LAFAY  
AVEDA INSTITUTE  
EASTERN CLG OF HEALTH VOCATION  
GRETNNA CAREER COLLEGE  
BLUE CLIFF COLLEGE-SHREVEPORT

BLUE CLIFF COLLEGE-LAFAYETTE  
BOSSIER PARISH CMTY COLLEGE  
CENTENARY COLLEGE OF LOUISIANA  
LOUISIANA ST UNIV-SHREVEPORT  
SOUTHERN UNIV AT SHREVEPORT  
MCNEESE STATE UNIVERSITY  
SOUTHERN UNIV A&M COLLEGE  
UNIV OF LOUISIANA-LAFAYETTE

NICHOLLS STATE UNIVERSITY  
 GRAMBLING STATE UNIVERSITY  
 LOUISIANA TECH UNIVERSITY  
 NORTHWESTERN STATE UNIVERSITY  
 DILLARD UNIVERSITY  
 LSU SCH OF MED-C/O BIOMED RSCH  
 UNIVERSITY OF NEW ORLEANS  
 LOYOLA UNIVERSITY-NEW ORLEANS  
 NEW ORLEANS BAPTIST THEO SEM  
 NOTRE DAME SEM GRAD SCH THEO  
 OUR LADY OF HOLY CROSS COLLEGE  
 SOUTHERN UNIV AT NEW ORLEANS  
 TULANE UNIVERSITY  
 XAVIER UNIV OF LOUISIANA  
 DELGADO CMTY CLG-CITY PARK  
 UNIV OF LOUISIANA-MONROE  
 LOUISIANA COLLEGE  
 LOUISIANA ST UNIV-ALEXANDRIA  
 NUNEZ COMMUNITY COLLEGE  
 SAINT JOSEPH SEMINARY COLLEGE  
 SOUTHEASTERN LOUISIANA UNIV  
 LOUISIANA STATE UNIV AT EUNICE  
 LOUISIANA STATE UNIVERSITY  
 LSU SCHOOL OF NURSING  
 TULANE SCHOOL OF MEDICINE  
 LSU SCHOOL OF ALLIED HEALTH  
 DELGADO CMTY CLG-WEST BANK  
 LSU SCHOOL OF DENTISTRY  
 LSU HEALTH SCI CTR-SHREVEPORT  
 LOUISIANA TECH CLG-T H HARRIS  
 LOUISIANA TECH CLG-EVANGELINE  
 LSU SCH OF VETERINARY MEDICINE  
 PAUL M HEBERT LAW CENTER  
 TULANE LAW SCHOOL  
 SOUTHERN UNIV LAW CENTER  
 LOYOLA UNIVERSITY-SCH OF LAW  
 BATON ROUGE SCH OF COMPUTERS  
 WILLIAM CAREY UNIV-NEW ORLEANS  
 DELGADO CMTY CLG SCH NURSING  
 LSU HEALTH SCIENCE CENTER  
 LOUISIANA STATE UNIV SYS OFF  
 SOUTHERN UNIV A&M CLG SYS OFF  
 UNIV OF LOUISIANA SYSTEM  
 LOUISIANA CMTY TECH CLG SYSTEM  
 LOUISIANA TECH COLLEGE-ACADIAN  
 LOUISIANA TECH CLG-ALEXANDRIA  
 LOUISIANA TECH CLG-ASCENSION  
 LOUISIANA TECH CLG-AVOYELLES  
 LOUISIANA TECH COLLEGE-BASTROP  
 CAPITAL AREA TECH CLG-BATON  
 LOUISIANA TECH CLG-C B CAREIL  
 LOUISIANA TECH CLG-DELTA-QUACH  
 LOUISIANA TECH CLG-FL PARISHES  
 LOUISIANA TECH CLG-JEFFERSON  
 LOUISIANA TECH CLG-HUEY P LONG  
 LOUISIANA TECH CLG-HAMMOND  
 LOUISIANA TECH CLG-MORGAN SMIT  
 LOUISIANA TECH COLLEGE-GULF  
 CAPITAL AREA TECH CLG-FOLKES  
 CAPITAL AREA TECH CLG-JUMON  
 LOUISIANA TECH CLG-LAFAYETTE  
 LOUISIANA TECH CLG-LAFOURCHE  
 LOUISIANA TECH CLG-LAMAR SALT  
 LOUISIANA TECH CLG-MANSFIELD  
 LOUISIANA TECH CLG-NATCHITOCHÉ  
 LOUISIANA TECH CLG-NO CENTRAL

LOUISIANA TECH CLG-N EAST  
 LOUISIANA TECH CLG-N WEST  
 LOUISIANA TECH CLG-OAKDALE  
 SO CTRL LOUISIANA TECH CLG-RP  
 LOUISIANA TECH CLG-RUSTON  
 LOUISIANA TECH COLLEGE-SABINE  
 LOUISIANA TECH CLG-SHELBY JACK  
 LOUISIANA TECH CLG-SHREVEPORT  
 LOUISIANA TECH COLLEGE-SLIDELL  
 LOUISIANA TECH CLG-WEST JEFFER  
 LOUISIANA TECH COLLEGE-TECHE  
 LOUISIANA TECH CLG-TALLULAH  
 NORTSHORE TECH CMTY CLG  
 SOWELA TECHNICAL CMTY COLLEGE  
 FLETCHER TECHNICAL CMTY CLG  
 CAPITAL AREA TECH CLG-WESTSDE  
 REMINGTON COLLEGE-LAFAYETTE  
 HERZING UNIVERSITY-NEW ORLEANS  
 ITT TECHNICAL INST-ST ROSE  
 BATON ROUGE COMMUNITY COLLEGE  
 DELTA CLG OF ARTS & TECHNOLOGY  
 REMINGTON COLLEGE-BATON ROUGE  
 CAMELOT COLLEGE  
 CAMERON COLLEGE  
 BATON ROUGE COLLEGE  
 DELTA TECH  
 AMERICAN SCHOOL OF BUSINESS  
 AYERS INSTITUTE INC  
 ITT TECHNICAL INST-BATON ROUGE  
 OUR LADY OF THE LAKE COLLEGE  
 SOUTH LOUISIANA CMTY CLG-NEW  
 LOUISIANA BAPTIST UNIVERSITY  
 DIESEL DRIVING ACADEMY  
 DIESEL DRIVING ACADEMY  
 CAREER TECHNICAL CLG-MONROE  
 UNIV OF PHOENIX-LOUISIANA  
 BLUE CLIFF COLLEGE-METAIRIE  
 SOUTH LOUISIANA CMTY CLG-FRANK  
 NORTHWESTERN ST UNIV-NURSING  
 ALEXANDRIA ACAD BEAUTY CULTURE  
 AVEDA INSTITUTE-LAFAYETTE  
 BAT ROUGE GEN MED SCH NURSING  
 CAREER TECHNICAL CLG-SHREVEPOR  
 SOUTHWEST UNIVERSITY  
 DOMESTIC HOME CARE INSTITUTE  
 EMBRY-RIDDLE AERO U-BARKSDALE  
 FAMILY PRACTICE MED CENTER  
 KENNER REG MEDICAL CENTER  
 UNIVERSITY MEDICAL CENTER  
 LAKE CHARLES MEM HOSPITAL  
 EA CONWAY MED CENTER-MONROE  
 EARL K LONG MED CTR-BTN ROUGE  
 VETERANS ADMIN MED CTR  
 LA STATE UNIV HOSP-SHREVEPORT  
 E JEFFERSON GENERAL HOSPITAL  
 BATON ROUGE MEDICAL CENTER  
 VETERANS ADMIN MEDICAL CTR  
 TOURO INFIRMARY  
 OCHSNER FOUNDATION HOSP  
 MED CENTER OF LOUISIANA  
 NORTH OAKS MED CENTER  
 DELGADO CMTY CLG-SLIDELL  
 REMINGTON COLLEGE-SHREVEPORT  
 VIRGINIA COLLEGE-BATON ROUGE  
 DUPLICHAÏN UNIVERISTY

**State Agencies in Louisiana including but not limited to:**

LOUISIANA - LT. GOVERNOR	LOUISIANA - DEPARTMENT OF WILDLIFE AND FISHERIES
LOUISIANA - ATTORNEY GENERAL	LOUISIANA - DIVISION OF ADMINISTRATION
LOUISIANA - GOVERNOR	LOUISIANA - STATE LIBRARY
LOUISIANA - STATE TREASURER	LOUISIANA - DEPARTMENT OF CORRECTIONS
LOUISIANA - SECRETARY OF STATE	LOUISIANA - LOUISIANA STATE POLICE
LOUISIANA - LOUISIANA STATE LEGISLATURE	LOUISIANA - OFFICE OF FINANCIAL INSTITUTIONS
LOUISIANA - LEGISLATIVE AUDITOR	LOUISIANA - DEPARTMENT OF HEALTH AND HOSPITALS
LOUISIANA - LOUISIANA SENATE	LOUISIANA - LOUISIANA ECONOMIC DEVELOPMENT
LOUISIANA - LOUISIANA HOUSE OF REPRESENTATIVES	LOUISIANA - LOUISIANA LOTTERY CORPORATION
LOUISIANA - SUPREME COURT OF LOUISIANA	LOUISIANA - LOUISIANA NATIONAL GUARD
LOUISIANA - LAW LIBRARY OF LOUISIANA	LOUISIANA - OFFICE OF HOMELAND SECURITY AND EMERGENCY PREPAREDNESS
LOUISIANA - DEPARTMENT OF AGRICULTURE AND FORESTRY	LOUISIANA - OFFICE OF STATE PARKS
LOUISIANA - DEPARTMENT OF CULTURE, RECREATION AND TOURISM	LOUISIANA - REGIONAL PLANNING COMMISSION (JEFFERSON, ORLEANS, PLAQUEMINES, ST. BERNARD AND ST. TAMMANY PARISHES)
LOUISIANA - DEPARTMENT OF EDUCATION	LOUISIANA - ACADIANA REGIONAL DEVELOPMENT DISTRICT
LOUISIANA - DEPARTMENT OF ENVIRONMENTAL QUALITY	LOUISIANA - LOUISIANA COMMISSION ON LAW ENFORCEMENT
LOUISIANA - DEPARTMENT OF INSURANCE	LOUISIANA - BOARD OF REGENTS
LOUISIANA - DEPARTMENT OF LABOR	LOUISIANA - REAL ESTATE COMMISSION
LOUISIANA - DEPARTMENT OF NATURAL RESOURCES	LOUISIANA - LOUISIANA PUBLIC SERVICE COMMISSION
LOUISIANA - DEPARTMENT OF PUBLIC SAFETY	LOUISIANA - LOUISIANA MOTOR VEHICLE COMMISSION
LOUISIANA - DEPARTMENT OF REVENUE AND TAXATION	LOUISIANA - FILM AND VIDEO COMMISSION
LOUISIANA - DEPARTMENT OF STATE CIVIL SERVICE	
LOUISIANA - DEPARTMENT OF TRANSPORTATION AND DEVELOPMENT	

**Cities, Towns, Villages, and Boroughs in New Jersey including but not limited to:**

CITY OF BAYONNE	MONTCLAIR TOWNSHIP	TOWN OF WESTFIELD
BLOOMFIELD TOWNSHIP	VERONA TOWNSHIP	BOROUGH OF MOUNTAINSIDE
FAIRFIELD TOWNSHIP	MONTVILLE TOWNSHIP	TOWN OF WEST NEW YORK
TOWN OF BOONTON	BOROUGH OF MOUNTAIN LAKES	TOWN OF GUTTENBERG
BOONTON TOWNSHIP	TOWN OF NORTH BERGEN	TOWN OF SECAUCUS
BOROUGH OF NORTH CALDWELL	CITY OF ORANGE	WOODBRIIDGE TOWNSHIP
BOROUGH OF CALDWELL	WEST ORANGE TOWNSHIP	CITY OF NEWARK
WEST CALDWELL TOWNSHIP	PARSIPPANY-TROY HILLS TOWNSHIP	BELLEVILLE TOWNSHIP
BOROUGH OF CARTERET	CITY OF PASSAIC	NUTLEY TOWNSHIP
CEDAR GROVE TOWNSHIP	BOROUGH OF WALLINGTON	IRVINGTON TOWNSHIP
BOROUGH OF CLIFFSIDE PARK	WARREN TOWNSHIP	CITY OF ELIZABETH
CITY OF CLIFTON	CITY OF PLAINFIELD	BOROUGH OF ROSELLE
CRANFORD TOWNSHIP	BOROUGH OF NORTH PLAINFIELD	BOROUGH OF ROSELLE PARK
CITY OF EAST ORANGE	CITY OF RAHWAY	HILLSIDE TOWNSHIP
BOROUGH OF EDGEWATER	CLARK TOWNSHIP	CITY OF JERSEY CITY
BOROUGH OF ESSEX FIELDS	BOROUGH OF ROSELAND	BOROUGH OF ALLENDALE
FAIRVIEW BOROUGH HALL	BOROUGH OF WATCHUNG	BOROUGH OF BLOOMINGDALE
BOROUGH OF FANWOOD	BOROUGH OF RUTHERFORD	BOROUGH OF BUTLER
BOROUGH OF FORT LEE	LYNDHURST TOWNSHIP	BOROUGH OF KINNELON
CITY OF GARFIELD	BOROUGH OF CARLSTADT	BOROUGH OF ELMWOOD PARK
BOROUGH OF GARWOOD	BOROUGH OF EAST RUTHERFORD	BOROUGH OF FAIR LAWN
BOROUGH OF GLEN RIDGE	BOROUGH OF MOONACHIE	BOROUGH OF FRANKLIN
TOWN OF HARRISON	BOROUGH OF WOOD RIDGE	BOROUGH OF FRANKLIN LAKES
BOROUGH OF EAST NEWARK	SCOTCH PLAINS TOWNSHIP	BOROUGH OF HAMBURG
CITY OF HOBOKEN	SOUTH ORANGE VILLAGE TOWNSHIP	HARDYSTON TOWNSHIP
BOROUGH OF NORTH ARLINGTON	BOROUGH OF SOUTH PLAINFIELD	BOROUGH OF HO-HO-KUS
TOWN OF KEARNY	SPRINGFIELD TOWNSHIP	LITTLE FALLS TOWNSHIP
BOROUGH OF KENILWORTH	UNION TOWNSHIP	BOROUGH OF WOODLAND PARK
BOROUGH OF LINCOLN PARK	TOWN OF WEEHAWKEN	MAHWAH TOWNSHIP
WINFIELD TOWNSHIP	CITY OF UNION CITY	BOROUGH OF MIDLAND PARK
CITY OF LINDEN		BOROUGH OF OAKLAND
LIVINGSTON TOWNSHIP		BOROUGH OF OGDENSBURG
MAPLEWOOD TOWNSHIP		BOROUGH OF POMPTON LAKES
MILLBURN TOWNSHIP		PEQUANNOCK TOWNSHIP
		BOROUGH OF RAMSEY

VILLAGE OF RIDGEWOOD  
BOROUGH OF GLEN ROCK  
BOROUGH OF RINGWOOD  
BOROUGH OF RIVERDALE  
BOROUGH OF UPPER SADDLE RIVER  
BOROUGH OF SADDLE RIVER  
BOROUGH OF SUSSEX  
WANTAGE TOWNSHIP  
VERNON TOWNSHIP  
BOROUGH OF WALDWICK  
BOROUGH OF WANAUKE  
WAYNE TOWNSHIP  
WEST MILFORD TOWNSHIP  
TOWN OF WYCKOFF  
CITY OF PATERSON  
BOROUGH OF HAWTHORNE  
BOROUGH OF HALEDON  
BOROUGH OF PROSPECT PARK  
BOROUGH OF NORTH HALEDON  
BOROUGH OF TOTOWA  
CITY OF HACKENSACK  
BOROUGH OF BOGOTA  
BOROUGH OF HASBROUCK HEIGHTS  
BOROUGH OF LEONIA  
SOUTH HACKENSACK TOWNSHIP  
BOROUGH OF MAYWOOD  
BOROUGH OF ALPINE  
BOROUGH OF BERGENFIELD  
BOROUGH OF CLOSTER  
CRESSKILL BOROUGH HALL  
BOROUGH OF DEMAREST  
BOROUGH OF DUMONT  
BOROUGH OF EMERSON  
CITY OF ENGLEWOOD  
BOROUGH OF ENGLEWOOD CLIFFS  
BOROUGH OF HARRINGTON PARK  
BOROUGH OF HAWORTH  
BOROUGH OF HILLSDALE  
BOROUGH OF LITTLE FERRY  
BOROUGH OF LODI  
BOROUGH OF MONTVALE  
BOROUGH OF NEW MILFORD  
BOROUGH OF NORTHVALE  
BOROUGH OF ROCKLEIGH  
BOROUGH OF NORWOOD  
BOROUGH OF ORADELL  
BOROUGH OF PALISADES PARK  
BOROUGH OF PARAMUS  
BOROUGH OF PARK RIDGE  
BOROUGH OF RIDGEFIELD  
VILLAGE OF RIDGEFIELD PARK  
BOROUGH OF RIVER EDGE  
ROCHELLE PARK TOWNSHIP  
SADDLE BROOK TOWNSHIP  
CITY OF TEANECK  
BOROUGH OF TENAFLY  
BOROUGH OF WESTWOOD  
RIVER VALE TOWNSHIP  
BOROUGH OF OLD TAPPAN  
WASHINGTON TOWNSHIP  
BOROUGH OF WOODCLIFF LAKE  
BOROUGH OF RED BANK  
BOROUGH OF SHREWSBURY

BOROUGH OF FAIR HAVEN  
BOROUGH OF ALLENHURST  
LOCH ARBOUR VILLAGE  
BOROUGH OF INTERLAKEN  
CITY OF ASBURY PARK  
BOROUGH OF ATLANTIC HIGHLANDS  
BOROUGH OF AVON BY THE SEA  
BOROUGH OF BELMAR  
BOROUGH OF LAKE COMO  
WALL TOWNSHIP  
BOROUGH OF BRADLEY BEACH  
COLTS NECK TOWNSHIP  
BOROUGH OF DEAL  
BOROUGH OF EATONTOWN  
SHREWSBURY TOWNSHIP  
BOROUGH OF TINTON FALLS  
BOROUGH OF ENGLISHTOWN  
MANALAPAN TOWNSHIP  
FARMINGDALE BOROUGH  
BOROUGH OF FREEHOLD  
FREEHOLD TOWNSHIP  
HAZLET TOWNSHIP  
HOWELL TOWNSHIP  
BOROUGH OF HIGHLANDS  
HOLMDEL TOWNSHIP  
KEANSBURG BOROUGH  
BOROUGH OF KEYPORT  
BOROUGH OF UNION BEACH  
BOROUGH OF LITTLE SILVER  
CITY OF LONG BRANCH  
MARLBORO TOWNSHIP  
ABERDEEN TOWNSHIP  
BOROUGH OF MATAWAN  
MIDDLETOWN TOWNSHIP  
BOROUGH OF MONMOUTH BEACH  
BOROUGH OF NEPTUNE CITY  
NEPTUNE TOWNSHIP  
OCEAN TOWNSHIP  
BOROUGH OF OCEANPORT  
BOROUGH OF RUMSON  
BOROUGH OF SEA BRIGHT  
SPRING LAKE BOROUGH PARKS AND  
REC DEPT  
BOROUGH OF SPRING LAKE  
BOROUGH OF SPRING LAKE HEIGHTS  
BOROUGH OF WEST LONG BRANCH  
TOWN OF DOVER  
BOROUGH OF VICTORY GARDENS  
MINE HILL TOWNSHIP  
ALLAMUCHY TOWNSHIP  
BOROUGH OF ANDOVER  
FRANKFORD TOWNSHIP  
TOWN OF BELVIDERE  
WHITE TOWNSHIP  
BLAIRSTOWN TOWNSHIP  
FRELINGHUYSEN TOWNSHIP  
HARDWICK TOWNSHIP  
BOROUGH OF BRANCHVILLE  
SANDYSTON TOWNSHIP  
MONTAGUE TOWNSHIP  
MOUNT OLIVE TOWNSHIP

CALIFON BOROUGH  
TEWKSBURY TOWNSHIP  
KNOWLTON TOWNSHIP  
DENVERVILLE TOWNSHIP  
INDEPENDENCE TOWNSHIP  
LIBERTY TOWNSHIP  
CITY OF HACKETTSTOWN  
BOROUGH OF HOPATCONG  
HOPE TOWNSHIP  
LAFAYETTE TOWNSHIP  
JEFFERSON TOWNSHIP  
ROXBURY TOWNSHIP  
WASHINGTON TOWNSHIP  
BOROUGH OF MOUNT ARLINGTON  
BOROUGH OF NETCONG  
TOWN OF NEWTON  
ANDOVER TOWNSHIP  
STILLWATER TOWNSHIP  
FREDON TOWNSHIP  
HAMPTON TOWNSHIP  
OXFORD TOWNSHIP  
MANSFIELD TOWNSHIP  
ROCKAWAY TOWNSHIP  
BOROUGH OF ROCKAWAY  
RANDOLPH TOWNSHIP  
SPARTA TOWNSHIP  
BOROUGH OF STANHOPE  
BYRAM TOWNSHIP  
GREEN TOWNSHIP  
BOROUGH OF WASHINGTON  
WASHINGTON TOWNSHIP  
BOROUGH OF WHARTON  
CITY OF SUMMIT  
BERNARDS TOWNSHIP  
BEDMINSTER TOWNSHIP  
BERKELEY HEIGHTS TOWNSHIP  
BOROUGH OF BERNARDSVILLE  
MENDHAM TOWNSHIP  
CHATHAM TOWNSHIP  
BOROUGH OF CHATHAM  
BOROUGH OF CHESTER  
CHESTER TOWNSHIP  
BOROUGH OF FAR HILLS  
BOROUGH OF FLORHAM PARK  
LONG HILL TOWNSHIP  
EAST HANOVER TOWNSHIP  
BOROUGH OF MADISON  
BOROUGH OF MENDHAM  
BOROUGH OF MORRIS PLAINS  
MORRIS TOWNSHIP  
TOWN OF MORRISTOWN  
BOROUGH OF NEW PROVIDENCE  
HARDING TOWNSHIP  
BOROUGH OF PEAPACK-GLADSTONE  
HANOVER TOWNSHIP  
ALLOWAY TOWNSHIP  
CHERRY HILL TOWNSHIP  
WATERFORD TOWNSHIP  
BARNEGAT TOWNSHIP  
BARNEGAT LIGHT BOROUGH  
BOROUGH OF BARRINGTON  
BOROUGH OF HARVEY CEDARS  
BOROUGH OF BEACH HAVEN  
LONG BEACH TOWNSHIP  
BOROUGH OF SHIP BOTTOM

BOROUGH OF SURF CITY  
BOROUGH OF BERLIN  
CITY OF BEVERLY  
EDGEWATER PARK TOWNSHIP  
GLOUCESTER TOWNSHIP  
WASHINGTON TOWNSHIP  
BOROUGH OF TAVISTOCK  
LOGAN TOWNSHIP  
BURLINGTON TOWNSHIP  
CITY OF BURLINGTON  
WOODLAND TOWNSHIP  
BOROUGH OF LAUREL SPRINGS  
BOROUGH OF CLEMENTON  
BOROUGH OF PINE HILL  
BOROUGH OF LINDENWOLD  
MANSFIELD TOWNSHIP  
BOROUGH OF GIBBSBORO  
GREENWICH TOWNSHIP  
BOROUGH OF GLASSBORO  
CITY OF GLOUCESTER CITY  
BOROUGH OF HADDONFIELD  
BOROUGH OF HADDON HEIGHTS  
HAINESPORT TOWNSHIP  
TOWN OF HAMMONTON  
BOROUGH OF FOLSOM  
WINSLOW TOWNSHIP  
LOWER ALLOWAYS CREEK  
TOWNSHIP  
SOUTH HARRISON TOWNSHIP  
SPRINGFIELD TOWNSHIP  
VOORHEES TOWNSHIP  
WILLINGBORO TOWNSHIP  
LUMBERTON TOWNSHIP  
BOROUGH OF MAGNOLIA  
STAFFORD TOWNSHIP  
MANTUA TOWNSHIP  
MAPLE SHADE TOWNSHIP  
EVESHAM TOWNSHIP  
MOUNT LAUREL TOWNSHIP  
MEDFORD TOWNSHIP  
BOROUGH OF MEDFORD LAKES  
EAST GREENWICH TOWNSHIP  
MOORESTOWN TOWNSHIP  
BOROUGH OF MOUNT EPHRAIM  
MOUNT HOLLY TOWNSHIP  
EASTAMPTON TOWNSHIP  
WESTAMPTON TOWNSHIP  
HARRISON TOWNSHIP  
BOROUGH OF NATIONAL PARK  
BOROUGH OF PALMYRA  
BOROUGH OF PAULSBORO  
OLDMANS TOWNSHIP  
BOROUGH OF PEMBERTON  
PEMBERTON TOWNSHIP  
BOROUGH OF PENNS GROVE  
CARNEYS POINT TOWNSHIP  
PENNSVILLE TOWNSHIP  
BOROUGH OF PITMAN  
QUINTON TOWNSHIP  
RIVERSIDE TOWNSHIP  
DELANCO TOWNSHIP  
DELTRAN TOWNSHIP  
BOROUGH OF RIVERTON  
CINNAMINSON TOWNSHIP  
BOROUGH OF RUNNEMEDE  
CITY OF SALEM  
MANNINGTON TOWNSHIP

ELSINBORO TOWNSHIP  
BOROUGH OF SOMERDALE  
BOROUGH OF HI-NELLA  
BOROUGH OF STRATFORD  
BOROUGH OF SWEDSBORO  
WOOLWICH TOWNSHIP  
WEST DEPTFORD TOWNSHIP  
LITTLE EGG HARBOR TOWNSHIP  
BOROUGH OF TUCKERTON  
SOUTHAMPTON TOWNSHIP  
SHAMONG TOWNSHIP  
TABERNACLE TOWNSHIP  
BOROUGH OF CHESILHURST  
BOROUGH OF WENONAH  
BERLIN TOWNSHIP  
EAGLESWOOD TOWNSHIP  
BOROUGH OF WESTVILLE  
MONROE TOWNSHIP  
DEPTFORD TOWNSHIP  
CITY OF WOODBURY  
BOROUGH OF WOODBURY  
HEIGHTS  
BOROUGH OF WOODSTOWN  
PILEGROVE TOWNSHIP  
BOROUGH OF BELLMAWR  
CITY OF CAMDEN  
BOROUGH OF AUDUBON PARK  
BOROUGH OF AUDUBON  
BOROUGH OF OAKLYN  
BOROUGH OF WOODLYNNE  
HADDON TOWNSHIP  
BOROUGH OF COLLINGSWOOD  
BOROUGH OF MERCHANTVILLE  
PENNSAUKEN TOWNSHIP  
CITY OF ABSECON  
BOROUGH OF AVALON  
CITY OF BRIGANTINE  
BOROUGH OF WEST CAPE MAY  
CITY OF CAPE MAY  
GALLOWAY TOWNSHIP  
MIDDLE TOWNSHIP  
CAPE MAY POINT BOROUGH  
DENNIS TOWNSHIP  
CITY OF EGG HARBOR CITY  
TOWN OF WASHINGTON  
MULLICA TOWNSHIP  
CITY OF LINWOOD  
BASS RIVER TOWNSHIP  
CITY OF NORTHFIELD  
CITY OF OCEAN CITY  
CITY OF PLEASANTVILLE  
EGG HARBOR TOWNSHIP  
CITY OF PORT REPUBLIC  
CITY OF SEA ISLE  
CITY OF SOMERS POINT  
BOROUGH OF STONE HARBOR  
UPPER TOWNSHIP  
LOWER TOWNSHIP  
CITY OF NORTH WILDWOOD  
BOROUGH OF WILDWOOD CREST  
CITY OF WILDWOOD  
BOROUGH OF WEST WILDWOOD  
BOROUGH OF WOODBINE  
CITY OF CORBIN CITY  
HOPEWELL TOWNSHIP  
CITY OF BRIDGETON  
UPPER DEERFIELD TOWNSHIP

STOW CREEK TOWNSHIP  
BUENA VISTA TOWNSHIP  
LAWRENCE TOWNSHIP  
BOROUGH OF CLAYTON  
WEYMOUTH TOWNSHIP  
BOROUGH OF ELMER  
UPPER PITTSBORO TOWNSHIP  
PITTSBORO TOWNSHIP  
CITY OF ESTELL MANOR  
FAIRFIELD TOWNSHIP  
FRANKLIN TOWNSHIP  
GREENWICH TOWNSHIP  
MAURICE RIVER TOWNSHIP  
HAMILTON TOWNSHIP  
CITY OF MILLVILLE  
BOROUGH OF BUENA  
ELK TOWNSHIP  
BOROUGH OF NEWFIELD  
DOWNE TOWNSHIP  
COMMERCIAL TOWNSHIP  
DEERFIELD TOWNSHIP  
BOROUGH OF SHILOH  
CITY OF VINELAND  
CITY OF ATLANTIC CITY  
CITY OF MARGATE CITY  
BOROUGH OF LONGPORT  
CITY OF VENTNOR CITY  
BOROUGH OF ALLENTOWN  
FIELDSBORO BOROUGH  
CITY OF BORDENTOWN  
BORDENTOWN TOWNSHIP  
MILLSTONE TOWNSHIP  
NEW HANOVER TOWNSHIP  
CRANBURY TOWNSHIP  
UPPER FREEHOLD TOWNSHIP  
CHESTERFIELD TOWNSHIP  
FLORENCE TOWNSHIP  
EAST WINDSOR TOWNSHIP  
BOROUGH OF HIGHTSTOWN  
BOROUGH OF HOPEWELL  
JACKSON TOWNSHIP  
CITY OF LAMBERTVILLE  
WEST AMWELL TOWNSHIP  
PLUMSTED TOWNSHIP  
BOROUGH OF PENNINGTON  
PLAINSBORO TOWNSHIP  
BOROUGH OF PRINCETON  
PRINCETON TOWNSHIP  
WEST WINDSOR TOWNSHIP  
EAST AMWELL TOWNSHIP  
BOROUGH OF ROCKY HILL  
BOROUGH OF ROOSEVELT  
DELAWARE TOWNSHIP  
MONTGOMERY TOWNSHIP  
PARKS AND  
REC DEPT  
BOROUGH OF STOCKTON  
HOPEWELL TOWNSHIP  
BOROUGH OF WRIGHTSTOWN  
NORTH HANOVER TOWNSHIP  
CITY OF TRENTON  
EWING TOWNSHIP  
LAWRENCE TOWNSHIP  
HAMILTON TOWNSHIP  
ROBBINSVILLE TOWNSHIP  
LAKEWOOD TOWNSHIP  
BERKELEY TOWNSHIP

BOROUGH OF BEACHWOOD  
BOROUGH OF MANTOLOKING  
BRICK TOWNSHIP  
BOROUGH OF BRIELLE  
LACEY TOWNSHIP  
BOROUGH OF ISLAND HEIGHTS  
BOROUGH OF LAKEHURST  
BOROUGH OF LAVALLETTE  
BOROUGH OF MANASQUAN  
OCEAN GATE BOROUGH  
BOROUGH OF PINE BEACH  
BOROUGH OF BAY HEAD  
BOROUGH OF POINT PLEASANT  
BEACH  
BOROUGH OF POINT PLEASANT  
BOROUGH OF SEA GIRT  
BOROUGH OF SEASIDE HEIGHTS  
BOROUGH OF SEASIDE PARK  
BOROUGH OF SOUTH TOMS  
RIVER  
OCEAN TOWNSHIP  
MANCHESTER TOWNSHIP  
UNION TOWNSHIP  
BETHLEHEM TOWNSHIP  
KINGWOOD TOWNSHIP  
BOROUGH OF BLOOMSBURY  
BOROUGH OF BOUND BROOK

BRIDGEWATER TOWNSHIP  
FRANKLIN TOWNSHIP  
TOWN OF CLINTON  
BOROUGH OF DUNELLEN  
GREEN BROOK TOWNSHIP  
EAST BRUNSWICK TOWNSHIP  
EDISON TOWNSHIP  
BOROUGH OF FLEMINGTON  
RARITAN TOWNSHIP  
FRENCHTOWN BOROUGH  
BOROUGH OF GLEN GARDNER  
LEBANON TOWNSHIP  
BOROUGH OF HAMPTON  
BOROUGH OF HELMETTA  
BOROUGH OF HIGH BRIDGE  
BOROUGH OF JAMESBURG  
MONROE TOWNSHIP  
BOROUGH OF LEBANON  
BOROUGH OF MANVILLE  
BOROUGH OF METUCHEN  
HILLSBOROUGH TOWNSHIP  
BOROUGH OF MILLSTONE  
BOROUGH OF MIDDLESEX  
BOROUGH OF MILFORD  
HOLLAND TOWNSHIP  
ALEXANDRIA TOWNSHIP  
BOROUGH OF MILLTOWN

SOUTH BRUNSWICK TOWNSHIP  
PISCATAWAY TOWNSHIP  
OLD BRIDGE TOWNSHIP  
CITY OF PERTH AMBOY  
LOPATCONG TOWNSHIP  
TOWN OF PHILLIPSBURG  
BOROUGH OF ALPHA  
POHATCONG TOWNSHIP  
HARMONY TOWNSHIP  
FRANKLIN TOWNSHIP  
BOROUGH OF RARITAN  
BOROUGH OF SAYREVILLE  
FRANKLIN TOWNSHIP  
BOROUGH OF SUMMERVILLE  
BRANCHBURG TOWNSHIP  
CITY OF SOUTH AMBOY  
BOROUGH OF SOUTH BOUND  
BROOK  
BOROUGH OF SOUTH RIVER  
BOROUGH OF SPOTSWOOD  
GREENWICH TOWNSHIP  
READINGTON TOWNSHIP  
CITY OF NEW BRUNSWICK  
NORTH BRUNSWICK TOWNSHIP  
BOROUGH OF HIGHLAND PARK

**Counties in New Jersey including but not limited to:**

ESSEX COUNTY  
UNION COUNTY  
HUDSON COUNTY  
PASSAIC COUNTY  
BERGEN COUNTY  
MONMOUTH COUNTY  
WARREN COUNTY

SUSSEX COUNTY  
MORRIS COUNTY  
BURLINGTON COUNTY  
SALEM COUNTY  
GLOUCESTER COUNTY  
CAMDEN COUNTY  
CAPE MAY COUNTY

CUMBERLAND COUNTY  
ATLANTIC COUNTY  
MERCER COUNTY  
OCEAN COUNTY  
HUNTERDON COUNTY  
SOMERSET COUNTY  
MIDDLESEX COUNTY

**K-12 in New Jersey including but not limited to:**

ABSECON CITY ELEM SCH DISTRICT  
ATLANTIC CITY PUBLIC SCH DIST  
BRIGANTINE PUBLIC SCHOOL DIST  
BUENA REGIONAL SCHOOL DISTRICT  
EGG HARBOR CITY PUB SCH DIST  
EGG HARBOR TWP SCHOOL DISTRICT  
ESTELL MANOR CITY SCHOOL DIST  
FOLSOM SCHOOL DISTRICT  
GALLOWAY TWP SCHOOL DISTRICT  
GREATER EGG HARBOR REG HIGH SD  
HAMILTON TWP SCHOOL DISTRICT  
HAMMONTON TOWN SCHOOL DISTRICT  
LINWOOD PUBLIC SCHOOL DISTRICT  
MAINLAND REGIONAL HS DISTRICT  
MARGATE CITY SCHOOL DISTRICT  
MULLICA TWP SCHOOL DISTRICT  
NORTHFIELD CMTY SCHOOL DIST  
PLEASANTVILLE SCHOOL DISTRICT  
PORT REPUBLIC SCHOOL DISTRICT  
SOMERS POINT PUBLIC SCHOOLS  
VENTNOR CITY SCHOOL DISTRICT  
WEYMOUTH TWP SCHOOL DISTRICT  
ALLENDALE PUBLIC SCHOOL DIST  
ALPINE SCHOOL DISTRICT  
BERGEN CO TECH SCHOOL DIST  
BERGENFIELD SCHOOL DISTRICT  
BOGOTA SCHOOL DISTRICT  
CARLSTADT PUB SCHOOL DISTRICT

EAST RUTHERFORD SCHOOL DIST  
CARLSTADT E RUTHERFORD REG SD  
CLIFFSIDE PARK SCHOOL DISTRICT  
CLOSTER SCHOOL DISTRICT  
CRESSKILL SCHOOL DISTRICT  
DEMAREST SCHOOL DISTRICT  
DUMONT SCHOOL DISTRICT  
ELMWOOD PARK SCHOOL DISTRICT  
EDGEWATER SCHOOL DISTRICT  
EMERSON SCHOOL DISTRICT  
ENGLEWOOD PUBLIC SCH DISTRICT  
ENGLEWOOD CLIFFS SCHOOL DIST  
FAIR LAWN SCHOOL DISTRICT  
FAIRVIEW SCHOOL DISTRICT  
FT LEE SCHOOL DISTRICT  
FRANKLIN LAKES SCHOOL DISTRICT  
GARFIELD SCHOOL DISTRICT  
GLEN ROCK SCHOOL DISTRICT  
HACKENSACK PUBLIC SCHOOLS  
HARRINGTON PARK SCHOOL DIST  
HASBROUCK HEIGHTS SCHOOL DIST  
HAWORTH SCHOOL DISTRICT  
HILLSDALE SCHOOL DISTRICT  
HO-HO-KUS SCHOOL DISTRICT  
LEONIA SCHOOL DISTRICT  
LITTLE FERRY SCHOOL DISTRICT  
LODI SCHOOL DISTRICT  
LYNDHURST SCHOOL DISTRICT



MAHWAH TWP SCHOOL DISTRICT  
MAYWOOD SCHOOL DISTRICT  
MIDLAND PARK PUBLIC SCH DIST  
MONTVALE SCHOOL DISTRICT  
MOONACHIE SCHOOL DISTRICT  
NEW MILFORD SCHOOL DISTRICT  
NORTH ARLINGTON SCHOOL DIST  
NORTHERN HIGHLANDS REG HSD  
NORTHERN VALLEY REG HIGH SD  
NORTHVALE PUBLIC SCHOOL DIST  
NORWOOD PUBLIC SCHOOL DISTRICT  
OAKLAND SCHOOL DISTRICT  
OLD TAPPAN SCHOOL DISTRICT  
RIVER DELL REGIONAL SCH DIST  
ORADELL PUBLIC SCHOOL DISTRICT  
PALISADES PARK SCHOOL DISTRICT  
PARAMUS SCHOOL DISTRICT  
PARK RIDGE SCHOOL DISTRICT  
PASCACK VLY REG HIGH SCH DIST  
RAMAPO INDIAN HILLS REG HSD  
RAMSEY PUBLIC SCHOOL DISTRICT  
RIDGEFIELD SCHOOL DISTRICT  
RIDGEFIELD PARK SCH DISTRICT  
RIDGEWOOD VILLAGE SCH DIST  
RIVER EDGE SCHOOL DISTRICT  
RIVER VALE SCHOOL DISTRICT  
ROCHELLE PARK SCHOOL DISTRICT  
RUTHERFORD SCHOOL DISTRICT  
SADDLE BROOK TWP SCH DISTRICT  
SADDLE RIVER SCHOOL DISTRICT  
SOUTH HACKENSACK SCHOOL DIST  
TEANECK SCHOOL DISTRICT  
TENAFLY SCHOOL DISTRICT  
UPPER SADDLE RIVER SCHOOLS  
WALDWICK SCHOOL DISTRICT  
WALLINGTON PUBLIC SCHOOLS  
WESTWOOD REG SCHOOL DISTRICT  
WOODCLIFF LAKE SCH DIST  
WOOD RIDGE SCHOOL DISTRICT  
WYCKOFF SCHOOL DISTRICT  
BASS RIVER TWP SCHOOL DISTRICT  
BEVERLY CITY SCHOOL DISTRICT  
BORDENTOWN REG SCHOOL DISTRICT  
BURLINGTON CITY PUBLIC SD  
BURLINGTON TWP SCHOOL DISTRICT  
BURLINGTON CO INST TECH DIST  
CHESTERFIELD TWP SCHOOL DIST  
CINNAMINSON TWP SCHOOL DIST  
DELANCO TWP SCHOOL DISTRICT  
DELTRAN TWP SCHOOL DISTRICT  
EASTAMPTON TWP SCHOOL DISTRICT  
EDGEWATER PARK TWP SCHOOL DIST  
EVESHAM TWP SCHOOL DISTRICT  
FLORENCE TWP SCHOOL DISTRICT  
HAINESPORT TWP SCHOOL DISTRICT  
LENAPE REGIONAL HIGH SCH DIST  
LUMBERTON TWP SCHOOL DISTRICT  
MANSFIELD TWP SCHOOL DISTRICT  
MAPLE SHADE TWP SCHOOL DIST  
MEDFORD LAKES SCHOOL DISTRICT  
MEDFORD TWP SCHOOL DISTRICT  
MOORESTOWN TWP SCHOOL DIST  
MT HOLLY TWP SCHOOL DISTRICT  
MT LAUREL TWP ELEM SCHOOL DIST  
NEW HANOVER TWP SCHOOL DIST  
NORTH HANOVER TWP SCH DISTRICT  
NORTHERN BURLINGTON CO REG SD

PALMYRA BOROUGH SCH DISTRICT  
PEMBERTON TOWNSHIP SCH DIST  
RANOCAS VALLEY REG HS DIST  
RIVERSIDE TWP PUBLIC SCH DIST  
RIVERTON BOROUGH SCHOOL DIST  
SHAMONG TWP SCHOOL DISTRICT  
SOUTHAMPTON TWP SCHOOL DIST  
SPRINGFIELD TWP SCHOOL DIST  
TABERNACLE TWP SCHOOL DISTRICT  
WASHINGTON TWP SCHOOL DISTRICT  
WESTAMPTON TWP SCHOOL DISTRICT  
WILLINGBORO PUBLIC SCHOOL DIST  
WOODLAND TWP SCHOOL DISTRICT  
AUDUBON PUBLIC SCH DISTRICT  
BARRINGTON SCHOOL DIST  
BELLMAWR BOROUGH SCH DISTRICT  
BERLIN BOROUGH SCHOOL DISTRICT  
BERLIN TWP SCHOOL DISTRICT  
BLACK HORSE PIKE REG SCH DIST  
BROOKLAWN SCHOOL DISTRICT  
CAMDEN CITY SCHOOL DISTRICT  
CAMDEN CO TECHNICAL SCH DIST  
CHERRY HILL PUBLIC SCHOOL DIST  
CLEMENTON ELEM SCHOOL DISTRICT  
COLLINGSWOOD PUBLIC SCH DIST  
EASTERN CAMDEN CO REG SCH DIST  
GIBBSBORO SCHOOL DISTRICT  
GLOUCESTER CITY SCHOOL DIST  
GLOUCESTER TWP SCHOOL DISTRICT  
HADDON HEIGHTS PUBLIC SCH DIST  
HADDON TWP SCHOOL DISTRICT  
HADDONFIELD PUBLIC SCH DIST  
LAUREL SPRINGS SCHOOL DISTRICT  
LAWNSIDE PUBLIC SCHOOL DIST  
LINDENWOLD SCHOOL DISTRICT  
MAGNOLIA PUBLIC SCH DISTRICT  
MERCHANTVILLE SCHOOL DISTRICT  
MT EPHRAIM SCHOOL DISTRICT  
OAKLYN PUBLIC SCHOOL DISTRICT  
PENNSAUKEN PUBLIC SCHOOL DIST  
PINE HILL PUBLIC SCHOOL DIST  
RUNNEMEDE PUBLIC SCHOOL DIST  
SOMERDALE PUBLIC SCHOOL DIST  
STERLING HIGH SCHOOL DISTRICT  
STRATFORD BOROUGH SCH DISTRICT  
VOORHEES TWP SCHOOL DISTRICT  
WATERFORD TWP SCHOOL DISTRICT  
WINSLOW TWP SCHOOL DISTRICT  
WOODLYNNE PUBLIC SCHOOL DIST  
AVALON SCHOOL DISTRICT  
CAPE MAY CITY SCHOOL DISTRICT  
CAPE MAY CO TECH SCH DISTRICT  
DENNIS TWP SCHOOL DISTRICT  
LOWER CAPE MAY REG SCH DIST  
LOWER TWP ELEM SCHOOL DISTRICT  
MIDDLE TWP SCHOOL DISTRICT  
NORTH WILDWOOD SCHOOL DISTRICT  
OCEAN CITY SCHOOL DISTRICT  
STONE HARBOR SCHOOL DISTRICT  
UPPER TWP SCHOOL DISTRICT  
WEST CAPE MAY SCHOOL DISTRICT  
WILDWOOD PUBLIC SCHOOL DIST  
WILDWOOD CREST SCHOOL DISTRICT  
WOODBINE SCHOOL DISTRICT  
BRIDGETON SCHOOL DISTRICT  
COMMERCIAL TWP SCHOOL DIST  
CUMBERLAND CO VOC TECH SD

DEERFIELD TWP SCHOOL DISTRICT  
DOWNE TWP SCHOOL DISTRICT  
FAIRFIELD TWP SCHOOL DISTRICT  
GREENWICH TWP SCHOOL DISTRICT  
HOPEWELL TWP SCHOOL DISTRICT  
LAWRENCE TWP SCHOOL DISTRICT  
MAURICE RIVER TWP SCHOOL DIST  
MILLVILLE PUBLIC SCHOOLS  
STOW CREEK TWP SCHOOL DISTRICT  
UPPER DEERFIELD TWP SCH DIST  
VINELAND PUBLIC SCHOOL DIST  
BELLEVILLE SCHOOL DISTRICT  
BLOOMFIELD TWP SCHOOL DISTRICT  
CALDWELL-W CALDWELL SCH DIST  
CEDAR GROVE SCHOOL DISTRICT  
EAST ORANGE SCHOOL DISTRICT  
ESSEX CO VOC SCHOOL DISTRICT  
ESSEX FELLS SCHOOL DISTRICT  
FAIRFIELD PUBLIC SCH DIST  
GLEN RIDGE SCHOOL DISTRICT  
IRVINGTON PUBLIC SCHOOL DIST  
LIVINGSTON PUBLIC SCHOOL DIST  
MILLBURN TWP SCHOOL DISTRICT  
MONTCLAIR SCHOOL DISTRICT  
NEWARK PUBLIC SCHOOL DISTRICT  
NORTH CALDWELL SCH DISTRICT  
NUTLEY SCHOOL DISTRICT  
ORANGE TWP SCHOOL DISTRICT  
ROSELAND SCHOOL DISTRICT  
SOUTH ORANGE MAPLEWOOD SD  
VERONA SCHOOL DISTRICT  
WEST ESSEX REG SCHOOL DISTRICT  
WEST ORANGE SCHOOL DISTRICT  
CLAYTON SCHOOL DISTRICT  
CLEARVIEW REG SCHOOL DISTRICT  
DEPTFORD TWP SCH DISTRICT  
EAST GREENWICH TWP SCHOOL DIST  
ELK TWP SCHOOL DISTRICT  
FRANKLIN TWP SCHOOL DISTRICT  
GATEWAY REG HIGH SCHOOL DIST  
GLASSBORO SCHOOL DISTRICT  
GLOUCESTER CO VOC TECH SD  
GREENWICH TWP SCHOOL DISTRICT  
HARRISON TWP SCHOOL DISTRICT  
KINGSWAY REGIONAL SCH DISTRICT  
LOGAN TWP SCHOOL DISTRICT  
MANTUA TWP SCHOOL DISTRICT  
MONROE TWP PUBLIC SCHOOL DIST  
NATIONAL PARK SCHOOL DISTRICT  
PAULSBORO SCHOOL DISTRICT  
PITMAN SCHOOL DISTRICT  
SOUTH HARRISON TWP ELEM SD  
DELSEA REGIONAL HIGH SCH DIST  
SWEDESBORO WOOLWICH SCH DIST  
WASHINGTON TWP SCHOOL DISTRICT  
WENONAH SCHOOL DISTRICT  
WEST DEPTFORD TWP SCH DISTRICT  
WESTVILLE SCHOOL DISTRICT  
WOODBURY CITY PUBLIC SCH DIST  
WOODBURY HEIGHTS SCHOOL DIST  
BAYONNE SCHOOL DISTRICT  
EAST NEWARK PUBLIC SCHOOL DIST  
GUTTENBERG SCHOOL DISTRICT  
HARRISON PUBLIC SCH DISTRICT  
HOBOKEN SCHOOL DISTRICT  
JERSEY CITY PUBLIC SCHOOL DIST  
KEARNY SCHOOL DISTRICT

NORTH BERGEN SCHOOL DISTRICT  
SECAUCUS SCHOOL DISTRICT  
UNION CITY SCHOOL DISTRICT  
WEEHAWKEN SCHOOL DISTRICT  
WEST NEW YORK SCHOOL DISTRICT  
ALEXANDRIA TWP SCHOOL DISTRICT  
BETHLEHEM TWP SCHOOL DISTRICT  
BLOOMSBURY SCHOOL DISTRICT  
CALIFON SCHOOL DISTRICT  
CLINTON GLEN GARDNER PUBLIC SD  
CLINTON TWP SCHOOL DISTRICT  
DELAWARE TWP SCHOOL DISTRICT  
DELAWARE VLY REG HIGH SCH DIST  
EAST AMWELL TWP SCHOOL DIST  
FLEMINGTON-RARITAN REGIONAL SD  
FRANKLIN TWP SCHOOL DISTRICT  
FRENCHTOWN ELEM SCH DISTRICT  
HAMPTON BOROUGH SCHOOL DIST  
HIGH BRIDGE BOROUGH SCH DIST  
HOLLAND TWP SCHOOL DISTRICT  
HUNTERDON CENTRAL REG HS DIST  
KINGWOOD TWP SCHOOL DISTRICT  
LAMBERTVILLE PUBLIC SCH DIST  
LEBANON BOROUGH SCH DISTRICT  
LEBANON TWP SCHOOL DISTRICT  
MILFORD PUBLIC SCH DISTRICT  
NORTH HUNTERDON-VOORHEES RHSD  
READINGTON TWP PUBLIC SCHOOLS  
SOUTH HUNTERDON REG HIGH SD  
STOCKTON BOROUGH SCH DISTRICT  
TEWKSBURY TWP SCHOOL DISTRICT  
UNION TWP SCHOOL DISTRICT  
WEST AMWELL TWP SCHOOL DIST  
EAST WINDSOR REG SCH DISTRICT  
EWING TWP PUBLIC SCHOOLS  
HAMILTON TWP SCHOOL DISTRICT  
HOPEWELL VALLEY REG SCH DIST  
LAWRENCE TWP PUBLIC SCHOOLS  
MERCER CO TECH SCHOOL DISTRICT  
PRINCETON PUBLIC SCHOOLS  
TRENTON SCHOOL DISTRICT  
ROBBINSVILLE PUBLIC SCHOOLS  
WEST WINDSOR-PLAINSBORO REG SD  
CARTERET PUBLIC SCHOOLS  
CRANBURY TWP SCHOOL DISTRICT  
DUNELLEN SCHOOL DISTRICT  
EAST BRUNSWICK PUBLIC SCH DIST  
EDISON TWP PUBLIC SCHOOL DIST  
HIGHLAND PARK SCHOOL DISTRICT  
JAMESBURG SCHOOL DISTRICT  
OLD BRIDGE TWP SCHOOL DIST  
METUCHEN SCHOOL DISTRICT  
MIDDLESEX PUBLIC SCH DIST  
MIDDLESEX CO VOC TECH HSD  
MILLTOWN SCHOOL DISTRICT  
MONROE TWP SCHOOL DISTRICT  
NEW BRUNSWICK SCHOOL DISTRICT  
NORTH BRUNSWICK TWP PUBLIC SD  
PERTH AMBOY SCHOOL DISTRICT  
PISCATAWAY TWP SCHOOL DISTRICT  
SAYREVILLE SCHOOL DISTRICT  
SOUTH AMBOY SCHOOL DISTRICT  
SOUTH BRUNSWICK PUB SCH DIST  
SOUTH PLAINFIELD PUBLIC SD  
SOUTH RIVER SCHOOL DISTRICT  
SPOTSWOOD SCHOOL DISTRICT  
WOODBURGE TWP SCHOOL DISTRICT

ASBURY PARK SCHOOL DISTRICT  
ATLANTIC HIGHLANDS SCHOOL DIST  
AVON BY SEA SCHOOL DISTRICT  
BELMAR SCHOOL DISTRICT  
BRADLEY BEACH SCHOOL DISTRICT  
BRIELLE SCHOOL DISTRICT  
COLTS NECK TWP SCHOOL DISTRICT  
DEAL ELEM SCHOOL DISTRICT  
EATONTOWN PUBLIC SCHOOL DIST  
FAIR HAVEN PUBLIC SCH DISTRICT  
FARMINGDALE SCHOOL DISTRICT  
FREEHOLD BOROUGH SCH DIST  
FREEHOLD REG HIGH SCHOOL DIST  
FREEHOLD TWP ELEM SCH DISTRICT  
HAZLET TWP SCHOOL DISTRICT  
HENRY HUDSON REG SCHOOL DIST  
HIGHLANDS ELEM SCHOOL DISTRICT  
HOLMDEL TWP SCHOOL DISTRICT  
HOWELL TWP SCHOOL DISTRICT  
KEANSBURG BOROUGH SCHOOL DIST  
KEYPORT SCHOOL DISTRICT  
LITTLE SILVER SCHOOL DISTRICT  
LONG BRANCH SCHOOL DISTRICT  
MANALAPAN ENGLISHTOWN REG SD  
MANASQUAN PUBLIC SCH DISTRICT  
MARLBORO TWP PUBLIC SCH DIST  
MATAWAN ABERDEEN REGIONAL SD  
MIDDLETOWN TWP SCH DISTRICT  
MILLSTONE TWP SCHOOL DISTRICT  
MONMOUTH BEACH SCHOOL DIST  
MONMOUTH REG HIGH SCHOOL DIST  
NEPTUNE CITY SCH DIST  
NEPTUNE TWP SCHOOL DISTRICT  
OCEAN TWP SCHOOL DISTRICT  
OCEANPORT SCHOOL DISTRICT  
RED BANK BOROUGH PUBLIC SD  
RED BANK REG HIGH SCHOOL DIST  
ROOSEVELT SCHOOL DISTRICT  
RUMSON BOROUGH ELEM SCH DIST  
RUMSON FAIRHAVEN REG HIGH SD  
SEA GIRT SCHOOL DISTRICT  
SHORE REGIONAL HIGH SCH DIST  
SHREWSBURY BOROUGH SCH DIST  
SPRING LAKE SCHOOL DISTRICT  
SPRING LAKE HEIGHTS SCH DIST  
TINTON FALLS SCHOOL DISTRICT  
UNION BEACH PUBLIC SCHOOL DIST  
UPPER FREEHOLD REG SCH DIST  
WALL TWP SCHOOL DISTRICT  
WEST LONG BRANCH SCH DISTRICT  
BOONTON SCHOOL DIST  
BOONTON TWP SCH DIST  
BUTLER SCHOOL DISTRICT  
SCHOOL DIST OF THE CHATHAMS  
CHESTER SCHOOL DISTRICT  
DENVER TWP SCHOOL DISTRICT  
DOVER PUBLIC SCHOOL DISTRICT  
EAST HANOVER TWP SCHOOL DIST  
FLORHAM PARK SCHOOL DISTRICT  
HANOVER PARK REG HIGH SCH DIST  
HANOVER TWP PUBLIC SCHOOLS  
HARDING TWP SCHOOL DISTRICT  
JEFFERSON TWP SCHOOL DISTRICT  
KINNELON SCHOOL DISTRICT  
LINCOLN PARK SCH DIST  
MADISON SCHOOL DISTRICT  
MENDHAM BOROUGH SCH DISTRICT

MENDHAM TWP SCHOOL DISTRICT  
MINE HILL TWP SCHOOL DISTRICT  
MONTVILLE TWP SCHOOL DISTRICT  
MORRIS HILLS REG HIGH SCH DIST  
MORRIS PLAINS SCHOOL DISTRICT  
MORRIS CO TECH DISTRICT  
MORRIS SCHOOL DISTRICT  
MT ARLINGTON PUBLIC SCH DIST  
MT OLIVE TWP SCHOOL DISTRICT  
MOUNTAIN LAKES SCHOOL DISTRICT  
NETCONG SCHOOL DISTRICT  
PARSIPPANY TROY HILLS TWP SD  
LONG HILL TWP SCHOOL DISTRICT  
PEQUANNOCK TWP SCHOOL DISTRICT  
RANDOLPH TWP SCHOOL DISTRICT  
RIVERDALE PUBLIC SCHOOL DIST  
ROCKAWAY BOROUGH SCH DISTRICT  
ROCKAWAY TWP SCHOOL DISTRICT  
ROXBURY TWP SCHOOL DISTRICT  
WASHINGTON TWP SCHOOL DISTRICT  
WEST MORRIS REG HIGH SCH DIST  
WHARTON SCHOOL DISTRICT  
BAY HEAD SCHOOL DISTRICT  
BEACH HAVEN SCHOOL DISTRICT  
BERKELEY TWP SCHOOL DISTRICT  
BRICK TWP SCHOOL DISTRICT  
CENTRAL REG SCHOOL DISTRICT  
EAGLESWOOD TWP ELEM SD  
ISLAND HEIGHTS SCH DIST  
JACKSON TWP SCHOOL DISTRICT  
LACEY TWP SCHOOL DISTRICT  
LAKEHURST SCHOOL DISTRICT  
LAKEWOOD PUBLIC SCHOOLS  
LAVALLETTE BOROUGH SCH DIST  
LITTLE EGG HARBOR TWP SCH DIST  
LONG BEACH ISLAND SCH DIST  
MANCHESTER TWP SCHOOL DISTRICT  
OCEAN CO VOC TECH SCH DISTRICT  
OCEAN GATE SCHOOL DISTRICT  
OCEAN TWP SCHOOL DISTRICT  
PLUMSTED TWP SCHOOL DISTRICT  
POINT PLEASANT BEACH SCH DIST  
POINT PLEASANT SCHOOL DIST  
SEASIDE HEIGHTS SCH DISTRICT  
SOUTHERN REGIONAL SCH DIST  
STAFFORD TWP SCHOOL DISTRICT  
TOMS RIVER REGIONAL SCH DIST  
TUCKERTON SCHOOL DISTRICT  
BARNEGAT TWP SCHOOL DISTRICT  
BLOOMINGDALE SCHOOL DISTRICT  
CLIFTON SCHOOL DISTRICT  
HALEDON PUBLIC SCHOOLS  
HAWTHORNE PUBLIC SCHOOLS  
LAKELAND REG HIGH SCHOOL DIST  
LITTLE FALLS TWP SCHOOL DIST  
NORTH HALEDON SCHOOL DISTRICT  
PASSAIC CITY PUBLIC SCH DIST  
PASSAIC CO MANCHESTER REG HSD  
PASSAIC VALLEY REG HIGH SD 1  
PASSAIC CO VOC TECH SCH DIST  
PATERSON PUBLIC SCHOOL DIST  
POMPTON LAKES SCHOOL DISTRICT  
PROSPECT PARK SCHOOL DISTRICT  
RINGWOOD SCHOOL DISTRICT  
TOTOWA SCHOOL DISTRICT  
WANAQUE SCHOOL DISTRICT  
WAYNE TWP PUBLIC SCHOOLS

WEST MILFORD TWP SCHOOL DIST  
WOODLAND PARK PUBLIC SCHOOLS  
ALLOWAY TWP SCHOOL DISTRICT  
EL SINBORO TWP SCHOOL DISTRICT  
LOWER ALLOWAYS CREEK SCH DIST  
MANNINGTON TWP SCHOOL DISTRICT  
OLDMANS TWP SCHOOL DISTRICT  
PENNS GROVE CARNEY PT REG SD  
PENNSVILLE SCHOOL DISTRICT  
PITTS GROVE TWP SCHOOL DISTRICT  
QUINTON TWP SCHOOL DISTRICT  
SALEM CITY SCHOOL DISTRICT  
UPPER PITTS GROVE SCH DIST  
WOODSTOWN PILESGROVE REG SD  
BEDMINSTER TWP SCHOOL DISTRICT  
BERNARDS TWP SCHOOL DISTRICT  
SOMERSET HILLS SCHOOL DIST  
BOUND BROOK SCHOOL DISTRICT  
BRANCHBURG TWP SCHOOL DISTRICT  
BRIDGEWATER RARITAN REG SD  
FRANKLIN TWP PUBLIC SCH DIST  
GREEN BROOK TWP SCH DISTRICT  
HILLSBOROUGH TWP SCHOOL DIST  
MANVILLE SCHOOL DISTRICT  
MONTGOMERY TWP SCHOOL DISTRICT  
NORTH PLAINFIELD PUB SCH DIST  
SOMERSET CO VOC SCHOOL DIST  
SOMERVILLE PUBLIC SCH DISTRICT  
SOUTH BOUND BROOK SCHOOL DIST  
WARREN TWP SCHOOL DISTRICT  
WATCHUNG BOROUGH SCH DISTRICT  
WATCHUNG HILLS REGIONAL HSD  
ANDOVER REG SCHOOL DISTRICT  
BYRAM TWP SCHOOL DISTRICT  
FRANKFORD TWP SCHOOL DISTRICT  
FRANKLIN BOROUGH SCH DISTRICT  
FREDON TWP SCHOOL DISTRICT  
GREEN TWP SCHOOL DISTRICT  
HAMBURG PUBLIC SCHOOL DISTRICT  
HAMPTON TWP SCHOOL DISTRICT  
HARDYSTON TWP SCHOOL DISTRICT  
HIGH POINT REG HIGH SCH DIST  
HOPATCONG BOROUGH SCH DISTRICT  
LAFAYETTE TWP SCHOOL DIST  
MONTAGUE SCHOOL DISTRICT  
NEWTON SCHOOL DISTRICT  
OGDENSBURG PUBLIC SCHOOL DIST  
SANDYSTON-WALPACK SCHOOL DIST  
SPARTA TWP SCHOOL DISTRICT  
STANHOPE SCHOOL DISTRICT  
STILLWATER TWP SCHOOL DISTRICT  
SUSSEX WANTAGE REG SCH DIST  
VERNON TWP PUB SCH DISTRICT  
BERKELEY HEIGHTS PUBLIC SD  
CLARK TWP SCHOOL DISTRICT  
CRANFORD PUBLIC SCHOOL DIST  
ELIZABETH SCHOOL DISTRICT  
GARWOOD SCHOOL DISTRICT  
HILLSIDE SCHOOL DISTRICT  
KENILWORTH SCHOOL DISTRICT

LINDEN SCHOOL DISTRICT  
MOUNTAINSIDE SCHOOL DISTRICT  
NEW PROVIDENCE SCHOOL DISTRICT  
PLAINFIELD PUBLIC SCHOOL DIST  
RAHWAY PUBLIC SCHOOL DISTRICT  
ROSELLE BOROUGH PUBLIC SCHOOLS  
ROSELLE PARK SCHOOL DISTRICT  
SCOTCH PLAINS-FANWOOD SCH DIST  
SPRINGFIELD PUBLIC SCH DIST  
SUMMIT PUBLIC SCHOOLS  
UNION CO VOC TECH SCH DISTRICT  
UNION TWP SCHOOL DISTRICT  
WESTFIELD SCHOOL DISTRICT  
WINFIELD TWP SCHOOL DISTRICT  
ALLAMUCHY TWP SCHOOL DISTRICT  
ALPHA SCHOOL DISTRICT  
BELVIDERE SCHOOL DISTRICT  
BLAIRSTOWN TWP SCHOOL DISTRICT  
FRANKLIN TWP SCHOOL DISTRICT  
FRELINGHUYSEN TWP SCHOOL DIST  
GREENWICH TWP SCHOOL DISTRICT  
HACKETTSTOWN SCHOOL DISTRICT  
HARMONY TWP SCHOOL DISTRICT  
HOPE TWP SCHOOL DISTRICT  
GREAT MEADOWS REGIONAL SD  
KNOWLTON TWP SCHOOL DISTRICT  
LOPATCONG TWP SCH DIST  
MANSFIELD TWP SCHOOL DISTRICT  
NORTH WARREN REGIONAL SCH DIST  
OXFORD TWP SCHOOL DISTRICT  
PHILLIPSBURG SCHOOL DISTRICT  
POHATCONG TWP SCHOOL DIST  
WARREN CO VOC DISTRICT  
WARREN HILLS REG SCH DIST  
WASHINGTON BOROUGH SCHOOL DIST  
WASHINGTON TWP SCHOOL DISTRICT  
WHITE TWP SCHOOL DISTRICT  
LENAPE VALLEY REG HIGH SD  
KITTATINNY REG HIGH SCH DIST  
HUDSON CO SCHOOLS OF TECH  
MONMOUTH CO VOC SCH DISTRICT  
SALEM CO VOC TECH SCHOOL DIST  
BERGEN CO SPEC SERV SCH DIST  
ATLANTIC CO SPEC SERVICES SD  
BURLINGTON CO SPEC SERVICE SD  
CAPE MAY CO SPECIAL SERVICE SD  
CUMBERLAND REGIONAL HIGH SD  
MERCER CO SPEC SERV SCH DIST  
PINELANDS REGIONAL SCH DIST  
WALLKILL VALLEY REG HS DIST  
GLOUCESTER CO SPECIAL SVC SD  
HUNTERDON CO VOC SCH DISTRICT  
SALEM CO SPECIAL SERVICES SD  
BAYSHORE JOINTURE SPEC ED SD  
NEWARK PSD-SCHOOL NETWORK 1  
NEWARK PSD-SCHOOL NETWORK 2  
NEWARK PSD-SCHOOL NETWORK 3  
NEWARK PSD-SCHOOL NETWORK 4  
NEWARK PSD-SCHOOL NETWORK 5  
NEWARK PSD-SCHOOL NETWORK 6

**Higher Education in New Jersey including but not limited to:**

SANFORD BROWN INST-ISELIN  
CAPRI INSTITUTE OF HAIR DESIGN  
CONCORDE SCH OF HAIR DESIGN  
CAPRI INSTITUTE OF HAIR DESIGN  
CAPRI INSTITUTE OF HAIR DESIGN

CAPRI INSTITUTE OF HAIR DESIGN  
ARTISTIC ACAD OF HAIR DESIGN  
EMPIRE BEAUTY SCHOOL  
CAPRI INSTITUTE OF HAIR DESIGN  
EUROPEAN ACAD OF COSMETOLOGY

EMPIRE BEAUTY SCHOOL  
RIZZIERI SCH/BEAUTY/WELLNESS  
PARISIAN BEAUTY SCHOOL  
EMPIRE BEAUTY SCHOOL  
UNION COUNTY COLLEGE-ELIZABETH  
UNION COUNTY CLG-PLAINFIELD  
UMDNJ NEW JERSEY DENTAL SCHOOL  
UMDNJ SCH OF HLTH RELATED PROF  
UMDNJ SCH OF OSTEOPATHIC MED  
UMDNJ NEW JERSEY MEDICAL SCH  
RUTGERS LAW SCHOOL  
RUTGERS UNIV SCH OF LAW-CAMDEN  
RUTGERS BUSINESS SCHOOL  
DIVERS ACAD EASTERN SEABOARD  
ENGINE CITY TECHNICAL INST  
JERSEY TRACTOR TRAILER TRAIN  
KUBERT SCH CARTOON/GRAPHIC ART  
RETS INSTITUTE  
PRISM CAREER INST-CHERRY HILL  
ATLANTIC COUNTY INST TECH  
ACADEMY OF MASSAGE THERAPY  
ATLANTIC CAPE CMTY COLLEGE  
RICHARD STOCKTON COLLEGE OF NJ  
PETROCELLI COLLEGE/CONT STDS  
FAIRLEIGH DICKINSON UNIV-TEA  
FELICIAN COLLEGE  
SHU IMMACULATE CONCEPTION SEM  
BERGEN CMTY CLG-PARAMUS  
FAIRLEIGH DICKINSON UNIV-FLOR  
RAMAPO COLLEGE  
BURLINGTON CO CLG-PEMBERTON  
RUTGERS UNIVERSITY-CAMDEN  
CAMDEN COUNTY COLLEGE  
CUMBERLAND COUNTY COLLEGE  
BLOOMFIELD COLLEGE  
CALDWELL COLLEGE  
MONTCLAIR STATE UNIVERSITY  
UNIV OF MED/DENTISTRY SYS OFF  
NEW JERSEY INST OF TECHNOLOGY  
RUTGERS UNIVERSITY-NEWARK  
SETON HALL UNIVERSITY  
ESSEX COUNTY COLLEGE-NEWARK  
ROWAN UNIVERSITY-GLASSBORO  
GLOUCESTER COUNTY COLLEGE  
NEW JERSEY CITY UNIVERSITY  
SAINT PETERS UNIVERSITY  
STEVENS INST OF TECHNOLOGY  
HUDSON COUNTY CMTY CLG-JERSEY  
PRINCETON THEOLOGICAL SEMINARY  
PRINCETON UNIVERSITY  
RIDER UNIVERSITY  
THE COLLEGE OF NEW JERSEY  
WESTMINSTER CHOIR CLG-RIDER U  
MERCER CO CMTY CLG-W WINDSOR  
THOMAS EDISON STATE COLLEGE  
MIDDLESEX COUNTY COLLEGE  
NEW BRUNSWICK THEO SEM  
RUTGERS THE STATE UNIV OF NJ  
BROOKDALE COMMUNITY COLLEGE  
ASSUMPTION COLLEGE FOR SISTERS  
COLLEGE OF ST ELIZABETH  
DREW UNIVERSITY  
MONMOUTH UNIVERSITY  
COUNTY COLLEGE OF MORRIS  
RABBINICAL COLLEGE OF AMERICA  
GEORGIAN COURT UNIVERSITY  
OCEAN COUNTY COLLEGE

WILLIAM PATERSON UNIVERSITY  
PASSAIC COUNTY CMTY COLLEGE  
RARITAN VALLEY CMTY COLLEGE  
KEAN UNIVERSITY  
UNION COUNTY COLLEGE  
CENTENARY COLLEGE  
BERKELEY COLLEGE-GARRET MT  
SALEM COMMUNITY COLLEGE  
BERKELEY COLLEGE-MIDDLESEX  
SETON HALL UNIV SCHOOL OF LAW  
BERKELEY COLLEGE-BERGEN  
ROBERT WOOD JOHNSON MED  
SCHOOL  
DEVRY UNIVERSITY-N BRUNSWICK  
DREW UNIV THEOLOGICAL SCHOOL  
ST PETERS U-ENGLEWOOD CLIFFS  
CAMDEN CMTY COLLEGE-CAMDEN  
RUTGERS ST UNIV OF NJ CTRL OFF  
UMDNJ SCHOOL OF NURSING  
SUSSEX COUNTY CMTY COLLEGE  
WARREN COUNTY CMTY COLLEGE  
LINCOLN TECHNICAL INST OFFICE  
OMEGA INSTITUTE  
EASTWICK COLLEGES  
HARRIS SCHOOL OF BUSINESS  
DRAKE COLLEGE OF BUSINESS  
STUART SCH OF BUSINESS ADMIN  
PRISM CAREER INST-EGG HARBOR  
HOHOKUS SCH OF BUS/MEDICAL SCI  
STENOTECH CAREER INSTITUTE  
DOVER BUSINESS COLLEGE  
LINCOLN TECH INST-UNION  
GENESIS SCHOOL OF BUSINESS  
CENTRAL CAREER SCHOOL  
LINCOLN TECH INST-MAHWAH  
DOVER BUSINESS COLLEGE  
HUDSON COUNTY CMTY CLG-N HUDSO  
ESSEX COUNTY COLLEGE-W ESSEX  
HOHOKUS SCH OF BUS/MEDICAL SCI  
ACAD OF MASSAGE THERAPY  
LINCOLN TECH INST-EDISON  
LINCOLN TECH INST-MORRESTOWN  
FORTIS INSTITUTE-WAYNE  
STAR CAREER ACADEMY  
STAR CAREER ACADEMY-EGG HARBOR  
STAR CAREER ACADEMY-CLIFTON  
STAR CAREER ACADEMY-NEWARK  
SETON HALL UNIV-GRAD MED ED  
HORIZON INST PARALEGAL STUDIES  
CT SCH OF BROADCASTING-NJ  
BERLITZ LANGUAGE CENTER  
BERLITZ LANGUAGE CENTER  
BERLITZ LANGUAGE CENTER  
BERLITZ INTERNATIONAL INC  
UMDNJ SCH OF PUB HLTH-NEWARK  
UMDNJ SCH OF PUB HLTH-PICA/NB  
UMDNJ SCH OF PUB HLTH-STR/CAM  
ANTHEM INSTITUTE-PARSIPPANY  
PENNCO TECH  
ANTHEM INSTITUTE-JERSEY CITY  
ANTHEM INSTITUTE-CHERRY HILL  
ANTHEM INSTITUTE-N BRUNSWICK  
SOMERSET CHRISTIAN COLLEGE  
TETERBORO SCH OF AERONAUTICS  
EASTERN INTL CLG-JERSEY CITY  
INST FOR THERAPEUTIC MASSAGE  
CORTIVA INST-NEW JERSEY

CONCORDE SCHOOL OF HAIR DESIGN  
 PB COSMETOLOGY EDUCATION CTR  
 HOLY NAME HOSP SCH OF NURSING  
 LOURDES MEDICAL SCH OF NURSING  
 ST FRANCIS MED CTR SCH NURSING  
 CAPITAL HEALTH SYS SCH NURSING  
 MERCER CO CMTY CLG-JAMES KEAR  
 BAYONNE HOSPITAL SCH NURSING  
 CHRIST HOSPITAL SCH OF NURSING  
 HOHOKUS SCHOOL AT MED CENTER  
 ROWAN UNIVERSITY-CAMDEN  
 RIDER UNIV-PRIN/WESTMINSTER  
 BURLINGTON CO CLG-MT LAUREL  
 BURLINGTON CO CLG-WILLINGBORO  
 BEST CARE TRAINING INSTITUTE  
 PERFORMANCE TRAINING  
 HEALTHCARE TRAINING INSTITUTE  
 EMBRY-RIDDLE AERO U-MCGUIRE  
 ST JOSEPHS FAMILY MEDICINE  
 PRINCETON HEALTHCARE SYS  
 CAPITAL HEALTH SYSTEM  
 CENTRAL STATE MEDICAL CENTER  
 FAMILY PRACTICE CENTER  
 FAMILY MEDICINE CENTER  
 FAMILY MED CTR-MONUMENT SQ  
 PHILLIPS BARBER HEALTH CTR  
 HUNTERDON MEDICAL CENTER  
 RARITAN BAY MEDICAL CTR  
 ENGLEWOOD HOSPITAL  
 JERSEY CITY MEDICAL CENTER  
 ST JOSEPHS MEDICAL CENTER  
 MONMOUTH MEDICAL CTR  
 UNION HOSPITAL  
 ST MICHAELS MEDICAL CTR  
 NEWARK BETH ISRAEL  
 THE UNIVERSITY HOSPITAL  
 ST BARNABAS MED CENTER  
 HACKENSACK UNIV MED CTR

VETERANS ADMIN MED CTR  
 ST PETERS UNIVERSITY HOSP  
 W JERSEY FAMILY PRACTICE  
 MUHLENBERG REG MEDICAL CTR  
 UNDERWOOD MEMORIAL HOSP  
 COVENTRY FAMILY PRACTICE  
 CAPITAL HEALTH SYSTEM  
 SOMERSET MEDICAL CENTER  
 ST FRANCIS MEDICAL CENTER  
 JOHN F KENNEDY MEDICAL CTR  
 ROBERT WOOD JOHNSON HOSP  
 COOPER MEDICAL CENTER  
 JERSEY SHORE MEDICAL CTR  
 MIDDLESEX GEN HOSPITAL  
 WEST JERSEY HOSPITAL  
 ST MARY HOSPITAL  
 BERGEN REG MEDICAL CENTER  
 ATLANTIC CITY MED CENTER  
 MOUNTAINSIDE HOSPITAL  
 OVERLOOK HOSPITAL  
 MORRISTOWN MEM HOSPITAL  
 MATHENY SCHOOL/HOSPITAL  
 ROBERT WOOD JOHNSON MED SCH  
 PASCACK VALLEY HOSPITAL  
 TRINITAS HOSPITAL  
 UNIV MEDICINE/DENTISTRY  
 PERTH AMBOY SCH-ADULT PN  
 SHORE MEMORIAL HOSPITAL  
 FELICIAN COLLEGE-RUTHERFORD  
 BERKELEY COLLEGE-NEWARK  
 DEVRY UNIVERSITY-PARAMUS  
 CAMDEN COUNTY COLLEGE  
 EASTERN INTL CLG-BELLEVILLE  
 LINCOLN TECH INST-S PLAINFIELD  
 LINCOLN TECH INST-PARAMUS  
 DEVRY UNIVERSITY-CHERRY HILL  
 BERGEN CMTY CLG-MEADOWLANDS  
 ITT TECHNICAL INST-MARLTON

**State Agencies in New Jersey including but not limited to:**

NEW JERSEY - GOVERNOR  
 NEW JERSEY - ATTORNEY GENERAL  
 NEW JERSEY - STATE TREASURER  
 NEW JERSEY - SECRETARY OF STATE  
 NEW JERSEY - STATE LEGISLATURE  
 NEW JERSEY - JUDICIARY  
 NEW JERSEY - DEPARTMENT OF ENVIRONMENTAL  
 PROTECTION  
 NEW JERSEY - DEPARTMENT OF LAW AND PUBLIC  
 SAFETY  
 NEW JERSEY - DEPARTMENT OF THE TREASURY  
 NEW JERSEY - NEW JERSEY STATE LIBRARY  
 NEW JERSEY - TRAVEL AND TOURISM  
 NEW JERSEY - WORKFORCE NEW JERSEY PUBLIC  
 INFORMATION NETWORK  
 NEW JERSEY - DEPARTMENT OF HUMAN SERVICES  
 NEW JERSEY - DEPARTMENT OF HEALTH AND SENIOR  
 SERVICES  
 NEW JERSEY - NEW JERSEY LOTTERY  
 NEW JERSEY - DEPARTMENT OF TRANSPORTATION  
 NEW JERSEY - DEPARTMENT OF STATE  
 NEW JERSEY - DEPARTMENT OF PERSONNEL  
 NEW JERSEY - DEPARTMENT OF MILITARY AND  
 VETERANS AFFAIRS  
 NEW JERSEY - DEPARTMENT OF LABOR  
 NEW JERSEY - DEPARTMENT OF EDUCATION  
 NEW JERSEY - DEPARTMENT OF CORRECTIONS

NEW JERSEY - DEPARTMENT OF COMMUNITY AFFAIRS  
 NEW JERSEY - DEPARTMENT OF BANKING AND  
 INSURANCE  
 NEW JERSEY - DEPARTMENT OF AGRICULTURE  
 NEW JERSEY - OFFICE OF THE PUBLIC DEFENDER  
 NEW JERSEY - OFFICE OF INFORMATION  
 TECHNOLOGY  
 NEW JERSEY - HANGOUT NJ (KID'S PAGE)  
 NEW JERSEY - DIVISION OF PARKS & FORESTRY  
 NEW JERSEY - NEW JERSEY HOMELAND SECURITY  
 NEW JERSEY - NEW JERSEY STATE POLICE  
 NEW JERSEY - OFFICE OF EMERGENCY MANAGEMENT  
 NEW JERSEY - DIVISION OF AGING SERVICES  
 NEW JERSEY - ELECTION LAW ENFORCEMENT  
 COMMISSION  
 NEW JERSEY - NEW JERSEY COMMERCE AND  
 ECONOMIC GROWTH COMMISSION  
 NEW JERSEY - NEW JERSEY COMMISSION ON HIGHER  
 EDUCATION  
 NEW JERSEY - STATE COMMISSION OF  
 INVESTIGATION  
 NEW JERSEY - NEW JERSEY BUILDING AUTHORITY  
 NEW JERSEY - GARDEN STATE PRESERVATION TRUST  
 NEW JERSEY - VICTIMS OF CRIME COMPENSATION  
 BOARD  
 NEW JERSEY - STATE PAROLE BOARD

NEW JERSEY - NEW JERSEY BOARD OF PUBLIC UTILITIES

NEW JERSEY - NEW JERSEY MEADOWLANDS COMMISSION

**Cities, Towns, Villages, and Boroughs in New York including but not limited to:**

CITY OF NEW YORK	TOWN OF HAMPTONBURGH	VILLAGE OF PLANDOME
VILLAGE OF ARDSLEY	VILLAGE OF WOODBURY	VILLAGE OF FLOWER HILL
TOWN OF NORTH CASTLE	VILLAGE OF CHESTER	VILLAGE OF PLANDOME MANOR
TOWN OF BEDFORD	TOWN OF CHESTER	TOWN OF NORTH HEMPSTEAD
TOWN OF SOUTHEAST	VILLAGE OF FLORIDA	VILLAGE OF MUNSEY PARK
VILLAGE OF BREWSTER	TOWN OF HAVERSTRAW	VILLAGE OF PLANDOME HEIGHTS
VILLAGE OF BRIARCLIFF MANOR	TOWN OF GOSHEN	VILLAGE OF NEW HYDE PARK
VILLAGE OF BUCHANAN	VILLAGE OF GOSHEN	VILLAGE OF SANDS POINT
TOWN OF KENT	VILLAGE OF GREENWOOD LAKE	VILLAGE OF MANORHAVEN
TOWN OF NEW CASTLE	VILLAGE OF HARRIMAN	VILLAGE OF PORT WASHINGTON
TOWN OF PHILIPSTOWN	VILLAGE OF HAVERSTRAW	NORTH
VILLAGE OF NELSONVILLE	TOWN OF HIGHLANDS	VILLAGE OF BAXTER ESTATES
VILLAGE OF COLD SPRING	VILLAGE OF HIGHLAND FALLS	VILLAGE OF MINEOLA
VILLAGE OF CROTON ON HUDSON	TOWN OF WOODBURY	VILLAGE OF ATLANTIC BEACH
VILLAGE OF DOBBS FERRY	VILLAGE OF HILLBURN	VILLAGE OF CEDARHURST
VILLAGE OF ELMSFORD	CITY OF MIDDLETOWN	VILLAGE OF EAST ROCKAWAY
TOWN-VILLAGE OF HARRISON	TOWN OF WALLKILL	VILLAGE OF FREEPORT
VILLAGE OF IRVINGTON	VILLAGE OF KIRYAS JOEL	VILLAGE OF GARDEN CITY
VILLAGE OF LARCHMONT	TOWN OF MONROE	VILLAGE OF STEWART MANOR
TOWN OF CARMEL	VILLAGE OF MONROE	CITY OF GLEN COVE
VILLAGE OF MAMARONECK	VILLAGE OF KASER	VILLAGE OF OLD BROOKVILLE
TOWN OF MAMARONECK	VILLAGE OF WESLEY HILLS	VILLAGE OF BROOKVILLE
VILLAGE OF MOUNT KISCO	TOWN OF CLARKSTOWN	TOWN OF HEMPSTEAD
TOWN OF MOUNT KISCO	VILLAGE OF NEW HEMPSTEAD	VILLAGE OF HEMPSTEAD
CITY OF MOUNT VERNON	VILLAGE OF UPPER NYACK	VILLAGE OF HEWLETT NECK
TOWN OF NORTH SALEM	VILLAGE OF NYACK	VILLAGE OF WOODSBURGH
VILLAGE OF OSSINING	VILLAGE OF SOUTH NYACK	VILLAGE OF HEWLETT BAY PARK
TOWN OF OSSINING	VILLAGE OF GRANDVIEW ON HUDSON	VILLAGE OF HEWLETT HARBOR
CITY OF PEEKSKILL	TOWN OF ORANGETOWN	VILLAGE OF ISLAND PARK
TOWN OF CORTLANDT	VILLAGE OF OTISVILLE	VILLAGE OF LAWRENCE
VILLAGE OF PLEASANTVILLE	TOWN OF MOUNT HOPE	VILLAGE OF LATTINGTOWN
VILLAGE OF RYE BROOK	VILLAGE OF PIERMONT	VILLAGE OF MATINECOCK
TOWN OF RYE	VILLAGE OF POMONA	CITY OF LONG BEACH
VILLAGE OF PORT CHESTER	TOWN OF WAWAYANDA	VILLAGE OF LYNBROOK
TOWN OF POUND RIDGE	VILLAGE OF SLOATSBURG	VILLAGE OF MALVERNE
TOWN OF PUTNAM VALLEY	VILLAGE OF SPRING VALLEY	VILLAGE OF OLD WESTBURY
CITY OF RYE	VILLAGE OF CHESTNUT RIDGE	VILLAGE OF ROCKVILLE CENTRE
VILLAGE OF SCARSDALE	VILLAGE OF NEW SQUARE	VILLAGE OF ROSLYN HARBOR
TOWN OF SOMERS	TOWN OF STONY POINT	VILLAGE OF ROSLYN ESTATES
TOWN OF LEWISBORO	VILLAGE OF AIRMONT	VILLAGE OF ROSLYN
VILLAGE OF SLEEPY HOLLOW	VILLAGE OF TUXEDO PARK	VILLAGE OF EAST HILLS
VILLAGE OF TARRYTOWN	TOWN OF TUXEDO	VILLAGE OF NORTH HILLS
TOWN OF MOUNT PLEASANT	VILLAGE OF UNIONVILLE	VILLAGE OF SEA CLIFF
TOWN OF YORKTOWN	VILLAGE OF WARWICK	VILLAGE OF VALLEY STREAM
CITY OF WHITE PLAINS	TOWN OF WARWICK	VILLAGE OF WESTBURY
TOWN OF GREENBURGH	VILLAGE OF WASHINGTONVILLE	VILLAGE OF WILLISTON PARK
CITY OF YONKERS	VILLAGE OF WEST HAVERSTRAW	VILLAGE OF EAST WILLISTON
VILLAGE OF HASTINGS ON HUDSON	TOWN OF MINISINK	VILLAGE OF AMITYVILLE
VILLAGE OF TUCKAHOE	VILLAGE OF SOUTH FLORAL PARK	VILLAGE OF BABYLON
VILLAGE OF BRONXVILLE	VILLAGE OF BELLEROSE	VILLAGE OF SALTAIRE
TOWN OF EASTCHESTER	VILLAGE OF FLORAL PARK	VILLAGE OF BAYVILLE
CITY OF NEW ROCHELLE	VILLAGE OF LAKE SUCCESS	VILLAGE OF BELLPORT
TOWN OF PELHAM	VILLAGE OF KENSINGTON	VILLAGE OF BRIGHTWATERS
VILLAGE OF PELHAM	VILLAGE OF GREAT NECK ESTATES	VILLAGE OF OLD FIELD
VILLAGE OF PELHAM MANOR	VILLAGE OF RUSSELL GARDENS	VILLAGE OF POQUOTT
VILLAGE OF MONTEBELLO	VILLAGE OF GREAT NECK PLAZA	VILLAGE OF FARMINGDALE
TOWN OF RAMAPO	VILLAGE OF GREAT NECK	TOWN OF BROOKHAVEN
VILLAGE OF SUFFERN	VILLAGE OF SADDLE ROCK	VILLAGE OF HUNTINGTON BAY
VILLAGE OF SOUTH BLOOMING GROVE	VILLAGE OF THOMASTON	VILLAGE OF LLOYD HARBOR
TOWN OF BLOOMING GROVE	VILLAGE OF KINGS POINT	TOWN OF HUNTINGTON
		VILLAGE OF ISLANDIA
		TOWN OF ISLIP
		VILLAGE OF LAKE GROVE

TOWN OF BABYLON  
VILLAGE OF LINDENHURST  
VILLAGE OF MASSAPEQUA PARK  
VILLAGE OF MILL NECK  
VILLAGE OF NORTHPORT  
VILLAGE OF ASHAROKEN  
VILLAGE OF OCEAN BEACH  
VILLAGE OF COVE NECK  
VILLAGE OF UPPER BROOKVILLE  
TOWN OF OYSTER BAY  
VILLAGE OF OYSTER BAY COVE  
VILLAGE OF CENTRE ISLAND  
VILLAGE OF PATCHOGUE  
VILLAGE OF BELLE TERRE  
VILLAGE OF PORT JEFFERSON  
VILLAGE OF HEAD OF THE HARBOR  
VILLAGE OF NISSEQUOGUE  
VILLAGE OF SHOREHAM  
VILLAGE OF THE BRANCH  
TOWN OF SMITHTOWN  
VILLAGE OF LAUREL HOLLOW  
VILLAGE OF MUTTONTOWN  
TOWN OF RIVERHEAD  
VILLAGE OF EAST HAMPTON  
TOWN OF EAST HAMPTON  
VILLAGE OF GREENPORT  
VILLAGE OF QUOGUE  
VILLAGE OF SAGAPONACK  
VILLAGE OF SAG HARBOR  
VILLAGE OF NORTH HAVEN  
TOWN OF SHELTER ISLAND  
VILLAGE OF DERING HARBOR  
VILLAGE OF SOUTHAMPTON  
TOWN OF SOUTHAMPTON  
TOWN OF SOUTHOLD  
VILLAGE OF WEST HAMPTON DUNES  
VILLAGE OF WESTHAMPTON BEACH  
VILLAGE OF ALTAMONT  
CITY OF AMSTERDAM  
TOWN OF PERTH  
TOWN OF AMSTERDAM  
TOWN OF FLORIDA  
VILLAGE OF ATHENS  
TOWN OF ATHENS  
TOWN OF CHARLTON  
VILLAGE OF BALLSTON SPA  
TOWN OF MILTON  
TOWN OF MALTA  
TOWN OF BERLIN  
TOWN OF BERNE  
VILLAGE OF BROADALBIN  
TOWN OF BROADALBIN  
TOWN OF BALLSTON  
TOWN OF CANAAN  
TOWN OF CARLISLE  
TOWN OF CAROGA  
VILLAGE OF CASTLETON-ON-HUDSON  
VILLAGE OF CHATHAM  
TOWN OF CHATHAM  
VILLAGE OF COBLESKILL  
TOWN OF COBLESKILL  
TOWN OF SEWARD  
CITY OF COHOES

VILLAGE OF COXSACKIE  
TOWN OF COXSACKIE  
VILLAGE OF DELANSON  
TOWN OF BETHLEHEM  
TOWN OF DUANESBURG  
TOWN OF EAST GREENBUSH  
VILLAGE OF EAST NASSAU  
TOWN OF SCHODACK  
TOWN OF CLIFTON PARK  
TOWN OF HALFMOON  
VILLAGE OF ESPERANCE  
TOWN OF ESPERANCE  
TOWN OF MOHAWK  
VILLAGE OF FONDA  
VILLAGE OF FORT JOHNSON  
VILLAGE OF FULTONVILLE  
TOWN OF GLEN  
TOWN OF WRIGHT  
VILLAGE OF GALWAY  
TOWN OF GALWAY  
TOWN OF GHENT  
TOWN OF GILBOA  
TOWN OF CONESVILLE  
CITY OF GLOVERSVILLE  
TOWN OF BLEECKER  
TOWN OF GRAFTON  
TOWN OF GREENVILLE  
TOWN OF GUILDERLAND  
VILLAGE OF HAGAMAN  
TOWN OF NEW BALTIMORE  
TOWN OF HOOSICK  
VILLAGE OF HOOSICK FALLS  
TOWN OF JEFFERSON  
CITY OF JOHNSTOWN  
TOWN OF JOHNSTOWN  
VILLAGE OF KINDERHOOK  
TOWN OF KNOX  
TOWN OF LAKE PLEASANT  
TOWN OF COLONIE  
VILLAGE OF MAYFIELD  
TOWN OF MAYFIELD  
CITY OF MECHANICVILLE  
TOWN OF RENSSELAERVILLE  
TOWN OF SCHAGHTICOKE  
VILLAGE OF MIDDLEBURGH  
TOWN OF MIDDLEBURGH  
TOWN OF BROOME  
VILLAGE OF NASSAU  
TOWN OF NASSAU  
TOWN OF NEW LEBANON  
TOWN OF KINDERHOOK  
TOWN OF BLENHEIM  
TOWN OF BENSON  
VILLAGE OF NORTHVILLE  
TOWN OF NORTHAMPTON  
TOWN OF HOPE  
TOWN OF EDINBURG  
TOWN OF PETERSBURGH  
TOWN OF ARIETTA  
TOWN OF POESTENKILL  
VILLAGE OF RAVENA  
TOWN OF COEYMANS  
CITY OF RENSSELAER  
VILLAGE OF RICHMONDVILLE  
TOWN OF RICHMONDVILLE  
VILLAGE OF ROUND LAKE  
TOWN OF SAND LAKE

VILLAGE OF SCHAGHTICOKE  
TOWN OF MARYLAND  
VILLAGE OF SCHOHARIE  
TOWN OF SCHOHARIE  
TOWN OF NEW SCOTLAND  
VILLAGE OF SPECULATOR  
TOWN OF AUSTERLITZ  
TOWN OF CHARLESTON  
TOWN OF ROOT  
VILLAGE OF STAMFORD  
TOWN OF STEPHENTOWN  
VILLAGE OF STILLWATER  
TOWN OF STILLWATER  
TOWN OF STUYVESANT  
TOWN OF SUMMIT  
CITY OF TROY  
TOWN OF BRUNSWICK  
TOWN OF GREEN ISLAND  
VILLAGE OF GREEN ISLAND  
VILLAGE OF VALATIE  
VILLAGE OF VALLEY FALLS  
TOWN OF PITTSTOWN  
VILLAGE OF VOORHEESVILLE  
VILLAGE OF WATERFORD  
TOWN OF WATERFORD  
CITY OF WATERVLIET  
TOWN OF WELLS  
TOWN OF WESTERLO  
TOWN OF FULTON  
TOWN OF WORCESTER  
TOWN OF DECATUR  
TOWN OF NORTH GREENBUSH  
VILLAGE OF MENANDS  
VILLAGE OF COLONIE  
CITY OF ALBANY  
VILLAGE OF SCOTIA  
TOWN OF GLENVILLE  
CITY OF SCHENECTADY  
TOWN OF ROTTERDAM  
TOWN OF PRINCETON  
TOWN OF NISKAYUNA  
CITY OF KINGSTON  
TOWN OF KINGSTON  
TOWN OF ROCHESTER  
TOWN OF HARDENBURGH  
TOWN OF ASHLAND  
TOWN OF CAIRO  
TOWN OF CATSKILL  
VILLAGE OF CATSKILL  
TOWN OF DURHAM  
TOWN OF WAWARSING  
VILLAGE OF ELLENVILLE  
VILLAGE OF FLEISCHMANN'S  
TOWN OF HALCOTT  
TOWN OF WINDHAM  
VILLAGE OF HUNTER  
TOWN OF HURLEY  
TOWN OF JEWETT  
TOWN OF ULSTER  
TOWN OF LEXINGTON  
VILLAGE OF MARGARETVILLE  
TOWN OF MIDDLETOWN  
TOWN OF ESOPUS  
TOWN OF PRATTSVILLE  
TOWN OF ROSENDALE  
TOWN OF ROXBURY  
TOWN OF SAUGERTIES



VILLAGE OF SAUGERTIES  
TOWN OF SHANDAKEN  
TOWN OF MARBLETOWN  
TOWN OF HUNTER  
VILLAGE OF TANNERSVILLE  
TOWN OF OLIVE  
TOWN OF WOODSTOCK  
TOWN OF AMENIA  
TOWN OF GALLATIN  
TOWN OF ANCRAM  
CITY OF BEACON  
TOWN OF CLINTON  
TOWN OF COPAKE  
TOWN OF CORNWALL  
VILLAGE OF CORNWALL ON HUDSON  
TOWN OF DOVER  
TOWN OF TAGHKANIC  
TOWN OF FISHKILL  
VILLAGE OF FISHKILL  
TOWN OF GARDINER  
TOWN OF GERMANTOWN  
TOWN OF CLERMONT  
TOWN OF LLOYD  
TOWN OF HILLSDALE  
TOWN OF EAST FISHKILL  
TOWN OF GREENPORT  
CITY OF HUDSON  
TOWN OF STOCKPORT  
TOWN OF HYDE PARK  
TOWN OF LAGRANGE  
TOWN OF UNION VALE  
TOWN OF LIVINGSTON  
VILLAGE OF MAYBROOK  
TOWN OF CLAVERACK  
VILLAGE OF MILLBROOK  
TOWN OF WASHINGTON  
TOWN OF NORTH EAST  
VILLAGE OF MILLERTON  
TOWN OF MARLBOROUGH  
TOWN OF PLATTEKILL  
VILLAGE OF MONTGOMERY  
TOWN OF MONTGOMERY  
TOWN OF NEWBURGH  
CITY OF NEWBURGH  
TOWN OF NEW WINDSOR  
TOWN OF NEW PALTZ  
VILLAGE OF NEW PALTZ  
TOWN OF PATTERSON  
TOWN OF PAWLING  
VILLAGE OF PAWLING  
VILLAGE OF PHILMONT  
TOWN OF CRAWFORD  
TOWN OF PINE PLAINS  
TOWN OF PLEASANT VALLEY  
TOWN OF BEEKMAN  
TOWN OF RED HOOK  
VILLAGE OF RED HOOK  
TOWN OF MILAN  
VILLAGE OF RHINEBECK  
TOWN OF RHINEBECK  
TOWN OF STANFORD  
VILLAGE OF TIVOLI  
VILLAGE OF WALDEN  
TOWN OF SHAWANGUNK  
VILLAGE OF WAPPINGERS FALLS  
TOWN OF WAPPINGER

CITY OF POUGHKEEPSIE  
TOWN OF POUGHKEEPSIE  
VILLAGE OF MONTICELLO  
TOWN OF THOMPSON  
VILLAGE OF BLOOMINGBURG  
TOWN OF DENNING  
TOWN OF COHECTON  
TOWN OF HIGHLAND  
TOWN OF LUMBERLAND  
TOWN OF NEVERSINK  
TOWN OF FREMONT  
TOWN OF DELAWARE  
TOWN OF DEERPARK  
VILLAGE OF JEFFERSONVILLE  
TOWN OF CALLICOON  
TOWN OF LIBERTY  
VILLAGE OF LIBERTY  
TOWN OF ROCKLAND  
TOWN OF TUSTEN  
CITY OF PORT JERVIS  
TOWN OF GREENVILLE  
TOWN OF FORESTBURGH  
TOWN OF FALLSBURG  
TOWN OF BETHEL  
VILLAGE OF WOODRIDGE  
VILLAGE OF WURTSBORO  
CITY OF GLENS FALLS  
VILLAGE OF SOUTH GLENS FALLS  
TOWN OF QUEENSBURY  
VILLAGE OF ARGYLE  
TOWN OF ARGYLE  
TOWN OF THURMAN  
TOWN OF BOLTON  
TOWN OF HORICON  
VILLAGE OF CAMBRIDGE  
TOWN OF CAMBRIDGE  
TOWN OF WHITE CREEK  
TOWN OF CHESTER  
VILLAGE OF CORINTH  
TOWN OF CORINTH  
VILLAGE OF FORT ANN  
TOWN OF FORT ANN  
TOWN OF FORT EDWARD  
VILLAGE OF FORT EDWARD  
TOWN OF MOREAU  
TOWN OF NORTHUMBERLAND  
TOWN OF WILTON  
TOWN OF GRANVILLE  
VILLAGE OF GRANVILLE  
TOWN OF GREENFIELD  
TOWN OF GREENWICH  
VILLAGE OF GREENWICH  
TOWN OF EASTON  
TOWN OF HADLEY  
TOWN OF HAGUE  
TOWN OF HAMPTON  
TOWN OF HARTFORD  
VILLAGE OF HUDSON FALLS  
TOWN OF KINGSBURY  
TOWN OF INDIAN LAKE  
TOWN OF LAKE GEORGE  
VILLAGE OF LAKE GEORGE  
TOWN OF LAKE LUZERNE  
TOWN OF LONG LAKE  
TOWN OF PROVIDENCE  
TOWN OF MINERVA

TOWN OF NEWCOMB  
TOWN OF JOHNSBURG  
TOWN OF NORTH HUDSON  
TOWN OF PUTNAM  
VILLAGE OF SALEM  
TOWN OF SALEM  
TOWN OF HEBRON  
TOWN OF JACKSON  
CITY OF SARATOGA SPRINGS  
TOWN OF SCHROON  
VILLAGE OF SCHUYLERVILLE  
TOWN OF SARATOGA  
TOWN OF STONY CREEK  
TOWN OF TICONDEROGA  
VILLAGE OF VICTORY  
TOWN OF WARRENSBURG  
VILLAGE OF WHITEHALL  
TOWN OF WHITEHALL  
CITY OF PLATTSBURGH  
TOWN OF PLATTSBURGH  
TOWN OF ALTONA  
TOWN OF BLACK BROOK  
TOWN OF JAY  
TOWN OF SAINT ARMAND  
TOWN OF BOMBAY  
TOWN OF BELLMONT  
VILLAGE OF BRUSHTON  
TOWN OF BURKE  
VILLAGE OF BURKE  
TOWN OF CHAMPLAIN  
VILLAGE OF CHAMPLAIN  
TOWN OF CHATEAUGAY  
VILLAGE OF CHATEAUGAY  
TOWN OF CHAZY  
TOWN OF CONSTABLE  
TOWN OF CLIFTON  
TOWN OF CROWN POINT  
VILLAGE OF DANNEMORA  
TOWN OF DANNEMORA  
TOWN OF ELIZABETHTOWN  
TOWN OF ELLENBURG  
TOWN OF ESSEX  
TOWN OF FORT COVINGTON  
TOWN OF KEENE  
TOWN OF CHESTERFIELD  
VILLAGE OF KEESVILLE  
TOWN OF AUSABLE  
TOWN OF NORTH ELBA  
VILLAGE OF LAKE PLACID  
TOWN OF LEWIS  
VILLAGE OF MALONE  
TOWN OF WESTVILLE  
TOWN OF MALONE  
TOWN OF DUANE  
TOWN OF MOIRA  
TOWN OF MOOERS  
TOWN OF SCHUYLER FALLS  
TOWN OF HOPKINTON  
TOWN OF BANGOR  
TOWN OF BRANDON  
TOWN OF LAWRENCE  
TOWN OF PERU  
TOWN OF PIERCEFIELD  
TOWN OF MORIAH  
VILLAGE OF PORT HENRY  
VILLAGE OF ROUSES POINT  
TOWN OF WAVERLY

TOWN OF SARANAC  
VILLAGE OF SARANAC LAKE  
TOWN OF HARRIETSTOWN  
TOWN OF SANTA CLARA  
VILLAGE OF TUPPER LAKE  
TOWN OF TUPPER LAKE  
TOWN OF FRANKLIN  
TOWN OF BRIGHTON  
TOWN OF BEEKMANTOWN  
TOWN OF WESTPORT  
TOWN OF WILLSBORO  
TOWN OF WILMINGTON  
CITY OF AUBURN  
TOWN OF OWASCO  
TOWN OF THROOP  
THE TOWN OF SENNETT  
TOWN OF AURELIUS  
TOWN OF FLEMING  
TOWN OF LEDYARD  
VILLAGE OF AURORA  
VILLAGE OF BALDWINSVILLE  
TOWN OF LYSANDER  
TOWN OF VAN BUREN  
VILLAGE OF CAMILLUS  
TOWN OF LENOX  
VILLAGE OF CANASTOTA  
TOWN OF FENNER  
TOWN OF IRA  
TOWN OF CATO  
VILLAGE OF CATO  
TOWN OF SPRINGPORT  
TOWN OF MONTEZUMA  
TOWN OF CAZENOVIA  
VILLAGE OF CAZENOVIA  
TOWN OF SMITHFIELD  
TOWN OF NELSON  
VILLAGE OF CENTRAL SQUARE  
TOWN OF HASTINGS  
TOWN OF SULLIVAN  
VILLAGE OF CHITTENANGO  
TOWN OF CICERO  
TOWN OF CINCINNATUS  
TOWN OF TAYLOR  
TOWN OF CLAY  
VILLAGE OF CLEVELAND  
TOWN OF CONSTANTIA  
CITY OF CORTLAND  
TOWN OF CORTLANDVILLE  
TOWN OF VIRGIL  
VILLAGE OF DE RUYTER  
TOWN OF DE RUYTER  
TOWN OF LINCKLAEN  
VILLAGE OF DRYDEN  
TOWN OF DRYDEN  
TOWN OF VERONA  
VILLAGE OF EAST SYRACUSE  
TOWN OF DE WITT  
VILLAGE OF ELBRIDGE  
TOWN OF FABIVS  
VILLAGE OF FABIVS  
VILLAGE OF FAIR HAVEN  
TOWN OF MANLIUS  
VILLAGE OF FAYETTEVILLE  
VILLAGE OF FREEVILLE  
CITY OF FULTON  
TOWN OF PALERMO  
TOWN OF GRANBY

TOWN OF VOLNEY  
TOWN OF GENOA  
TOWN OF GEORGETOWN  
TOWN OF GROTON  
VILLAGE OF GROTON  
VILLAGE OF HANNIBAL  
TOWN OF HANNIBAL  
VILLAGE OF HOMER  
TOWN OF HOMER  
TOWN OF SCOTT  
VILLAGE OF JORDAN  
TOWN OF ELBRIDGE  
VILLAGE OF LACONA  
TOWN OF BOYLSTON  
TOWN OF LA FAYETTE  
VILLAGE OF LIVERPOOL  
TOWN OF SALINA  
TOWN OF LOCKE  
TOWN OF SUMMERHILL  
VILLAGE OF MC GRAW  
TOWN OF SOLON  
VILLAGE OF MANLIUS  
TOWN OF POMPEY  
VILLAGE OF MARCELLUS  
TOWN OF MARCELLUS  
VILLAGE OF MERIDIAN  
TOWN OF MEXICO  
VILLAGE OF MEXICO  
TOWN OF MINETTO  
VILLAGE OF MINOA  
VILLAGE OF MORAVIA  
TOWN OF MORAVIA  
TOWN OF NILES  
TOWN OF SEMPRONIUS  
TOWN OF NEW HAVEN  
TOWN OF VIENNA  
CITY OF OSWEGO  
TOWN OF OSWEGO  
TOWN OF SCRIBA  
TOWN OF PARISH  
VILLAGE OF PARISH  
TOWN OF SCHROEPPLE  
VILLAGE OF PHOENIX  
TOWN OF PITCHER  
VILLAGE OF PORT BYRON  
TOWN OF MENTZ  
TOWN OF CONQUEST  
TOWN OF PREBLE  
VILLAGE OF PULASKI  
TOWN OF RICHLAND  
VILLAGE OF RED CREEK  
TOWN OF VICTORY  
TOWN OF SANDY CREEK  
VILLAGE OF SANDY CREEK  
TOWN OF SAVANNAH  
TOWN OF SCIPIO  
TOWN OF VENICE  
VILLAGE OF SENECA FALLS  
TOWN OF SENECA FALLS  
TOWN OF TYRE  
VILLAGE OF SKANEATELES  
TOWN OF SKANEATELES  
TOWN OF SPAFFORD  
TOWN OF OTSELIC  
TOWN OF STERLING  
THE VILLAGE OF SYLVAN BEACH  
TOWN OF TRUXTON

TOWN OF CUYLER  
TOWN OF TULLY  
VILLAGE OF TULLY  
TOWN OF OTISCO  
VILLAGE OF UNION SPRINGS  
VILLAGE OF WAMPSVILLE  
VILLAGE OF WATERLOO  
TOWN OF WATERLOO  
TOWN OF FAYETTE  
VILLAGE OF WEEDSPORT  
TOWN OF BRUTUS  
TOWN OF WEST MONROE  
CITY OF SYRACUSE  
TOWN OF GEDDES  
VILLAGE OF SOLVAY  
VILLAGE OF NORTH SYRACUSE  
TOWN OF ONONDAGA  
TOWN OF CAMILLUS  
VILLAGE OF ALTMAR  
TOWN OF ALBION  
TOWN OF AVA  
VILLAGE OF BARNEVELD  
TOWN OF TRENTON  
TOWN OF BOONVILLE  
VILLAGE OF BOONVILLE  
TOWN OF BRIDGEWATER  
VILLAGE OF BRIDGEWATER  
TOWN OF BROOKFIELD  
TOWN OF BURLINGTON  
TOWN OF CAMDEN  
VILLAGE OF CAMDEN  
TOWN OF FLORENCE  
VILLAGE OF CANAJOHARIE  
TOWN OF CANAJOHARIE  
VILLAGE OF AMES  
VILLAGE OF CHERRY VALLEY  
TOWN OF CHERRY VALLEY  
TOWN OF ROSEBOOM  
VILLAGE OF CLAYVILLE  
TOWN OF LITCHFIELD  
TOWN OF KIRKLAND  
VILLAGE OF COLD BROOK  
TOWN OF OHIO  
TOWN OF WEST TURIN  
VILLAGE OF CONSTABLEVILLE  
VILLAGE OF COOPERSTOWN  
TOWN OF MIDDLEFIELD  
VILLAGE OF CROGHAN  
TOWN OF MARSHALL  
TOWN OF MANHEIM  
DOLGEVILLE VILLAGE  
VILLAGE OF EARLVILLE  
TOWN OF LEBANON  
TOWN OF EDMESTON  
TOWN OF OTSEGO  
TOWN OF FORESTPORT  
VILLAGE OF FORT PLAIN  
TOWN OF MINDEN  
TOWN OF STARK  
VILLAGE OF FRANKFORT  
TOWN OF FRANKFORT  
TOWN OF NEW LISBON  
VILLAGE OF HAMILTON  
TOWN OF HAMILTON  
TOWN OF HARTWICK  
VILLAGE OF HERKIMER  
TOWN OF HERKIMER

TOWN OF MOREHOUSE  
VILLAGE OF HOLLAND PATENT  
VILLAGE OF ILION  
TOWN OF COLUMBIA  
TOWN OF INLET  
TOWN OF LEE  
CITY OF LITTLE FALLS  
TOWN OF DANUBE  
TOWN OF LITTLE FALLS  
TOWN OF FAIRFIELD  
TOWN OF HARRISBURG  
TOWN OF LOWVILLE  
VILLAGE OF LOWVILLE  
TOWN OF WATSON  
TOWN OF NEW BREMEN  
VILLAGE OF LYONS FALLS  
TOWN OF MADISON  
VILLAGE OF MADISON  
TOWN OF MARCY  
TOWN OF MARTINSBURG  
VILLAGE OF MIDDLEVILLE  
TOWN OF GERMAN FLATTS  
VILLAGE OF MOHAWK  
TOWN OF WARREN  
TOWN OF EATON  
VILLAGE OF MORRISVILLE  
TOWN OF STOCKBRIDGE  
VILLAGE OF MUNNSVILLE  
VILLAGE OF NELLISTON  
TOWN OF PITTSFIELD  
VILLAGE OF NEW BERLIN  
TOWN OF NEW BERLIN  
VILLAGE OF NEW HARTFORD  
TOWN OF NEW HARTFORD  
TOWN OF NEWPORT  
VILLAGE OF NEWPORT  
TOWN OF NORWAY  
VILLAGE OF NEW YORK MILLS  
TOWN OF WEBB  
VILLAGE OF ONEIDA CASTLE  
CITY OF ONEIDA  
VILLAGE OF ORISKANY  
VILLAGE OF ORISKANY FALLS  
TOWN OF AUGUSTA  
TOWN OF ORWELL  
TOWN OF PALATINE  
VILLAGE OF PALANTINE BRIDGE  
TOWN OF RUSSIA  
VILLAGE OF POLAND  
TOWN OF LYONSDALE  
VILLAGE OF PORT LEYDEN  
TOWN OF LEYDEN  
VILLAGE OF PROSPECT  
TOWN OF REDFIELD  
TOWN OF REMSEN  
VILLAGE OF REMSEN  
TOWN OF STEUBEN  
TOWN OF RICHFIELD  
VILLAGE OF RICHFIELD SPRINGS  
TOWN OF EXETER  
CITY OF ROME  
TOWN OF FLOYD  
TOWN OF SAINT JOHNSVILLE  
VILLAGE OF ST JOHNSVILLE  
TOWN OF EPHRATAH  
TOWN OF OPPENHEIM  
TOWN OF SALISBURY

TOWN OF SANGERFIELD  
TOWN OF PARIS  
TOWN OF SHARON  
VILLAGE OF SHARON SPRINGS  
VILLAGE OF SHERBURNE  
TOWN OF COLUMBUS  
TOWN OF SHERBURNE  
CITY OF SHERRILL  
VILLAGE OF SMYRNA  
TOWN OF SMYRNA  
TOWN OF SPRINGFIELD  
TOWN OF STRATFORD  
TOWN OF ANNSVILLE  
VILLAGE OF TURIN  
TOWN OF TURIN  
TOWN OF VERNON  
VILLAGE OF VERNON  
VILLAGE OF WATERVILLE  
TOWN OF WESTERN  
TOWN OF WESTFORD  
TOWN OF LEWIS  
TOWN OF WESTMORELAND  
VILLAGE OF WEST WINFIELD  
TOWN OF WINFIELD  
TOWN OF PLAINFIELD  
VILLAGE OF WHITESBORO  
TOWN OF WHITESTOWN  
TOWN OF AMBOY  
TOWN OF WILLIAMSTOWN  
VILLAGE OF YORKVILLE  
CITY OF UTICA  
TOWN OF DEERFIELD  
TOWN OF SCHUYLER  
VILLAGE OF GLEN PARK  
CITY OF WATERTOWN  
TOWN OF HOUNSFIELD  
TOWN OF PAMELIA  
TOWN OF WATERTOWN  
VILLAGE OF ADAMS  
TOWN OF LORRAINE  
TOWN OF ADAMS  
VILLAGE OF ALEXANDRIA BAY  
TOWN OF ALEXANDRIA  
VILLAGE OF ANTWERP  
TOWN OF ANTWERP  
TOWN OF RUTLAND  
VILLAGE OF BLACK RIVER  
TOWN OF BRASHER  
VILLAGE OF BROWNVILLE  
VILLAGE OF CANTON  
TOWN OF CANTON  
TOWN OF PIERREPONT  
VILLAGE OF CAPE VINCENT  
TOWN OF CAPE VINCENT  
VILLAGE OF WEST CARTHAGE  
TOWN OF WILNA  
VILLAGE OF CARTHAGE  
VILLAGE OF HERRINGS  
TOWN OF CHAMPION  
VILLAGE OF CASTORLAND  
TOWN OF CROGHAN  
TOWN OF LYME  
VILLAGE OF CHAUMONT  
VILLAGE OF CLAYTON  
TOWN OF CLAYTON  
TOWN OF COLTON  
VILLAGE OF COPENHAGEN

TOWN OF DENMARK  
TOWN OF PINCKNEY  
TOWN OF MONTAGUE  
VILLAGE OF DEFERIET  
TOWN OF DE KALB  
TOWN OF DE PEYSTER  
VILLAGE OF DEXTER  
TOWN OF BROWNVILLE  
VILLAGE OF EDWARDS  
TOWN OF EDWARDS  
TOWN OF ELLISBURG  
VILLAGE OF ELLISBURG  
VILLAGE OF EVANS MILLS  
TOWN OF LERAY  
VILLAGE OF GOUVERNEUR  
TOWN OF FOWLER  
TOWN OF GOUVERNEUR  
VILLAGE OF HAMMOND  
TOWN OF HAMMOND  
TOWN OF MACOMB  
TOWN OF ROSSIE  
VILLAGE OF HARRISVILLE  
TOWN OF DIANA  
TOWN OF PITCAIRN  
TOWN OF HENDERSON  
TOWN OF HERMON  
VILLAGE OF HERMON  
VILLAGE OF HEUVELTON  
TOWN OF OSWEGATCHIE  
TOWN OF ORLEANS  
TOWN OF LISBON  
TOWN OF WORTH  
TOWN OF MADRID  
VILLAGE OF MANNSVILLE  
VILLAGE OF MASSENA  
TOWN OF MASSENA  
TOWN OF LOUISVILLE  
TOWN OF MORRISTOWN  
VILLAGE OF MORRISTOWN  
TOWN OF NORFOLK  
VILLAGE OF NORWOOD  
CITY OF OGDENSBURG  
TOWN OF PARISHVILLE  
VILLAGE OF PHILADELPHIA  
TOWN OF PHILADELPHIA  
TOWN OF POTSDAM  
VILLAGE OF POTSDAM  
VILLAGE OF RENSSELAER FALLS  
VILLAGE OF RICHVILLE  
TOWN OF RODMAN  
TOWN OF RUSSELL  
TOWN OF CLARE  
VILLAGE OF SACKETS HARBOR  
TOWN OF FINE  
VILLAGE OF THERESA  
TOWN OF THERESA  
VILLAGE OF WADDINGTON  
TOWN OF WADDINGTON  
TOWN OF STOCKHOLM  
VILLAGE OF AFTON  
TOWN OF AFTON  
TOWN OF ANDES  
TOWN OF OWEGO  
VILLAGE OF BAINBRIDGE  
TOWN OF BAINBRIDGE  
TOWN OF TIOGA  
TOWN OF BERKSHIRE

TOWN OF KORTRIGHT  
TOWN OF BOVINA  
VILLAGE OF CANDOR  
TOWN OF CANDOR  
TOWN OF BARKER  
TOWN OF CONKLIN  
TOWN OF DAVENPORT  
TOWN OF HAMDEN  
VILLAGE OF DELHI  
TOWN OF DELHI  
TOWN OF SANFORD  
VILLAGE OF DEPOSIT  
TOWN OF DEPOSIT  
TOWN OF COLCHESTER  
TOWN OF PHARSALIA  
VILLAGE OF ENDICOTT  
TOWN OF UNION  
TOWN OF FRANKLIN  
VILLAGE OF FRANKLIN  
VILLAGE OF GILBERTSVILLE  
TOWN OF BUTTERNUTS  
TOWN OF NANTICOKE  
TOWN OF GREENE  
VILLAGE OF GREENE  
TOWN OF COVENTRY  
TOWN OF GUILFORD  
TOWN OF HANCOCK  
VILLAGE OF HANCOCK  
TOWN OF HARFORD  
TOWN OF HARPERSFIELD  
TOWN OF COLESVILLE  
VILLAGE OF HOBART  
TOWN OF STAMFORD  
VILLAGE OF JOHNSON CITY  
TOWN OF KIRKWOOD  
VILLAGE OF LAURENS  
TOWN OF LAURENS  
VILLAGE OF LISLE  
TOWN OF LISLE  
TOWN OF MC DONOUGH  
TOWN OF GERMAN  
TOWN OF MAINE  
VILLAGE OF MARATHON  
TOWN OF MARATHON  
TOWN OF LAPEER  
TOWN OF FREETOWN  
TOWN OF MASONVILLE  
TOWN OF MEREDITH  
VILLAGE OF MILFORD  
TOWN OF MORRIS  
VILLAGE OF MORRIS  
VILLAGE OF NEWARK VALLEY  
TOWN OF NEWARK VALLEY  
VILLAGE OF NICHOLS  
TOWN OF NICHOLS  
TOWN OF NORTH NORWICH  
CITY OF NORWICH  
TOWN OF NORWICH  
CITY OF ONEONTA  
VILLAGE OF OTEGO  
TOWN OF OTEGO  
VILLAGE OF OWEGO  
TOWN OF OXFORD  
VILLAGE OF OXFORD  
TOWN OF PRESTON  
TOWN OF FENTON  
TOWN OF MILFORD

TOWN OF RICHFORD  
VILLAGE OF SIDNEY  
TOWN OF SIDNEY  
TOWN OF SMITHVILLE  
TOWN OF PLYMOUTH  
TOWN OF TOMPKINS  
VILLAGE OF UNADILLA  
TOWN OF UNADILLA  
TOWN OF VESTAL  
VILLAGE OF WALTON  
TOWN OF WALTON  
TOWN OF ONEONTA  
TOWN OF TRIANGLE  
VILLAGE OF WHITNEY POINT  
TOWN OF WILLET  
VILLAGE OF WINDSOR  
TOWN OF WINDSOR  
VILLAGE OF PORT DICKINSON  
CITY OF BINGHAMTON  
TOWN OF CHENANGO  
TOWN OF BINGHAMTON  
TOWN OF DICKINSON  
VILLAGE OF AKRON  
TOWN OF NEWSTEAD  
TOWN OF ALDEN  
VILLAGE OF ALDEN  
TOWN OF ALEXANDER  
VILLAGE OF ALEXANDER  
VILLAGE OF ANGOLA  
TOWN OF EVANS  
VILLAGE OF ARCADE  
TOWN OF ARCADE  
VILLAGE OF ATTICA  
TOWN OF ATTICA  
VILLAGE OF BARKER  
TOWN OF SOMERSET  
CITY OF BATAVIA  
TOWN OF BATAVIA  
TOWN OF EAGLE  
TOWN OF BOSTON  
TOWN OF BRANT  
TOWN OF CENTERVILLE  
TOWN OF CLARENCE  
TOWN OF COLDEN  
TOWN OF COLLINS  
VILLAGE OF CORFU  
TOWN OF PEMBROKE  
TOWN OF BENNINGTON  
TOWN OF DARIEN  
TOWN OF YORKSHIRE  
VILLAGE OF DELEVAN  
VILLAGE OF DEPEW  
TOWN OF DUNKIRK  
CITY OF DUNKIRK  
VILLAGE OF EAST AURORA  
TOWN OF AURORA  
TOWN OF BETHANY  
TOWN OF EDEN  
VILLAGE OF ELBA  
TOWN OF ELBA  
TOWN OF ELMA  
VILLAGE OF FARNHAM  
VILLAGE OF FORESTVILLE  
TOWN OF ARKWRIGHT  
VILLAGE OF FREDONIA  
TOWN OF POMFRET  
TOWN OF WETHERSFIELD

VILLAGE OF GAINESVILLE  
TOWN OF HARTLAND  
VILLAGE OF GOWANDA  
TOWN OF PERSIA  
TOWN OF GRAND ISLAND  
TOWN OF HAMBURG  
VILLAGE OF HAMBURG  
TOWN OF HOLLAND  
TOWN OF JAVA  
TOWN OF LANCASTER  
VILLAGE OF LANCASTER  
VILLAGE OF LEWISTON  
TOWN OF LEWISTON  
CITY OF LOCKPORT  
TOWN OF PENDLETON  
TOWN OF LOCKPORT  
VILLAGE OF LYNDONVILLE  
TOWN OF YATES  
TOWN OF MACHIAS  
TOWN OF MARILLA  
TOWN OF SHELBY  
VILLAGE OF MEDINA  
TOWN OF RIDGEWAY  
VILLAGE OF MIDDLEPORT  
TOWN OF ROYALTON  
TOWN OF NEWFANE  
TOWN OF NORTH COLLINS  
VILLAGE OF NORTH COLLINS  
TOWN OF WHEATFIELD  
CITY OF NORTH TONAWANDA  
VILLAGE OF OAKFIELD  
TOWN OF ALABAMA  
TOWN OF OAKFIELD  
TOWN OF ORCHARD PARK  
VILLAGE OF ORCHARD PARK  
VILLAGE OF PERRYSBURG  
TOWN OF PERRYSBURG  
TOWN OF PIKE  
VILLAGE OF PIKE  
TOWN OF CAMBRIA  
TOWN OF FREEDOM  
TOWN OF SARDINIA  
TOWN OF SHERIDAN  
VILLAGE OF SILVER CREEK  
TOWN OF HANOVER  
VILLAGE OF SOUTH DAYTON  
TOWN OF VILLENOVA  
TOWN OF DAYTON  
VILLAGE OF SPRINGVILLE  
TOWN OF CONCORD  
TOWN OF STAFFORD  
TOWN OF SHELDON  
CITY OF TONAWANDA  
TOWN OF WALES  
TOWN OF ASHFORD  
TOWN OF WILSON  
VILLAGE OF WILSON  
VILLAGE OF YOUNGSTOWN  
TOWN OF PORTER  
CITY OF BUFFALO  
VILLAGE OF SLOAN  
TOWN OF TONAWANDA  
VILLAGE OF KENMORE  
CITY OF LACKAWANNA  
VILLAGE OF BLASDELL  
VILLAGE OF WILLIAMSVILLE  
TOWN OF AMHERST

TOWN OF WEST SENECA  
TOWN OF CHEEKTOWAGA  
CITY OF NIAGARA FALLS  
TOWN OF NIAGARA  
VILLAGE OF ALBION  
TOWN OF GAINES  
TOWN OF CARLTON  
TOWN OF BARRE  
TOWN OF ALBION  
VILLAGE OF AVON  
TOWN OF AVON  
VILLAGE OF BERGEN  
TOWN OF BERGEN  
TOWN OF JERUSALEM  
VILLAGE OF BROCKPORT  
TOWN OF SWEDEN  
TOWN OF BYRON  
TOWN OF CALEDONIA  
VILLAGE OF CALEDONIA  
CITY OF CANANDAIGUA  
TOWN OF CANANDAIGUA  
TOWN OF BRISTOL  
TOWN OF HOPEWELL  
TOWN OF FARMINGTON  
TOWN OF CASTILE  
VILLAGE OF CASTILE  
VILLAGE OF CHURCHVILLE  
TOWN OF RIGA  
TOWN OF CLARENDON  
TOWN OF CLARKSON  
VILLAGE OF CLIFTON SPRINGS  
TOWN OF MANCHESTER  
TOWN OF GALEN  
VILLAGE OF CLYDE  
TOWN OF JUNIUS  
TOWN OF CONESUS  
VILLAGE OF DANSVILLE  
TOWN OF NORTH DANSVILLE  
TOWN OF OSSIAN  
TOWN OF WEST SPARTA  
TOWN OF SPARTA  
VILLAGE OF DRESDEN  
TOWN OF TORREY  
TOWN OF EAST BLOOMFIELD  
VILLAGE OF EAST ROCHESTER  
TOWN OF EAST ROCHESTER  
VILLAGE OF FAIRPORT  
TOWN OF PERINTON  
TOWN OF GENESEO  
VILLAGE OF GENESEO  
CITY OF GENEVA  
TOWN OF GENEVA  
TOWN OF GORHAM  
TOWN OF GROVELAND  
TOWN OF HAMLIN  
TOWN OF HENRIETTA  
VILLAGE OF HILTON  
TOWN OF PARMA  
VILLAGE OF BLOOMFIELD  
VILLAGE OF HOLLEY  
TOWN OF MURRAY  
TOWN OF RICHMOND  
TOWN OF MENDON  
VILLAGE OF HONEOYE FALLS  
TOWN OF KENDALL  
TOWN OF LEICESTER  
VILLAGE OF LEICESTER

VILLAGE OF LE ROY  
TOWN OF LE ROY  
VILLAGE OF LIMA  
TOWN OF LIMA  
TOWN OF LIVONIA  
VILLAGE OF LIVONIA  
TOWN OF LYONS  
VILLAGE OF LYONS  
VILLAGE OF MACEDON  
TOWN OF MACEDON  
VILLAGE OF MANCHESTER  
TOWN OF MARION  
TOWN OF POTTER  
TOWN OF MIDDLESEX  
VILLAGE OF MOUNT MORRIS  
TOWN OF MOUNT MORRIS  
VILLAGE OF NAPLES  
TOWN OF NAPLES  
TOWN OF SOUTH BRISTOL  
TOWN OF ITALY  
TOWN OF ARCADIA  
VILLAGE OF NEWARK  
TOWN OF ROSE  
VILLAGE OF NUNDA  
TOWN OF NUNDA  
TOWN OF ONTARIO  
VILLAGE OF OVID  
TOWN OF OVID  
VILLAGE OF PALMYRA  
TOWN OF PALMYRA  
TOWN OF PAVILION  
TOWN OF PENFIELD  
VILLAGE OF PENN YAN  
TOWN OF MILO  
TOWN OF BENTON  
TOWN OF PERRY  
VILLAGE OF PERRY  
TOWN OF PHELPS  
VILLAGE OF PHELPS  
VILLAGE OF PITTSFORD  
TOWN OF PITTSFORD  
TOWN OF GENESEE FALLS  
TOWN OF VARICK  
TOWN OF RUSH  
VILLAGE OF RUSHVILLE  
TOWN OF WHEATLAND  
VILLAGE OF SCOTTSVILLE  
VILLAGE OF SHORTSVILLE  
VILLAGE OF SILVER SPRINGS  
TOWN OF GAINESVILLE  
VILLAGE OF SODUS  
TOWN OF SODUS  
VILLAGE OF SODUS POINT  
VILLAGE OF SPENCERPORT  
TOWN OF OGDEN  
TOWN OF CANADICE  
TOWN OF SPRINGWATER  
TOWN OF SENECA  
VILLAGE OF VICTOR  
TOWN OF VICTOR  
TOWN OF WALWORTH  
VILLAGE OF WARSAW  
TOWN OF WARSAW  
TOWN OF ORANGEVILLE  
TOWN OF WAYLAND  
VILLAGE OF WAYLAND  
TOWN OF WEBSTER

VILLAGE OF WEBSTER  
TOWN OF WEST BLOOMFIELD  
TOWN OF ROMULUS  
TOWN OF WILLIAMSON  
VILLAGE OF WOLCOTT  
TOWN OF WOLCOTT  
TOWN OF HURON  
TOWN OF BUTLER  
VILLAGE OF WYOMING  
TOWN OF COVINGTON  
TOWN OF MIDDLEBURY  
TOWN OF YORK  
TOWN OF GREECE  
CITY OF ROCHESTER  
TOWN OF IRONDEQUOIT  
TOWN OF BRIGHTON  
TOWN OF GATES  
TOWN OF CHILI  
CITY OF JAMESTOWN  
TOWN OF KIANTONE  
TOWN OF ALLEGANY  
VILLAGE OF ALLEGANY  
TOWN OF ALMA  
TOWN OF ANGELICA  
VILLAGE OF ANGELICA  
TOWN OF BELFAST  
TOWN OF ELLERY  
VILLAGE OF BEMUS POINT  
TOWN OF NEW HUDSON  
TOWN OF BOLIVAR  
VILLAGE OF BOLIVAR  
VILLAGE OF BROCKTON  
TOWN OF PORTLAND  
TOWN OF CANEADEA  
VILLAGE OF CASSADAGA  
TOWN OF NEW ALBION  
VILLAGE OF CATTARAUGUS  
VILLAGE OF CELORON  
VILLAGE OF CHERRY CREEK  
TOWN OF CHERRY CREEK  
TOWN OF CLYMER  
TOWN OF FRENCH CREEK  
TOWN OF CONEWANGO  
TOWN OF CUBA  
VILLAGE OF CUBA  
TOWN OF LYNDON  
TOWN OF EAST OTTO  
VILLAGE OF ELLICOTTVILLE  
TOWN OF ELLICOTTVILLE  
TOWN OF ELLINGTON  
TOWN OF ELLICOTT  
VILLAGE OF FALCONER  
TOWN OF HUME  
TOWN OF GRANGER  
TOWN OF ALLEN  
TOWN OF MINA  
TOWN OF FRANKLINVILLE  
VILLAGE OF FRANKLINVILLE  
TOWN OF FARMERSVILLE  
TOWN OF CARROLL  
TOWN OF SOUTH VALLEY  
TOWN OF FRIENDSHIP  
TOWN OF GERRY  
TOWN OF GREAT VALLEY  
TOWN OF HUMPHREY  
TOWN OF HINSDALE  
TOWN OF ISCHUA

TOWN OF POLAND  
VILLAGE OF LAKEWOOD  
TOWN OF BUSTI  
TOWN OF LEON  
VILLAGE OF LIMESTONE  
TOWN OF CARROLLTON  
TOWN OF GENESEE  
TOWN OF NAPOLI  
TOWN OF LITTLE VALLEY  
VILLAGE OF LITTLE VALLEY  
TOWN OF MANSFIELD  
VILLAGE OF MAYVILLE  
TOWN OF CHAUTAUQUA  
CITY OF OLEAN  
TOWN OF OLEAN  
VILLAGE OF PANAMA  
TOWN OF HARMONY  
VILLAGE OF PORTVILLE  
TOWN OF PORTVILLE  
VILLAGE OF EAST RANDOLPH  
VILLAGE OF RANDOLPH  
TOWN OF RANDOLPH  
TOWN OF WIRT  
VILLAGE OF RICHBURG  
TOWN OF RIPLEY  
TOWN OF RUSHFORD  
CITY OF SALAMANCA  
TOWN OF SALAMANCA  
TOWN OF SHERMAN  
VILLAGE OF SHERMAN  
VILLAGE OF SINCLAIRVILLE  
TOWN OF CHARLOTTE  
TOWN OF COLDSRING  
TOWN OF STOCKTON  
TOWN OF NORTH HARMONY  
TOWN OF CLARKSVILLE  
TOWN OF WESTFIELD  
VILLAGE OF WESTFIELD  
TOWN OF RATHBONE  
TOWN OF ADDISON  
VILLAGE OF ADDISON  
TOWN OF TUSCARORA  
VILLAGE OF ALFRED  
TOWN OF ALFRED  
VILLAGE OF ALMOND  
TOWN OF ALMOND  
TOWN OF WEST ALMOND  
VILLAGE OF ANDOVER  
TOWN OF ANDOVER  
TOWN OF HORNELLVILLE  
VILLAGE OF ARKPORT

TOWN OF FREMONT  
TOWN OF DANSVILLE  
TOWN OF AVOCA  
VILLAGE OF AVOCA  
TOWN OF HOWARD  
TOWN OF BATH  
VILLAGE OF BATH  
TOWN OF WHEELER  
TOWN OF CATLIN  
TOWN OF HORNBY  
TOWN OF ORANGE  
VILLAGE OF BELMONT  
TOWN OF AMITY  
TOWN OF BIG FLATS  
TOWN OF BRADFORD  
VILLAGE OF BURDETT  
TOWN OF HECTOR  
TOWN OF CAMERON  
TOWN OF CAMPBELL  
TOWN OF THURSTON  
TOWN OF BURNS  
VILLAGE OF CANASERAGA  
TOWN OF BIRDSALL  
VILLAGE OF CANISTEO  
TOWN OF CANISTEO  
TOWN OF CAYUTA  
TOWN OF CHEMUNG  
TOWN OF COHOCTON  
VILLAGE OF COHOCTON  
CITY OF CORNING  
VILLAGE OF SOUTH CORNING  
TOWN OF CORNING  
TOWN OF CATON  
VILLAGE OF DUNDEE  
TOWN OF STARKEY  
TOWN OF TYRONE  
TOWN OF ERIN  
TOWN OF GREENWOOD  
TOWN OF URBANA  
VILLAGE OF HAMMONDSPORT  
TOWN OF WAYNE  
CITY OF HORNELL  
VILLAGE OF NORTH HORNELL  
TOWN OF HARTSVILLE  
TOWN OF HORSEHEADS  
VILLAGE OF HORSEHEADS  
TOWN OF PORTAGE  
TOWN OF COVERT  
VILLAGE OF INTERLAKEN  
VILLAGE OF LANSING  
VILLAGE OF CANYUGA HEIGHTS

TOWN OF ITHACA  
CITY OF ITHACA  
TOWN OF ENFIELD  
TOWN OF DANBY  
TOWN OF JASPER  
TOWN OF LINDLEY  
VILLAGE OF LODI  
TOWN OF LODI  
TOWN OF BALDWIN  
TOWN OF VETERAN  
VILLAGE OF MILLPORT  
TOWN OF MONTOUR  
VILLAGE OF MONTOUR FALLS  
TOWN OF NEWFIELD  
VILLAGE OF ODESSA  
TOWN OF CATHARINE  
VILLAGE OF PAINTED POST  
TOWN OF ERWIN  
VILLAGE OF RIVERSIDE  
TOWN OF PRATTSBURGH  
TOWN OF ULTENEY  
TOWN OF READING  
TOWN OF WEST UNION  
VILLAGE OF SAVONA  
TOWN OF SCIO  
TOWN OF WARD  
TOWN OF CAROLINE  
TOWN OF LANSING  
VILLAGE OF SPENCER  
TOWN OF SPENCER  
TOWN OF GROVE  
TOWN OF TROUPSBURG  
TOWN OF ULYSSES  
VILLAGE OF TRUMANSBURG  
VILLAGE OF VAN ETTEN  
TOWN OF VAN ETTEN  
VILLAGE OF WATKINS GLEN  
TOWN OF DIX  
VILLAGE OF WAVERLY  
TOWN OF BARTON  
VILLAGE OF WELLSBURG  
TOWN OF ASHLAND  
VILLAGE OF WELLSVILLE  
TOWN OF WELLSVILLE  
TOWN OF WILLING  
TOWN OF INDEPENDENCE  
TOWN OF WOODHULL  
CITY OF ELMIRA  
VILLAGE OF ELMIRA HEIGHTS  
TOWN OF SOUTHPORT  
TOWN OF ELMIRA

**Counties in New York including but not limited to:**

NEW YORK COUNTY  
RICHMOND COUNTY  
BRONX COUNTY  
PUTNAM COUNTY  
WESTCHESTER COUNTY  
ORANGE COUNTY  
ROCKLAND COUNTY  
KINGS COUNTY  
QUEENS COUNTY  
NASSAU COUNTY  
SUFFOLK COUNTY  
SARATOGA COUNTY  
MONTGOMERY COUNTY  
FULTON COUNTY

HAMILTON COUNTY  
SCHOHARIE COUNTY  
RENSSELAER COUNTY  
ALBANY COUNTY  
SCHENECTADY COUNTY  
ULSTER COUNTY  
GREENE COUNTY  
COLUMBIA COUNTY  
DUTCHESS COUNTY  
SULLIVAN COUNTY  
WASHINGTON COUNTY  
WARREN COUNTY  
CLINTON COUNTY  
ESSEX COUNTY

FRANKLIN COUNTY  
CAYUGA COUNTY  
CORTLAND COUNTY  
OSWEGO COUNTY  
MADISON COUNTY  
SENECA COUNTY  
ONONDAGA COUNTY  
OTSEGO COUNTY  
HERKIMER COUNTY  
LEWIS COUNTY  
ONEIDA COUNTY  
JEFFERSON COUNTY  
ST LAWRENCE COUNTY  
DELAWARE COUNTY

CHENANGO COUNTY  
TIOGA COUNTY  
BROOME COUNTY  
GENESEE COUNTY  
NIAGARA COUNTY  
ERIE COUNTY  
ORLEANS COUNTY

ONTARIO COUNTY  
LIVINGSTON COUNTY  
WAYNE COUNTY  
YATES COUNTY  
WYOMING COUNTY  
MONROE COUNTY  
CATTARAUGUS COUNTY

CHAUTAUQUA COUNTY  
STEUBEN COUNTY  
ALLEGANY COUNTY  
TOMPKINS COUNTY  
SCHUYLER COUNTY  
CHEMUNG COUNTY

**K-12 in New York including but not limited to:**

ALBANY CITY SCHOOL DISTRICT  
BERNE-KNOX-WESTERLO CENTRAL SD  
BETHLEHEM CENTRAL SCHOOL DIST  
COHOES CITY SCHOOL DISTRICT  
GREEN ISLAND UNION FREE SD  
GUILDERLAND CENTRAL SCH DIST  
MENANDS UNION FREE SCH DIST  
NORTH COLONIE CENTRAL SD  
RAVENA COEYMANS SELKIRK CTL SD  
SOUTH COLONIE CENTRAL SCH DIST  
VOORHEESVILLE CENTRAL SCH DIST  
WATERVLIET CITY SCH DISTRICT  
ALFRED ALMOND CTL SCHOOL DIST  
ANDOVER CENTRAL SCH DISTRICT  
BELFAST CENTRAL SCH DISTRICT  
GENESEE VALLEY CTL SCHOOL DIST  
BOLIVAR-RICHBURG CTRL SCH DIST  
CANASERAGA CENTRAL SCH DIST  
CUBA-RUSHFORD CENTRAL SCH DIST  
FILLMORE CENTRAL SCH DISTRICT  
FRIENDSHIP CENTRAL SCH DIST  
SCIO CENTRAL SCHOOL DISTRICT  
WELLSVILLE CENTRAL SCH DIST  
WHITESVILLE CENTRAL SCH DIST  
BINGHAMTON CITY SCH DISTRICT  
CHENANGO FORKS CENTRAL SD  
CHENANGO VALLEY CTL SCH DIST  
DEPOSIT CENTRAL SCHOOL DIST  
UNION-ENDICOTT SCHOOL DISTRICT  
HARPURSVILLE CENTRAL SCH DIST  
JOHNSON CITY CENTRAL SCH DIST  
MAINE ENDWELL CTL SCH DISTRICT  
SUSQUEHANNA VALLEY CENTRAL SD  
VESTAL CTL SCHOOL DISTRICT  
WHITNEY POINT CENTRAL SCH DIST  
WINDSOR CENTRAL SCHOOL DIST  
ALLEGANY-LIMESTONE CTL SD  
CATTARAUGUS-LITTLE VLY CTL SD  
ELLCOTTVILLE CENTRAL SCH DIST  
FRANKLINVILLE CTL SCH DISTRICT  
GOWANDA CENTRAL SCHOOL DIST  
HINSDALE CENTRAL SCHOOL DIST  
RANDOLPH ACAD UNION FREE SD  
OLEAN CITY SCHOOL DIST  
YORKSHIRE-PIONEER CTL SCH DIST  
PORTVILLE CENTRAL SCHOOL DIST  
RANDOLPH CENTRAL SCH DISTRICT  
SALAMANCA CITY CENTRAL SD  
WEST VALLEY CTL SCH DIST  
AUBURN ENLARGED CITY SCH DIST  
CATO MERIDIAN CENTRAL SCH DIST  
MORAVIA CENTRAL SCHOOL DIST  
PORT BYRON CTL SCHOOL DISTRICT  
SOUTHERN CAYUGA CENTRAL SD  
UNION SPRINGS CTL SCHOOL DIST  
WEEDSPORT CTL SCHOOL DISTRICT  
BEMUS POINT CTL SCHOOL DIST  
BROCTON CENTRAL SCHOOL DIST

CASSADAGA VALLEY CTL SCH DIST  
CLYMER CENTRAL SCHOOL DISTRICT  
DUNKIRK CITY SCHOOL DISTRICT  
FALCONER CENTRAL SCHOOL DIST  
FORESTVILLE CENTRAL SCH DIST  
FREDONIA CENTRAL SCHOOL DIST  
FREWSBURG CENTRAL SCHOOL DIST  
JAMESTOWN CITY SCHOOL DISTRICT  
CHAUTAUQUA LAKE CENTRAL SD  
PANAMA CENTRAL SCHOOL DIST  
PINE VALLEY CENTRAL SCH DIST  
RIPLEY CENTRAL SCHOOL DISTRICT  
SHERMAN CENTRAL SCHOOL DIST  
SILVER CREEK CENTRAL SCH DIST  
SOUTHWESTERN CENTRAL SCH DIST  
WESTFIELD CENTRAL SCHOOL DIST  
ELMIRA CITY SCHOOL DISTRICT  
ELMIRA HEIGHTS CTL SCH DIST  
HORSEHEADS CTL SCHOOL DISTRICT  
AFTON CENTRAL SCHOOL DISTRICT  
BAINBRIDGE GUILFORD CTL SD  
GREENE CTL SCHOOL DISTRICT  
UNADILLA VALLEY CTL SCH DIST  
NORWICH CITY SCHOOL DISTRICT  
OXFORD ACADEMY CENTRAL SD  
SHERBURNE EARLVILLE CENTRAL SD  
OTSELIC VALLEY CENTRAL SD  
AUSABLE VALLEY CTL SCH DIST  
BEEKMANTOWN CTL SCHOOL DIST  
CHAZY CENTRAL RURAL SCH DIST  
NORTHEASTERN CLINTON CTL SD  
NORTHERN ADIRONDACK CTL SD  
PERU CENTRAL SCHOOL DISTRICT  
PLATTSBURGH CITY SCH DISTRICT  
SARANAC CENTRAL SCHOOL DIST  
BERKSHIRE UNION FREE SCH DIST  
CHATHAM CENTRAL SCH DISTRICT  
GERMANTOWN CENTRAL SCHOOL DIST  
HUDSON CITY SCHOOL DISTRICT  
ICHABOD CRANE CENTRAL SCHOOLS  
NEW LEBANON CTL SCHOOL DIST  
TACONIC HILLS CENTRAL SCH DIST  
CINCINNATUS CTL SCHOOL DIST  
CORTLAND ENLARGED CITY SD  
HOMER CENTRAL SCHOOL DISTRICT  
MARATHON CTL SCHOOL DISTRICT  
MCGRAW CENTRAL SCHOOL DISTRICT  
ANDES CENTRAL SCHOOL DIST  
CHARLOTTE VALLEY CTL SCH DIST  
DELHI CENTRAL SCHOOL DISTRICT  
DOWNSVILLE CENTRAL SCH DIST  
FRANKLIN CENTRAL SCHOOL DIST  
HANCOCK CENTRAL SCH DISTRICT  
MARGARETVILLE CENTRAL SCH DIST  
ROXBURY CENTRAL SCHOOL DIST  
SIDNEY CENTRAL SCHOOL DISTRICT  
SOUTH KORTRIGHT CTL SD  
STAMFORD CENTRAL SCH DISTRICT

WALTON CENTRAL SCHOOL DISTRICT  
ARLINGTON CENTRAL SCHOOL DIST  
BEACON CITY SCHOOL DISTRICT  
DOVER UNION FREE SCH DISTRICT  
HYDE PARK CENTRAL SCHOOL DIST  
MILLBROOK CTL SCHOOL DISTRICT  
PAWLING CTL SCHOOL DISTRICT  
PINE PLAINS CTL SCHOOL DIST  
POUGHKEEPSIE CITY SCHOOL DIST  
RED HOOK CENTRAL SCHOOL DIST  
RHINEBECK CENTRAL SCHOOL DIST  
SPACKENKILL UNION FREE SD  
WAPPINGERS CENTRAL SCH DIST  
WEBUTUCK CTL SCHOOL DISTRICT  
AKRON CENTRAL SCHOOL DISTRICT  
ALDEN CENTRAL SCHOOL DISTRICT  
AMHERST CENTRAL SCH DISTRICT  
BUFFALO CITY SCHOOL DISTRICT  
CHEEKTOWAGA CENTRAL SD  
CLARENCE CENTRAL SCHOOL DIST  
CLEVELAND HILL UNION FREE SD  
DEPEW UNION FREE SCH DISTRICT  
EAST AURORA UNION FREE SD  
EDEN CENTRAL SCHOOL DISTRICT  
FRONTIER CTL SCHOOL DISTRICT  
GRAND ISLAND CENTRAL SCH DIST  
SPRINGVILLE GRIFFITH INST CSD  
HAMBURG CTL SCHOOL DISTRICT  
HOLLAND CENTRAL SCH DISTRICT  
IROQUOIS CENTRAL SCH DISTRICT  
KENMORE-TONAWANDA UNION SD  
LACKAWANNA CITY SCH DISTRICT  
EVANS-BRANT CENTRAL SCH DIST  
LANCASTER CENTRAL SCH DIST  
CHEEKTOWAGA MARYVALE UFSO  
NORTH COLLINS CTL SCH DIST  
ORCHARD PARK CENTRAL SCH DIST  
CHEEKTOWAGA-SLOAN UFSO  
SWEET HOME CENTRAL SCH DIST  
TONAWANDA CITY SCHOOL DISTRICT  
WEST SENECA CENTRAL SCH DIST  
WILLIAMSVILLE CTL SCH DISTRICT  
CROWN POINT CENTRAL SCH DIST  
ELIZABETHTOWN LEWIS CTL SD  
KEENE CENTRAL SCHOOL DIST  
LAKE PLACID CTL SCHOOL DIST  
MINERVA CENTRAL SCH DISTRICT  
MORIAH CENTRAL SCHOOL DISTRICT  
NEWCOMB CENTRAL SCHOOL DIST  
SCHROON LAKE CTL SCH DISTRICT  
TICONDEROGA CENTRAL SCH DIST  
WESTPORT CENTRAL SCHOOL DIST  
WILLSBORO CENTRAL SCH DIST  
BRUSHTON MOIRA CTL SCH DIST  
CHATEAUGAY CENTRAL SCHOOL DIST  
MALONE CENTRAL SCHOOL DISTRICT  
SALMON RIVER CENTRAL SCH DIST  
SARANAC LAKE CENTRAL SCH DIST  
ST REGIS FALLS CTL SCH DIST  
TUPPER LAKE CTL SCH DISTRICT  
BROADALBIN-PERTH CTL SCH DIST  
GLOVERSVILLE ENLARGED SCH DIST  
GREATER JOHNSTOWN SCH DIST  
MAYFIELD CTL SCHOOL DISTRICT  
NORTHVILLE CENTRAL SCHOOL DIST  
O E S J CENTRAL SCHOOL DIST  
WHEELERVILLE UNION FREE SD

ALEXANDER CTL SCHOOL DISTRICT  
BATAVIA CITY SCHOOL DISTRICT  
BYRON BERGEN CTL SCH DISTRICT  
PEMBROKE CTL SCHOOL DISTRICT  
ELBA CENTRAL SCHOOL DISTRICT  
LE ROY CENTRAL SCHOOL DISTRICT  
OAKFIELD ALABAMA CTL SD  
PAVILION CTL SCHOOL DISTRICT  
CAIRO-DURHAM CTL SCH DISTRICT  
CATSKILL CENTRAL SCH DISTRICT  
COXSACKIE ATHENS CENTRAL SD  
GREENVILLE CENTRAL SCHOOL DIST  
HUNTER TANNERSVILLE CTL SD  
WINDHAM ASHLAND JEWETT CTL SD  
INDIAN LAKE CTL SCHOOL DIST  
INLET COMMON SCHOOL DISTRICT  
LAKE PLEASANT CENTRAL SCH DIST  
LONG LAKE CENTRAL SCHOOL DIST  
WELLS CENTRAL SCHOOL DIST  
DOLGEVILLE CENTRAL SCHOOL DIST  
FRANKFORT SCHUYLER SCH DIST  
HERKIMER CTL SCHOOL DISTRICT  
CENTRAL VALLEY SCHOOL DISTRICT  
LITTLE FALLS CITY SCH DISTRICT  
MOUNT MARKHAM CENTRAL SCH DIST  
VAN HORNSVLE OWEN YOUNG CTL SD  
POLAND CENTRAL SCHOOL DISTRICT  
TOWN OF WEBB UNION FREE SD  
WEST CANADA VALLEY CTL SD  
ALEXANDRIA CENTRAL SCHOOL DIST  
BELLEVILLE HENDERSON SCH DIST  
CARTHAGE CENTRAL SCHOOL DIST  
GENERAL BROWN CTL SCHOOL DIST  
SACKETS HARBOR CTL SCHOOL DIST  
INDIAN RIVER CTL SCHOOL DIST  
LA FARGEVILLE CENTRAL SCH DIST  
LYME CENTRAL SCHOOL DISTRICT  
SOUTH JEFFERSON CENTRAL SD  
THOUSAND ISLANDS CENTRAL SD  
WATERTOWN CITY SCHOOL DISTRICT  
BEAVER RIVER CENTRAL SCH DIST  
COPENHAGEN CENTRAL SD  
HARRISVILLE CENTRAL SCH DIST  
LOWVILLE CENTRAL SCHOOL DIST  
SOUTH LEWIS CENTRAL SCH DIST  
AVON CENTRAL SCHOOL DISTRICT  
CALEDONIA MUMFORD CTL SCH DIST  
DANSVILLE CTL SCHOOL DISTRICT  
GENESEO CENTRAL SCH DIST  
DALTON NUNDA CENTRAL SD  
LIVONIA CTL SCHOOL DISTRICT  
MT MORRIS CENTRAL SCHOOL DIST  
YORK CENTRAL SCHOOL DISTRICT  
BROOKFIELD CENTRAL SCHOOL DIST  
CANASTOTA CENTRAL SCHOOL DIST  
CAZENOVIA CTL SCH DISTRICT  
CHITTENANGO CENTRAL SD  
DE RUYTER CENTRAL SCHOOL DIST  
HAMILTON CENTRAL SCH DIST  
MADISON CENTRAL SCHOOL DIST  
MORRISVILLE EATON CENTRAL SD  
ONEIDA CITY SCHOOL DISTRICT  
STOCKBRIDGE VALLEY CENTRAL SD  
BRIGHTON CENTRAL SCH DISTRICT  
BROCKPORT CTL SCHOOL DISTRICT  
CHURCHVILLE CHILI CTL SCH DIST  
EAST IRONDEQUOIT CTL SCH DIST



EAST ROCHESTER UNION FREE SD  
FAIRPORT CTL SCHOOL DISTRICT  
GATES CHILI CENTRAL SCH DIST  
GREECE CENTRAL SCHOOL DISTRICT  
HILTON CENTRAL SCHOOL DISTRICT  
HONEOYE FALLS LIMA SCH DIST  
WEST IRONDEQUOIT CTL SD  
PENFIELD CENTRAL SCH DISTRICT  
PITTSFORD CENTRAL SCH DIST  
ROCHESTER CITY SCHOOL DISTRICT  
RUSH HENRIETTA CENTRAL SD  
SPENCERPORT CENTRAL SCH DIST  
WEBSTER CENTRAL SCH DISTRICT  
WHEATLAND CHILI CTL SCH DIST  
GREATER AMSTERDAM SCH DISTRICT  
CANAJOHARIE CTL SCHOOL DIST  
FONDA FULTONVILLE CENTRAL SD  
FT PLAIN CENTRAL SCHOOL DIST  
BALDWIN UNION FREE SCHOOL DIST  
BELLMORE UNION FREE ELEM SD  
BETHPAGE UNION FREE SCH DIST  
CARLE PLACE UNION FREE SD  
EAST MEADOW SCHOOL DISTRICT  
EAST ROCKAWAY UNION FREE SD  
EAST WILLISTON UNION FREE SD  
ELMONT UNION FREE SCHOOL DIST  
FARMINGDALE UNION FREE SD  
FLORAL PARK BELLEROSE SCH DIST  
SEWANHAKA CTL HIGH SCH DIST  
FRANKLIN SQUARE UNION FREE SD  
FREEPORT PUBLIC SCHOOL DIST  
GARDEN CITY SCHOOL DISTRICT  
GLEN COVE CITY SCHOOL DISTRICT  
GREAT NECK PUBLIC SCHOOLS  
HEMPSTEAD UNION FREE SD  
HERRICKS UNION FREE SCH DIST  
HEWLETT WOODMERE UNION FREE SD  
HICKSVILLE UNION FREE SCH DIST  
ISLAND PARK UNION FREE SD  
ISLAND TREES UNION FREE SD  
JERICHO UNION FREE SCHOOL DIST  
LAWRENCE UNION FREE SCH DIST  
LEVITTOWN UNION FREE SCH DIST  
LOCUST VALLEY CTL SCH DISTRICT  
LONG BEACH CITY SCHOOL DIST  
LYNBROOK UNION FREE SCH DIST  
MALVERNE UNION FREE SCH DIST  
MANHASSET UNION FREE SCH DIST  
MASSAPEQUA UNION FREE SD 23  
BELLMORE-MERRICK CTL HIGH SD  
MERRICK UNION FREE SCHOOL DIST  
MINEOLA UNION FREE SCH DIST  
NEW HYDE-GARDEN CITY PARK UFSD  
NORTH BELLMORE UNION FREE SD  
NORTH MERRICK UNION FREE SD  
NORTH SHORE CENTRAL SD  
OCEANSIDE UNION FREE SCH DIST  
OYSTER BAY EAST NORWICH CTL SD  
PLAINEDGE UNION FREE SCH DIST  
PLAINVIEW-OLD BETHPAGE CTL SD  
PORT WASHINGTON UNION FREE SD  
ROCKVILLE CTR UNION FREE SD  
ROOSEVELT UNION FREE SCH DIST  
ROSLYN SCHOOL DISTRICT  
SEAFORD UNION FREE SD  
SYOSSET CENTRAL SCHOOL DIST  
UNIONDALE UNION FREE SCH DIST

VALLEY STREAM CTL HIGH SD  
VALLEY STREAM UNION FREE SD 13  
VALLEY STREAM UNION FREE SD 24  
VALLEY STREAM UNION FREE SD 30  
WANTAGH UNION FREE SCH DIST 23  
WEST HEMPSTEAD SCHOOL DISTRICT  
WESTBURY UNION FREE SCH DIST  
NEW YORK CITY DEPT OF ED  
DISTRICT 75 CITY WIDE PROGRAMS  
BARKER CENTRAL SCHOOL DISTRICT  
LEWISTON PORTER CTL SCH DIST  
LOCKPORT CITY SCHOOL DISTRICT  
NEWFANE CENTRAL SCH DISTRICT  
NIAGARA FALLS CITY SCH DIST  
NIAGARA-WHEATFIELD CTL SD  
NORTH TONAWANDA CITY SCH DIST  
ROYALTON HARTLAND CENTRAL SD  
STARPOINT CENTRAL SCHOOL DIST  
WILSON CENTRAL SCHOOL DISTRICT  
ADIRONDACK CENTRAL SCH DIST  
CAMDEN CENTRAL SCHOOL DISTRICT  
CLINTON CENTRAL SCH DISTRICT  
HOLLAND PATENT CTL SCHOOL DIST  
NEW HARTFORD CENTRAL SCH DIST  
NEW YORK MILLS UNION FREE SD  
ORISKANY CTL SCHOOL DISTRICT  
REMSEN CENTRAL SCHOOL DISTRICT  
ROME CITY SCHOOL DISTRICT  
SAUQUOIT VALLEY CENTRAL SD  
VERNON-VERONA-SHERRILL CSD  
UTICA CITY SCHOOL DISTRICT  
WATERVILLE CENTRAL SCH DIST  
WESTMORELAND CENTRAL SCH DIST  
WHITESBORO CTL SCHOOL DISTRICT  
BALDWINVILLE CENTRAL SCH DIST  
WEST GENESEE CTL SCH DISTRICT  
EAST SYRACUSE MINOA CTL SD  
FABIUS POMPEY CENTRAL SD  
JAMESVILLE-DEWITT CENTRAL SD  
JORDAN ELBRIDGE CTL SCH DIST  
LA FAYETTE CENTRAL SCHOOL DIST  
LIVERPOOL CTL SCHOOL DISTRICT  
LYNCOURT UNION FREE SCH DIST  
FAYETTEVILLE-MANLIUS CTL SD  
MARCELLUS CENTRAL SCHOOL DIST  
NORTH SYRACUSE CTL SCH DIST  
ONONDAGA CENTRAL SCHOOL DIST  
SKANEATELES CENTRAL SCH DIST  
SOLVAY UNION FREE SCH DIST  
SYRACUSE CITY SCHOOL DISTRICT  
TULLY CENTRAL SCHOOL DISTRICT  
WESTHILL CENTRAL SCHOOL DIST  
BLOOMFIELD CENTRAL SD  
CANANDAIGUA CITY SCHOOL DIST  
GENEVA CITY SCHOOL DISTRICT  
HONEOYE CENTRAL SCH DISTRICT  
MARCUS WHITMAN CENTRAL SD  
NAPLES CENTRAL SCHOOL DISTRICT  
PHELPS-CLIFTON SPRINGS CTL SD  
MANCHESTER-SHORTSVILLE CTL SD  
VICTOR CENTRAL SCHOOL DISTRICT  
CHESTER UNION FREE SCHOOL DIST  
CORNWALL CENTRAL SCH DISTRICT  
GOSHEN CENTRAL SCHOOL DIST  
GREENWOOD LAKE UNION FREE SD  
HIGHLAND FALLS-FT MONTGMRY SD  
MIDDLETOWN ENLARGED CITY SD

MINISINK VALLEY CENTRAL SD  
MONROE WOODBURY CENTRAL SD  
VALLEY CENTRAL SCHOOL DISTRICT  
NEWBURGH ENLARGED CITY SD  
PINE BUSH CENTRAL SCHOOL DIST  
PORT JERVIS CITY SCH DISTRICT  
FLORIDA UNION FREE SCH DIST  
TUXEDO UNION FREE SCH DIST  
WARWICK VALLEY CENTRAL SD  
WASHINGTONVILLE CENTRAL SD  
ALBION CENTRAL SCHOOL DISTRICT  
HOLLEY CENTRAL SCHOOL DISTRICT  
KENDALL CENTRAL SCH DISTRICT  
LYNDONVILLE CENTRAL SCH DIST  
MEDINA CENTRAL SCHOOL DISTRICT  
ALTMAR PARISH WILLIAMSTOWN SD  
CENTRAL SQUARE CENTRAL SD  
FULTON CITY SCHOOL DISTRICT  
HANNIBAL CENTRAL SCH DISTRICT  
MEXICO CENTRAL SCHOOL DISTRICT  
OSWEGO CITY SCHOOL DISTRICT  
PHOENIX CENTRAL SCH DISTRICT  
PULASKI CENTRAL SCH DISTRICT  
SANDY CREEK CENTRAL SCH DIST  
SCHENEVUS CTL SCHOOL DISTRICT  
CHERRY VALLEY SPRINGFIELD SD  
COOPERSTOWN CTL SCH DISTRICT  
EDMESTON CTL SCHOOL DISTRICT  
GILBERTSVILLE-MT UPTON SD  
LAURENS CENTRAL SCHOOL DIST  
MILFORD CENTRAL SCHOOL DIST  
MORRIS CENTRAL SCHOOL DISTRICT  
ONEONTA CITY SCHOOL DISTRICT  
RICHFIELD SPRINGS CENTRAL SD  
UNATEGO CENTRAL SCHOOL DIST  
WORCESTER CTL SCHOOL DISTRICT  
BREWSTER CENTRAL SCHOOL DIST  
CARMEL CENTRAL SCHOOL DIST  
GARRISON UNION FREE SCH DIST  
HALDANE CENTRAL SCHOOL DIST  
MAHOPAC CTL SCHOOL DISTRICT  
PUTNAM VALLEY CTL SCHOOL DIST  
AVERILL PARK CENTRAL SCH DIST  
BERLIN CENTRAL SCHOOL DISTRICT  
BRUNSWICK CENTRAL SCHOOL DIST  
EAST GREENBUSH CENTRAL SD  
HOOSIC VALLEY CENTRAL SCH DIST  
HOOSICK FALLS CENTRAL SCH DIST  
LANSINGBURGH CENTRAL SCH DIST  
RENSSELAER CITY SD  
SCHODACK CENTRAL SCH DISTRICT  
ENLARGED CITY SD OF TROY  
NORTH GREENBUSH COMMON SD  
WYNANTSILL UNION FREE SD  
CLARKSTOWN CENTRAL SCHOOL DIST  
NANUET UNION FREE SCHOOL DIST  
NORTH ROCKLAND CENTRAL SD  
NYACK UNION FREE SCH DISTRICT  
PEARL RIVER SCHOOL DISTRICT  
SOUTH ORANGETOWN CENTRAL SD  
EAST RAMAPO CENTRAL SCH DIST  
RAMAPO CENTRAL SCHOOL DISTRICT  
CANTON CENTRAL SCHOOL DISTRICT  
CLIFTON-FINE CENTRAL SCH DIST  
COLTON PIERREPONT SCHOOL DIST  
GOUVERNEUR CTL SCHOOL DISTRICT  
HAMMOND CTL SCHOOL DISTRICT

HERMON-DEKALB CENTRAL SCH DIST  
HEUVELTON CENTRAL SCHOOL DIST  
EDWARDS-KNOX CENTRAL SCH DIST  
LISBON CENTRAL SCHOOL DISTRICT  
MADRID-WADDINGTON CENTRAL SD  
MASSENA CENTRAL SCHOOL DIST  
MORRISTOWN CTL SCHOOL DISTRICT  
NORWOOD-NORFOLK CTL SD  
OGDENSBURG CITY SCH DISTRICT  
PARISHVILLE HOPKINTON SCH DIST  
POTSDAM CENTRAL SCHOOL DIST  
BRASHER FALLS SCHOOL DISTRICT  
BALLSTON SPA CTL SCHOOL DIST  
BURNT HILLS BALLSTON LAKE SD  
CORINTH CENTRAL SCHOOL DIST  
EDINBURG COMMON SCHOOL DIST  
GALWAY CENTRAL SCHOOL DISTRICT  
MECHANICVILLE CITY SCH DIST  
SARATOGA SPRINGS CITY SCH DIST  
SCHUYLERVILLE CENTRAL SCH DIST  
SHENENDEHOWA CENTRAL SCH DIST  
SOUTH GLENS FALLS CTL SCH DIST  
STILLWATER CENTRAL SCH DIST  
WATERFORD HALFMOON SCHOOL DIST  
DUANESBURG CENTRAL SCH DIST  
MOHONASEN CENTRAL SCH DIST  
NISKAYUNA CENTRAL SCH DISTRICT  
SCHALMONT CENTRAL SCH DISTRICT  
SCHENECTADY CITY SCHOOL DIST  
SCOTIA GLENVILLE CTL SCH DIST  
COBLESKILL RICHMONDVILLE SD  
GILBOA-CONESVILLE CENTRAL SD  
JEFFERSON CENTRAL SCH DIST  
MIDDLEBURGH CTL SCHOOL DIST  
SCHOHARIE CENTRAL SD  
SHARON SPRINGS CTL SD  
ODESSA MONTOUR CTL SCH DIST  
WATKINS GLEN CENTRAL SCH DIST  
ROMULUS CTL SCHOOL DISTRICT  
SENECA FALLS CENTRAL SCH DIST  
SOUTH SENECA CTL SCH DIST  
WATERLOO CENTRAL SCHOOL DIST  
ADDISON CENTRAL SCHOOL DIST  
ARKPORT CENTRAL SCHOOL DIST  
AVOCA CENTRAL SCHOOL DISTRICT  
BRADFORD CENTRAL SCH DIST  
CAMPBELL-SAVONA CTL SCH DIST  
CANISTEO-GREENWOOD SCHOOL DIST  
CORNING PAINTED POST AREA SD  
HAMMONDSPORT CTL SCHOOL DIST  
BATH CENTRAL SCHOOL DISTRICT  
HORNELL CITY SCHOOL DISTRICT  
JASPER TROUPSBURG CENTRAL SD  
PRATTSBURGH CENTRAL SCH DIST  
WAYLAND-COHOCTON CENTRAL SD  
AMAGANSETT UNION FREE SCH DIST  
AMITYVILLE UNION FREE SCH DIST  
BABYLON UNION FREE SCH DIST  
BAY SHORE UNION FREE SCH DIST  
BAYPORT- BLUE POINT USD  
SOUTH COUNTRY CENTRAL SCH DIST  
BRENTWOOD UNION FREE SCH DIST  
BRIDGEHAMPTON UNION FREE SD  
CENTER MORICHES UNION FREE SD  
CENTRAL ISLIP UNION FREE SD  
COLD SPRING HARBOR CENTRAL SD  
COMMACK UNION FREE SCHOOL DIST

BROOKHAVEN COMSEWOGUE UNIF SD  
CONNETQUOT CENTRAL SCHOOL DIST  
COPIAGUE UNION FREE SCH DIST  
DEER PARK UNION FREE SCH DIST  
EAST HAMPTON UNION FREE SD  
EAST ISLIP UNION FREE SD  
EAST MORICHES UNION FREE SD  
EAST QUOGUE UNION FREE SD  
ELWOOD UNION FREE SCHOOL DIST  
FISHERS ISLAND UNION FREE SD  
GREENPORT UNION FREE SCH DIST  
HALF HOLLOW HILLS CENTRAL SD  
HAMPTON BAYS UNION FREE SD  
HARBORFIELDS CTL SCHOOL DIST  
HAUPPAUGE UNION FREE SCH DIST  
HUNTINGTON UNION FREE SCH DIST  
ISLIP UNION FREE SCHOOL DIST  
KINGS PARK CTL SCH DISTRICT  
LINDENHURST UNION FREE SD  
MATTITUCK-CUTCHOGUE UFSD  
MIDDLE COUNTRY CTL SCH DIST  
LONGWOOD CENTRAL SCH DISTRICT  
MILLER PLACE UNION FREE SD  
MONTAUK UNION FREE SCHOOL DIST  
MT SINAI UNION FREE SD  
NEW SUFFOLK COMMON SCHOOL DIST  
NORTH BABYLON UNION FREE SD  
NORTHPORT-EAST NORTHPORT UFSD  
FIRE ISLAND UNION FREE SD  
OYSTERPONDS UNION FREE SD  
PATCHOGUE-MEDFORD UNIFIED SD  
PORT JEFFERSON UNION FREE SD 6  
QUOGUE UNION FREE SCHOOL DIST  
REMSENBURG-SPEONK UFSD  
RIVERHEAD CENTRAL SCHOOL DIST  
ROCKY POINT UNION FREE SD  
SACHEM CENTRAL SCHOOL DISTRICT  
SAG HARBOR UNION FREE SCH DIST  
SAGAPONACK COMMON SCHOOL DIST  
SAYVILLE UNION FREE SCH DIST  
SHELTER ISLAND UNION FREE SD  
SHOREHAM-WADING RIVER CTL SD  
SMITHTOWN CENTRAL SCH DIST  
SOUTH HUNTINGTON UNION FREE SD  
EASTPORT-SOUTH MANOR CTRL SD  
SOUTHAMPTON UNION FREE SD  
SOUTHOLD UNION FREE SCH DIST  
SPRINGS UNION FREE SCHOOL DIST  
THREE VILLAGE CENTRAL SCH DIST  
TUCKAHOE COMMON SCHOOL DIST  
WAINSCOTT COMMON SCHOOL DIST  
WEST BABYLON UNION FREE SD  
WEST ISLIP SCHOOL DISTRICT  
WESTHAMPTON BEACH UNIFIED SD  
WILLIAM FLOYD SCHOOL DISTRICT  
WYANDANCH UNION FREE SCH DIST  
ELDRED CENTRAL SCHOOL DIST  
FALLSBURG CENTRAL SCHOOL DIST  
SULLIVAN WEST CENTRAL SD  
LIBERTY CENTRAL SCHOOL DIST  
LIVINGSTON MANOR CTL SCH DIST  
MONTICELLO CENTRAL SCHOOL DIST  
ROSCOE CENTRAL SCHOOL DISTRICT  
TRI-VALLEY CENTRAL SCHOOL DIST  
CANDOR CENTRAL SCHOOL DISTRICT  
NEWARK VALLEY CENTRAL SCH DIST  
OWEGO APALACHIN CTL SCH DIST

SPENCER VAN ETEN CENTRAL SD  
TIOGA CENTRAL SCHOOL DISTRICT  
WAVERLY CTL SCHOOL DISTRICT  
DRYDEN CENTRAL SCHOOL DISTRICT  
GEORGE JR REPUBLIC UFSD  
GROTON CENTRAL SCHOOL DISTRICT  
ITHACA CITY SCHOOL DISTRICT  
LANSING CENTRAL SCHOOL DIST  
NEWFIELD CENTRAL SCH DISTRICT  
TRUMANSBURG CENTRAL SD  
ELLENVILLE CENTRAL SCHOOL DIST  
HIGHLAND CTL SCHOOL DISTRICT  
KINGSTON CITY SCHOOL DISTRICT  
MARLBORO CENTRAL SCH DISTRICT  
NEW PALTZ CTL SCHOOL DISTRICT  
ONTEORA CENTRAL SCHOOL DIST  
RONDOUT VALLEY CTL SCH DIST  
SAUGERTIES CENTRAL SCHOOL DIST  
WALLKILL CENTRAL SCHOOL DIST  
GLENS FALLS COMMON SCH DIST  
BOLTON CENTRAL SCHOOL DISTRICT  
NORTH WARREN CENTRAL SCH DIST  
GLENS FALLS CITY SCHOOL DIST  
HADLEY-LUZERNE CTL SCH DIST  
JOHNSBURG CENTRAL SCH DISTRICT  
LAKE GEORGE CENTRAL SCH DIST  
QUEENSBURY UNION FREE SCH DIST  
WARRENSBURG CENTRAL SCH DIST  
ARGYLE CENTRAL SCHOOL DIST  
CAMBRIDGE CENTRAL SCHOOL DIST  
FT ANN CENTRAL SCHOOL DIST  
FT EDWARD UNION FREE SCH DIST  
GRANVILLE CENTRAL SCHOOL DIST  
GREENWICH CENTRAL SCH DISTRICT  
HARTFORD CENTRAL SCHOOL DIST  
HUDSON FALLS CENTRAL SCH DIST  
PUTNAM CENTRAL SCHOOL DISTRICT  
SALEM CENTRAL SCHOOL DISTRICT  
WHITEHALL CENTRAL SCHOOL DIST  
CLYDE SAVANNAH CENTRAL SD  
LYONS CENTRAL SCHOOL DISTRICT  
MARION CENTRAL SCHOOL DISTRICT  
NEWARK CENTRAL SCHOOL DISTRICT  
NORTH ROSE WOLCOTT CENTRAL SD  
PALMYRA MACEDON CTL SCH DIST  
RED CREEK CENTRAL SCHOOL DIST  
SODUS CENTRAL SCHOOL DISTRICT  
WAYNE CENTRAL SCHOOL DISTRICT  
WILLIAMSON CENTRAL SCHOOL DIST  
ARDSLEY UNION FREE SCHOOL DIST  
BRIARCLIFF MANOR UNION FREE SD  
BRONXVILLE UNION FREE SD  
BYRAM HILLS CENTRAL SCH DIST  
CHAPPAQUA CENTRAL SCHOOL DIST  
CROTON-HARMON UNION FREE SD  
DOBBS FERRY UNION FREE SD  
EASTCHESTER UNION FREE SD  
GREENBURGH UNION FREE SD 11  
EDGEMONT UNION FREE SCH DIST  
ELMSFORD UNION FREE SD  
GREENBURGH-GRAHAM UFSD  
GREENBURGH CTL SCHOOL DIST 7  
HARRISON CENTRAL SCHOOL DIST  
HASTINGS ON HUDSON UNION FR SD  
HAWTHORNE CEDAR KNOLLS UFSD  
HENDRICK HUDSON CTL SCH DIST  
IRVINGTON UNION FREE SCH DIST

KATONAH LEWISBORO SCH DIST  
LAKELAND CENTRAL SCHOOL DIST  
MAMARONECK UNION FREE SCH DIST  
BEDFORD CENTRAL SCHOOL DIST  
MT VERNON CITY SCHOOL DISTRICT  
MT PLEASANT CTL SCHOOL DIST  
NEW ROCHELLE CITY SCHOOL DIST  
NORTH SALEM CENTRAL SCH DIST  
OSSINING UNION FREE SCH DIST  
PEEKSKILL CITY SCHOOL DISTRICT  
PELHAM UNION FREE SCHOOL DIST  
PLEASANTVILLE UNION FREE SD  
POCANTICO HILLS CTL SCH DIST  
PORT CHESTER RYE UNION FREE SD  
BLIND BROOK-RYE UNION FREE SD  
RYE CITY SCHOOL DISTRICT  
RYE NECK UNION FREE SCH DIST  
SCARSDALE UNION FREE SCH DIST  
SOMERS CENTRAL SCHOOL DISTRICT  
GREENBURGH-NORTH CASTLE SD  
TARRYTOWN UNION FREE SCH DIST  
TUCKAHOE UNION FREE SD  
VALHALLA UNION FREE SCH DIST  
WHITE PLAINS CITY SCHOOL DIST  
YONKERS PUBLIC SCHOOL DISTRICT  
YORKTOWN CENTRAL SCHOOL DIST  
ATTICA CENTRAL SCHOOL DISTRICT  
LETCWORTH CENTRAL SCHOOL DIST  
PERRY CENTRAL SCHOOL DISTRICT  
WARSAW CENTRAL SCHOOL DISTRICT  
WYOMING CENTRAL SCH DISTRICT  
DUNDEE CTL SCHOOL DISTRICT  
PENN YAN CTL SCHOOL DISTRICT  
LITTLE FLOWER UNION FREE SD  
MT PLEASANT COTTAGE UFSD  
MT PLEASANT-BLYTHDALE UFSD

GANANDA CTL SCHOOL DISTRICT  
WEST POINT SCHOOL DISTRICT  
KIRYAS JOEL UNION FREE SD  
NEW YORK ALT HIGH SCH SD 79  
COMMUNITY SCHOOL DISTRICT 1  
COMMUNITY SCHOOL DISTRICT 2  
COMMUNITY SCHOOL DISTRICT 3  
COMMUNITY SCHOOL DISTRICT 4  
COMMUNITY SCHOOL DISTRICT 5  
COMMUNITY SCHOOL DISTRICT 6  
COMMUNITY SCHOOL DISTRICT 7  
COMMUNITY SCHOOL DISTRICT 8  
COMMUNITY SCHOOL DISTRICT 9  
COMMUNITY SCHOOL DISTRICT 10  
COMMUNITY SCHOOL DISTRICT 11  
COMMUNITY SCHOOL DISTRICT 12  
COMMUNITY SCHOOL DISTRICT 13  
COMMUNITY SCHOOL DISTRICT 14  
COMMUNITY SCHOOL DISTRICT 15  
COMMUNITY SCHOOL DISTRICT 16  
COMMUNITY SCHOOL DISTRICT 17  
COMMUNITY SCHOOL DISTRICT 18  
COMMUNITY SCHOOL DISTRICT 19  
COMMUNITY SCHOOL DISTRICT 20  
COMMUNITY SCHOOL DISTRICT 21  
COMMUNITY SCHOOL DISTRICT 22  
COMMUNITY SCHOOL DISTRICT 23  
COMMUNITY SCHOOL DISTRICT 24  
COMMUNITY SCHOOL DISTRICT 25  
COMMUNITY SCHOOL DISTRICT 26  
COMMUNITY SCHOOL DISTRICT 27  
COMMUNITY SCHOOL DISTRICT 28  
COMMUNITY SCHOOL DISTRICT 29  
COMMUNITY SCHOOL DISTRICT 30  
COMMUNITY SCHOOL DISTRICT 31  
COMMUNITY SCHOOL DISTRICT 32

**Higher Education in New York including but not limited to:**

SANFORD BROWN INST-NEW YORK  
SANFORD BROWN INST-WHITE PLAIN  
BERK TRADE/BUSINESS SCHOOL  
BRAMSON ORT COLLEGE  
UNIFICATION THEOLOGICAL SEM  
LEARNING INST FOR BEAUTY SCI  
LEARNING INST FOR BEAUTY SCI  
NEW YORK INTL BEAUTY SCHOOL  
BEAUTY SCHOOL OF MIDDLETOWN  
LEARNING INST FOR BEAUTY SCI  
CAPRI SCHOOL OF HAIR DESIGN  
LEARNING INST FOR BEAUTY SCI  
FRENCH CULINARY INSTITUTE  
LEARNING INST FOR BEAUTY SCI  
MARJON SCH OF BEAUTY CULTURE  
LEARNING INST FOR BEAUTY SCI  
COLUMBIA U SCH OF DENTAL SURG  
COLUMBIA UNIV LAW SCHOOL  
FORDHAM UNIV SCHOOL OF LAW  
SUNY AT BUFFALO SCH OF MED  
SUNY AT BUFFALO LAW SCHOOL  
ST JOHN'S UNIV-STATEN ISLAND  
ST JOHN'S CLG/CLG PROF STUDIES  
ST JOHN'S LAW SCHOOL  
STUDIO JEWELERS  
CULINARY ACAD OF LONG ISLAND  
COMMERCIAL DRIVER TRAINING  
GEMOLOGICAL INST OF AMERICA-NY  
SPANISH-AMERICAN INSTITUTE

NATIONAL TRACTOR TRAILER SCH  
NATIONAL TRACTOR TRAILER SCH  
MERKAZ BNOS-BUSINESS SCHOOL  
DUTCHESS SCH OF PRACT NURSING  
FRANKLIN CAREER INSTITUTE  
COLLEGE OF SAINT ROSE  
MARIA COLLEGE  
SAGE COLLEGE OF ALBANY  
SIENA COLLEGE  
SUNY UNIV AT ALBANY  
ALBANY COLLEGE OF PHARMACY  
ALBANY LAW SCHOOL  
ALBANY MEDICAL COLLEGE  
EXCELSIOR COLLEGE  
ALFRED UNIVERSITY  
HOUGHTON COLLEGE  
SUNY ALFRED STATE CLG  
BRONX COMMUNITY COLLEGE  
COLLEGE OF MT ST VINCENT  
FORDHAM UNIVERSITY-ROSE HILL  
MANHATTAN COLLEGE  
SARAH LAWRENCE COLLEGE  
SUNY MARITIME COLLEGE  
HERBERT H LEHMAN COLLEGE  
HOSTOS COMMUNITY COLLEGE  
SUNY AT BINGHAMTON  
BROOME COMMUNITY COLLEGE  
ST BONAVENTURE UNIVERSITY  
OLEAN BUSINESS INSTITUTE

CAYUGA COMMUNITY COLLEGE  
WELLS COLLEGE  
SUNY FREDONIA  
JAMESTOWN CMTY CLG-JAMESTOWN  
JAMESTOWN BUSINESS COLLEGE  
ELMIRA COLLEGE  
SUNY COLLEGE AT PLATTSBURGH  
CLINTON COMMUNITY COLLEGE  
COLUMBIA-GREENE CMTY COLLEGE  
SUNY CORTLAND COLLEGE  
SUNY DELHI COLLEGE OF TECH  
BARD COLLEGE  
MARIST COLLEGE  
DUTCHESS COMMUNITY COLLEGE  
VASSAR COLLEGE  
CULINARY INSTITUTE OF AMERICA  
BRYANT & STRATTON CLG-BUFFALO  
CANISIUS COLLEGE  
D'YOUVILLE COLLEGE  
HILBERT COLLEGE  
MEDAILLE COLLEGE  
DAEMEN COLLEGE  
TROCAIRE COLLEGE  
UNIVERSITY AT BUFFALO-NORTH  
BUFFALO STATE COLLEGE  
ERIE CMTY COLLEGE-NORTH CAMPUS  
VILLA MARIA COLLEGE OF BUFFALO  
CHRIST THE KING SEMINARY  
NORTH COUNTRY CMTY COLLEGE  
PAUL SMITH'S COLLEGE  
GENESEE COMMUNITY COLLEGE  
HOLY TRINITY ORTHODOX SEMINARY  
HERKIMER COUNTY CMTY COLLEGE  
JEFFERSON COMMUNITY COLLEGE  
BROOKLYN LAW SCHOOL  
CUNY BROOKLYN COLLEGE  
KINGSBOROUGH COMMUNITY  
COLLEGE  
NEW YORK CTY CLG OF TECHNOLOGY  
POLYTECHNIC INSTITUTE OF NYU  
PRATT INSTITUTE  
ST FRANCIS COLLEGE  
ST JOSEPH'S COLLEGE  
SUNY DOWNSTATE MEDICAL CENTER  
MEDGAR EVERS COLLEGE  
INST OF DESIGN & CONSTRUCTION  
SUNY COLLEGE AT GENESEO  
CAZENOVIA COLLEGE  
COLGATE UNIVERSITY  
SUNY MORRISVILLE CLG OF TECH  
NAZARETH COLLEGE OF ROCHESTER  
ROBERTS WESLEYAN COLLEGE  
ROCHESTER INSTITUTE OF TECH  
ST BERNARDS SCH THEO & MINISTR  
ST JOHN FISHER COLLEGE  
SUNY BROCKPORT  
MONROE CMTY CLG-ROCHESTER  
UNIVERSITY OF ROCHESTER  
COLGATE ROCHESTER DIVINITY SCH  
FULTON-MONTGOMERY CMTY  
COLLEGE  
ADELPHI UNIV-GARDEN CITY  
HOFSTRA UNIVERSITY  
MOLLOY COLLEGE  
NASSAU COMMUNITY COLLEGE  
US MERCHANT MARINE ACADEMY  
WEBB INSTITUTE

NY INSTITUTE OF TECHNOLOGY  
SUNY COLLEGE AT OLD WESTBURY  
NEW YORK CHIROPRACTIC COLLEGE  
FIVE TOWNS COLLEGE  
BANK STREET COLLEGE OF ED  
NEW YORK THEOLOGICAL SEMINARY  
CITY COLLEGE OF NEW YORK  
CUNY HUNTER COLLEGE  
BOROUGH MANHATTAN CMTY  
COLLEGE  
JOHN JAY CLG OF CRIMINAL JUST  
ST JOHN'S UNIVERSITY-MANHATTAN  
COLUMBIA UNIVERSITY  
COLUMBIA UNIV/BARNARD COLLEGE  
COOPER UNION  
GENERAL THEOLOGICAL SEMINARY  
JEWISH THEOLOGICAL SEMINARY  
THE JUILLIARD SCHOOL  
NEW YORK CLG OF PODIATRIC MED  
MANHATTAN SCHOOL OF MUSIC  
MANNES COLLEGE OF MUSIC  
MARYMOUNT MANHATTAN COLLEGE  
NEW SCHOOL UNIVERSITY  
NY INSTITUTE OF TECH-MANHATTAN  
NEW YORK LAW SCHOOL  
NEW YORK MEDICAL COLLEGE  
NEW YORK UNIVERSITY  
PACE UNIVERSITY  
PARSONS THE SCHOOL FOR DESIGN  
FASHION INST OF TECHNOLOGY  
UNION THEOLOGICAL SEMINARY  
YESHIVA UNIVERSITY  
TEACHERS COLLEGE  
HEBREW UNION COLLEGE  
CITY UNIV OF NEW YORK GRAD CTR  
CORNELL UNIV MEDICAL CAMPUS  
BARUCH COLLEGE  
MOUNT SINAI SCH OF MEDICINE  
BERKELEY COLLEGE-NEW YORK CITY  
THE WOOD TOBE COBURN SCHOOL  
AMERICAN ACAD OF DRAMATIC ARTS  
LIM COLLEGE  
SCHOOL OF VISUAL ARTS  
METROPOLITAN CLG OF NEW YORK  
SUNY COLLEGE OF OPTOMETRY  
TOURO COLLEGE  
NY SCH OF INTERIOR DESIGN  
NIAGARA UNIVERSITY  
NIAGARA COUNTY CMTY COLLEGE  
HAMILTON COLLEGE  
MOHAWK VALLEY CMTY COLLEGE  
UTICA COLLEGE  
SUNY INST OF TECHNOLOGY  
UTICA SCH OF COMMERCE-UTICA  
LE MOYNE COLLEGE  
SUNY UPSTATE MEDICAL UNIV  
SUNY CLG OF ENV SCI/FORESTRY  
ONONDAGA COMMUNITY COLLEGE  
SYRACUSE UNIVERSITY  
BRYANT & STRATTON CLG-SYRACUSE  
HOBART & WILLIAM SMITH CLGS  
FINGER LAKES COMMUNITY COLLEGE  
MOUNT SAINT MARY COLLEGE  
SUNY-ORANGE COUNTY CMTY CLG  
US MILITARY ACAD-WEST POINT  
SUNY-OSWEGO  
HARTWICK COLLEGE

SUNY COLLEGE AT ONEONTA  
VAUGHN COLLEGE  
CUNY QUEENS COLLEGE  
QUEENSBOROUGH CMTY COLLEGE  
ST JOHN'S UNIVERSITY  
RABBINICAL SEMINARY OF AMERICA  
CUNY YORK COLLEGE  
CUNY LAGUARDIA CMTY COLLEGE  
RENSSELAER POLYTECHNIC INST  
RUSSELL SAGE COLLEGE  
HUDSON VALLEY CMTY COLLEGE  
CUNY COLLEGE OF STATEN ISLAND  
WAGNER COLLEGE  
DOMINICAN COLLEGE  
NYACK COLLEGE-ROCKLAND  
ST THOMAS AQUINAS COLLEGE  
ROCKLAND COMMUNITY COLLEGE  
CLARKSON UNIVERSITY  
ST LAWRENCE UNIVERSITY  
SUNY COLLEGE AT POTSDAM  
SUNY CANTON  
SKIDMORE COLLEGE  
SUNY EMPIRE STATE CLG-SARATOGA  
UNION COLLEGE  
SCHENECTADY COUNTY CMTY CLG  
SUNY COBLESKILL  
CORNING COMMUNITY COLLEGE  
DOWLING COLLEGE  
SEMINARY OF IMMAC CONCEPTION  
SUNY STONY BROOK UNIV  
SUFFOLK CO CMTY CLG-AMMERMAN  
SUNY HEALTH SCIENCES CENTER  
FARMINGDALE STATE COLLEGE  
SULLIVAN COUNTY CMTY COLLEGE  
ITHACA COLLEGE  
TOMPKINS CORTLAND CMTY COLLEGE  
CORNELL UNIVERSITY  
SUNY COLLEGE AT NEW PALTZ  
ULSTER COUNTY CMTY COLLEGE  
SUNY ADIRONDACK COLLEGE  
COLLEGE OF NEW ROCHELLE  
CONCORDIA COLLEGE NEW YORK  
PACE UNIV-GRADUATE CENTER  
IONA COLLEGE  
MANHATTANVILLE COLLEGE  
MERCY COLLEGE-DOBBS FERRY  
PACE UNIVERSITY-WESTCHESTER  
SAINT JOSEPH'S SEMINARY  
ST VLADIMIRS ORTHODOX THEO SEM  
WESTCHESTER COMMUNITY COLLEGE  
SUNY COLLEGE AT PURCHASE  
BERKELEY COLLEGE-WESTCHESTER  
KEUKA COLLEGE  
ALBERT EINSTEIN COLLEGE OF MED  
MONROE COLLEGE  
EVEREST INST-ROCHESTER  
TECHNICAL CAREER INSTITUTES  
ST JOSEPH'S COLLEGE-LI CAMPUS  
BORICUA COLLEGE  
LONG ISLAND UNIV-C W POST  
THE COLLEGE OF WESTCHESTER  
BRYANT & STRATTON CLG-GREECE  
BENJAMIN N CARDOZO SCH OF LAW  
PHILLIPS BETH ISRAEL SCH NURS  
NYU COLLEGE OF DENTISTRY  
NEW YORK UNIV SCH OF MEDICINE  
AMERICAN ACAD MCALLISTER INST

COLUMBIA U SCH OF SOCIAL WORK  
COCHRAN SCHOOL OF NURSING  
SUFFOLK CO CMTY CLG-GRANT  
SANFORD BROWN INST-MELVILLE  
SUFFOLK CO CMTY CLG-EASTERN  
BRYANT & STRATTON CLG-N SYRACU  
ERIE CMTY COLLEGE-SOUTH CAMPUS  
SUNY ERIE CMTY CLG-CITY  
HOUGHTON COLLEGE-WEST SENECA  
EASTMAN SCHOOL OF MUSIC  
BRYANT & STRATTON CLG-HENRIETT  
UNIV OF ROCHESTER SCH MED/DENT  
FORDHAM UNIVERSITY-LINCOLN CTR  
COLUMBIA U CLG OF PHYS/SURGS  
SUNY EMPIRE STATE CLG-METRO CT  
SUNY EMPIRE STATE CLG-HARTSDAL  
ALLIANCE THEOLOGICAL SEMINARY  
LONG ISLAND UNIVERSITY  
SUNY EMPIRE STATE CLG-OLD WEST  
SUNY EMPIRE STATE CLG-ALBANY  
SUNY EMPIRE STATE CLG-FRONTIER  
SUNY EMPIRE STATE CLG-ROCHEST  
NY INSTITUTE OF TECH-ISLIP  
NYU STERN SCHOOL OF BUSINESS  
NYU SCHOOL OF LAW  
JAMESTOWN CMTY CLGCATTARAUGUS  
BRYANT & STRATTON CLG-ALBANY  
BRYANT & STRATTON CLG-SOUTH TOW  
MERCY COLLEGE-BRONX CAMPUS  
MERCY COLLEGE-WHITE PLAINS  
MERCY COLLEGE-YORKTOWN  
MONROE COLLEGE-NEW ROCHELLE  
MOHAWK VALLEY CMTY CLG-ROME  
PACE UNIV SCHOOL OF LAW  
CORNELL UNIV CLG OF VET MED  
CORNELL UNIV LAW SCHOOL  
POLYTECHNIC UNIV-WESTCHESTER  
POLYTECHNIC UNIV-LONG ISLAND  
NY COLLEGE OF OSTEOPATHIC MED  
TOURO LAW CENTER  
HOFSTRA UNIV SCHOOL OF LAW  
SUNY AT BUFFALO DENTAL SCHOOL  
NORTH COUNTRY CMTY CLG-MALONE  
MID-AMERICA BAPTIST THEO SEM  
SYRACUSE UNIV COLLEGE OF LAW  
CUNY SCH OF LAW AT QUEENS CLG  
HUNTER-BELLEVUE SCH OF NURSING  
MIRREY YESHIVA CENTRAL INST  
PRATT INSTITUTE-MANHATTAN  
TOURO CLG-GRAD SCH JEWISH STDS  
NORTH COUNTRY CMTY CLG-TICONDE  
CUNY SYSTEM OFFICE  
LONG ISLAND UNIV ADMIN OFFICE  
SUFFOLK CO CMTY CLG CTRL ADM  
STATE UNIV OF NY SYSTEM OFFICE  
ROCKEFELLER UNIVERSITY  
THE ART INST OF NEW YORK CITY  
MILDRED ELLEY COLLEGE  
HELENE FULD CLG OF NURSING  
PLAZA COLLEGE  
BRIARCLIFFE COLLEGE-BETHPAGE  
BRIARCLIFFE COLLEGE-PATCHOGUE  
ELMIRA BUSINESS INSTITUTE  
THE NEW YORK ACADEMY OF ART  
ST JOSEPH'S SCHOOL OF NURSING  
COLUMBIA UNIV SCH OF NURSING  
EUGENE LANG CLG-NEW SCH UNIV

GLOBE INSTITUTE OF TECHNOLOGY  
BRYANT & STRATTON CORP OFFICE  
NEW YORK CAREER INSTITUTE  
ITT TECHNICAL INST-LIVERPOOL  
ITT TECHNICAL INST-GETZVILLE  
ITT TECHNICAL INST-ALBANY  
LONG ISLAND UNIV-BRENTWOOD  
BRYANT & STRATTON CLG-AMHERST  
LONG ISLAND BUSINESS INST  
HUNTER BUSINESS SCHOOL  
DALE CARNEGIE INSTITUTE  
SOBELSOHN SCHOOL  
NY INST OF ENGLISH/BUSINESS  
COPE INSTITUTE  
GLOBAL BUSINESS INSTITUTE  
GLOBAL BUSINESS INSTITUTE  
COLD SPRING HARBOR LABORATORY  
STERN COLLEGE FOR WOMEN  
SOPHIE DAVIS MED SCH OF BIOMED  
ASA COLLEGE  
RIDLEY-LOWELL BUS/TECH INST  
RIDLEY-LOWELL BUS/TECH INST  
NY UNIV MED CTR ALLIED HLTH ED  
CALIBER TRAINING INSTITUTE  
HART SCH OF PRACTICAL NURSING  
MANDL SCHOOL  
M S WHELAN SCH OF PRAT NURSING  
NY SCH FOR MEDICAL/DENTAL ASST  
SUBURBAN TECHNICAL SCHOOL  
BRANFORD HALL CAREER INST  
UTICA SCH OF COMMERCE-ONEONTA  
UTICA SCH OF COMMERCE-CANASTOT  
THE KING'S COLLEGE  
CROUSE HOSPITAL SCH OF NURSING  
ISLAND DRAFTING/TECH INST  
MEMORIAL HOSP SCH OF NURSING  
SAINT ELIZABETH CLG OF NURSING  
MONROE CMTY CLG-DAMON CITY  
GAMLA COLLEGE  
ELLIS HOSPITAL SCH OF NURSING  
MERCY COLLEGE-MANHATTAN  
NEW SCHOOL OF RADIO/TELEVISION  
SWEDISH INSTITUTE  
BERLITZ LANGUAGE CENTER  
BERLITZ LANGUAGE CENTER  
BERLITZ LANGUAGE CENTER  
BERLITZ LANGUAGE CENTER  
BERLITZ LANGUAGE CENTER  
LIA SCHORR INSTITUTE  
BETH HATALMUD RABBINICAL CLG  
BUSINESS INFORMATICS CENTER  
CTR MOD PSYCHOANALYTIC STDS  
DAVIS COLLEGE  
SAMARITAN HOSP SCH OF NURSING  
SIMMON INST OF FUNERAL SERVICE  
UNITED TALMUDICAL SEMINARY  
PACIFIC CLG OF ORIENTAL MED-NY  
NEW YORK CLG OF HEALTH PROF  
AMER MUSICAL/DRAMATIC ACADEMY  
ARNOT-OGDEN MED CTR SCH OF NUR  
CIRCLE IN SQUARE THEATER SCH  
ELIM BIBLE INSTITUTE  
MERCE CUNNINGHAM STUDIO  
WORD OF LIFE BIBLE INSTITUTE  
CAREER INST HEALTH/TECH  
SCHOOL FOR FILM/TELEVISION  
ELIM BIBLE INSTITUTE-BUFFALO

ANTHEM INSTITUTE-NEW YORK  
LONG ISLAND UNIV-ROCKLAND GRAD  
SUNBRIDGE INSTITUTE  
DEVRY UNIVERSITY-MANHATTAN  
APEX TECHNICAL SCHOOL  
CHARLES STUART SCHOOL  
CLG OF NEW ROCHELLE-ROSA PARKS  
ST JOHN'S UNIV-OAKDALE  
ALLEN SCHOOL  
NEW YORK INSTITUTE OF MASSAGE  
METROPOLITAN LEARNING INST  
LEON STUDIO 1 SCH HAIR DESIGN  
LONG ISLAND BUSINESS INST  
TRI-STATE CLG OF ACUPUNCTURE  
DOWLING COLLEGE-BROOKHAVEN  
NEW YORK UNIV SCH CONT ED/PROF  
STELLA ADLER STUDIO OF ACTING  
THE ACTING STUDIO  
LEE STRASBERG THEATRE/FILM INS  
FECS TRADES & BUSINESS SCHOOL  
NEW YORK AUTO & DIESEL INST  
CAREER & EDUC CONSULTANTS  
NEW BRUNSWICK THEO SEM-ST JOHN  
CUNY GRAD SCH OF JOURNALISM  
UNITED HOSPITAL MED CENTER  
BELLEVUE HOSPITAL CENTER  
LUTHERAN MEDICAL CTR  
ST VINCENTS CATHOLIC MED CTR  
ST JOHNS EPISCOPAL HOSP  
ST BARNABAS HOSPITAL  
SISTERS OF CHARITY HOSP  
SAMARITAN MEDICAL CENTER  
WYCKOFF HEIGHTS MED CTR  
AUBURN MEMORIAL HOSPITAL  
KINGSTON HOSPITAL  
METROPOLITAN HOSPITAL  
MAIMONIDES HOSPITAL  
JAMAICA HOSPITAL MED CTR  
LONG BEACH MEDICAL CENTER  
QUEENS HOSPITAL CENTER  
PHILLIPS FAMILY PRACTICE  
BETH ISRAEL MED CTR-KINGS HWY  
BETH ISRAEL MED CTR-SINGER  
BETH ISRAEL MC PHILLIPS AMB  
JAMES J PETERS VA MED CTR  
MOUNT SINAI HOSPITAL  
ELMHURST HOSPITAL  
BETH ISRAEL MEDICAL CTR  
ZUCKER HILLSIDE HOSPITAL  
STONY BROOK UNIV HOSPITAL  
NORTHPORT VETERANS MED CTR  
LONG ISLAND JEWISH MEDICAL CTR  
WINTHROP UNIV HOSPITAL  
NASSAU UNIV MEDICAL CENTER  
MERCY HOSPITAL  
ROSWELL PARK MEM INSTITUTE  
CHILDRENS HOSPITAL  
VETERANS ADMIN MED CTR  
MILLARD FILLMORE HOSPITAL  
ERIE COUNTY MEDICAL CTR  
DEACONESS HOSPITAL  
BUFFALO GENERAL HOSPITAL  
NEW YORK/PRESBYTERIAN HOSP  
MEMORIAL SLOAN KETTERING  
HOSPITAL JOINT DISEASES  
NORTH SHORE UNIV HOSPITAL  
NIAGARA HOSPICE INC

SUNNYVIEW HOSP/REHAB CTR  
 STRATTON VETERANS MED CTR  
 ELLIS HEALTH CENTER  
 ALBANY MEDICAL CENTER  
 PENINSULA HOSPITAL CENTER  
 FLUSHING HOSPITAL MED CENTER  
 CONEY ISLAND HOSPITAL  
 ST ELIZABETH MEDICAL CTR  
 BASSETT HOSPITAL  
 ST JOSEPHS HOSPITAL  
 SUNY CLINICAL CAMPUS  
 WILSON MEMORIAL HOSPITAL  
 VETERANS ADMIN MED CTR  
 METHODIST HOSPITAL  
 INTERFAITH MEDICAL CTR  
 VET ADM MED CTR BROOKLYN  
 KINGS COUNTY HOSPITAL CTR  
 SUNY DOWNSTATE HOSPITAL  
 ST VINCENTS MED CENTER  
 LONG ISLAND CLG HOSPITAL  
 HOSPITAL FOR SPECIAL SURGERY  
 BROOKLYN HOSPITAL CENTER  
 BROOKDALE UNIV HOSPITAL  
 KINGSBROOK JEWISH MED CTR  
 NY HARBOR HEALTHCARE  
 SOUND SHORE MEDICAL CENTER  
 NY EYE/EAR INFIRMARY  
 LINCOLN MEDICAL CENTER  
 LENOX HILL HOSPITAL  
 WESTCHESTER MEDICAL CENTER  
 ST VINCENTS MEDICAL CENTER  
 MISERICORDIA HOSP MED CTR  
 GOOD SAMARITAN MED CTR  
 STATEN ISLAND HOSPITAL  
 OUR LADY MERCY MED CENTER  
 ST JOSEPHS HOSPITAL  
 ROSE F KENNEDY CENTER  
 BRONX LEBANON HOSPITAL  
 NATHAN VAN ETTEN HOSPITAL  
 MONTEFIORE MEDICAL CTR  
 ABRAHAM JACOBI HOSPITAL  
 BRONX LEBANON HOSPITAL  
 MONTEFIORE MED CTR MOSES  
 MONROE COMMUNITY HOSPITAL  
 CANANDAIGUA VA MEDICAL CTR  
 UNITY HEALTH SYSTEM  
 ROCHESTER GENERAL HOSPITAL  
 HIGHLAND HOSPITAL

UNIV OF ROCHESTER MED CENTER  
 NEW YORK HOSPITAL QUEENS  
 BROOKHAVEN MEMORIAL HOSPITAL  
 CABRINI MEDICAL CENTER  
 NEW YORK UNIV MEDICAL CTR  
 ST LUKES ROOSEVELT HOSP  
 NY PRESBY/COLUM UNIV MED CTR  
 HARLEM HOSPITAL  
 NEW YORK DOWNTOWN HOSPITAL  
 SOUTHSIDE HOSPITAL  
 SCHUYLER HOSPITAL  
 LOURDES HOSPITAL  
 WCA HOSPITAL  
 ST JAMES MERCY HOSPITAL  
 FAXTON ST LUKES HEALTHCARE  
 SO NASSAU COMMUNITY HOSPITAL  
 PENARANDA INST DENTAL TECH  
 DOROTHEA HOPFER SCH NURSING  
 INST ALLIED MEDICAL PROF  
 CVPH MEDICAL CENTER  
 BROOKLYN-QUEENS CON OF MUSIC  
 THE BARD GRADUATE CENTER  
 FORDHAM UNIVERSITY-WESTCHESTER  
 MEDAILLE COLLEGE-ROCHESTER  
 GEORGE MERCER MEM SCH  
 THEOLOGY  
 ST PAULS SCHOOL OF NURSING  
 ADELPHI UNIV-HAUPPAUGE  
 ADELPHI UNIV-HUDSON VALLEY  
 SUNY ORANGE CMTY CLG-NEWBURGH  
 TISCH SCHOOL OF THE ARTS  
 NEW YORK UNIV-STEINHARDT  
 SANFORD BROWN INST-GARDEN CTY  
 UNIVERSITY AT BUFFALO-SOUTH  
 BRIARCLIFFE COLLEGE-QUEENS  
 SOTHEBY'S INSTITUTE OF ART  
 ST PAULS SCH OF NURSING-QUEENS  
 ONONDAGA SCH OF THER MASSAGE  
 ONONDAGA SCH OF THER MASSAGE  
 TOURO COLLEGE-SUNSET PARK  
 LINCOLN TECH INST-QUEENS  
 NYACK COLLEGE-MANHATTAN  
 CLG OF NEW ROCHELLE-BROOKLYN  
 CLG OF NEW ROCHELLE-J O'CONNOR  
 CLG OF NEW ROCHELLE-CO-OP CITY  
 CLG OF NEW ROCHELLE-DC-37  
 LONG ISLAND UNIV-RIVERHEAD  
 UNIVERSITY OF BUFFALO-GATEWAY

**State Agencies in New York including but not limited to:**

NEW YORK - GOVERNOR  
 NEW YORK - ATTORNEY GENERAL  
 NEW YORK - STATE COMPTROLLER  
 NEW YORK - LT. GOVERNOR  
 NEW YORK - SECRETARY OF STATE  
 NEW YORK - STATE ASSEMBLY  
 NEW YORK - STATE SENATE  
 NEW YORK - COURT OF CLAIMS  
 NEW YORK - NEW YORK STATE UNIFIED COURT SYSTEM  
 NEW YORK - GOVERNOR'S OFFICE OF EMPLOYEE RELATIONS  
 NEW YORK - GOVERNOR'S TRAFFIC SAFETY COMMITTEE  
 NEW YORK - DIVISION FOR WOMEN  
 NEW YORK - DIVISION OF THE BUDGET  
 NEW YORK - BANKING DEPARTMENT

NEW YORK - DEPARTMENT OF AGRICULTURE AND MARKETS  
 NEW YORK - DEPARTMENT OF CIVIL SERVICE  
 NEW YORK - DEPARTMENT OF CORRECTIONAL SERVICES  
 NEW YORK - DEPARTMENT OF ECONOMIC DEVELOPMENT: TOURISM  
 NEW YORK - DEPARTMENT OF HEALTH  
 NEW YORK - DEPARTMENT OF INSURANCE  
 NEW YORK - DEPARTMENT OF LABOR  
 NEW YORK - DEPARTMENT OF MOTOR VEHICLES  
 NEW YORK - DEPARTMENT OF STATE  
 NEW YORK - DEPARTMENT OF TAXATION AND FINANCE  
 NEW YORK - DEPARTMENT OF TRANSPORTATION  
 NEW YORK - DIVISION OF CRIMINAL JUSTICE SERVICES



NEW YORK - DIVISION OF HOUSING AND COMMUNITY RENEWAL  
 NEW YORK - DIVISION OF MILITARY AND NAVAL AFFAIRS  
 NEW YORK - EMPIRE STATE DEVELOPMENT  
 NEW YORK - HIGHER EDUCATION SERVICES CORPORATION  
 NEW YORK - NEW YORK LOTTERY  
 NEW YORK - NEW YORK STATE DIVISION OF HUMAN RIGHTS  
 NEW YORK - NEW YORK STATE ENERGY RESEARCH AND DEVELOPMENT AUTHORITY  
 NEW YORK - GIS CLEARINGHOUSE  
 NEW YORK - NEW YORK STATE INSURANCE FUND  
 NEW YORK - NEW YORK STATE PARKS, RECREATION AND HISTORIC PRESERVATION  
 NEW YORK - NEW YORK STATE POLICE  
 NEW YORK - OFFICE OF ADVOCATE FOR PERSONS DISABILITIES  
 NEW YORK - OFFICE OF ALCOHOLISM AND SUBSTANCE ABUSE SERVICES  
 NEW YORK - OFFICE OF GENERAL SERVICES  
 NEW YORK - OFFICE OF MENTAL HEALTH  
 NEW YORK - OFFICE OF REAL PROPERTY SERVICES  
 NEW YORK - STATE EDUCATION DEPARTMENT  
 NEW YORK - STATE EDUCATION DEPARTMENT: OFFICE OF HIGHER EDUCATION  
 NEW YORK - STATE EDUCATION DEPARTMENT: STATE ARCHIVES  
 NEW YORK - STATE EDUCATION DEPARTMENT: STATE LIBRARY  
 NEW YORK - STATE EMERGENCY MANAGEMENT OFFICE  
 NEW YORK - STATE GOVERNMENT INFORMATION LOCATOR SYSTEM  
 NEW YORK - NEW YORK STATE CANAL SYSTEM  
 NEW YORK - DEPARTMENT OF ENVIRONMENT CONSERVATION  
 NEW YORK - OFFICE FOR THE AGING  
 NEW YORK - OFFICE OF REGULATORY REFORM  
 NEW YORK - DIVISION OF VETERANS' AFFAIRS  
 NEW YORK - OFFICE FOR TECHNOLOGY

NEW YORK - OFFICE OF TEMPORARY AND DISABILITY ASSISTANCE  
 NEW YORK - OFFICE OF CHILDREN AND FAMILY SERVICES  
 NEW YORK - ADIRONDACK PARK AGENCY  
 NEW YORK - OFFICE OF MENTAL RETARDATION AND DEVELOPMENTAL DISABILITIES  
 NEW YORK - AG RX  
 NEW YORK - OFFICE OF LONG TERM CARE OMBUDSMAN  
 NEW YORK - BOARD OF REGENTS  
 NEW YORK - COMMISSION ON QUALITY OF CARE FOR THE MENTALLY DISABLED  
 NEW YORK - CONSUMER PROTECTION BOARD  
 NEW YORK - COUNCIL ON CHILDREN AND FAMILIES  
 NEW YORK - NEW YORK STATE COUNCIL ON THE ARTS  
 NEW YORK - NEW YORK STATE ETHICS COMMISSION  
 NEW YORK - NEW YORK STATE THRUWAY AUTHORITY  
 NEW YORK - PUBLIC SERVICE COMMISSION  
 NEW YORK - STATE BOARD OF ELECTIONS VOTER INFORMATION CENTER  
 NEW YORK - STATE COMMISSION ON LOBBYING  
 NEW YORK - WORKERS' COMPENSATION BOARD  
 NEW YORK - NEW YORK STATE TEACHERS' RETIREMENT SYSTEM  
 NEW YORK - COMMISSION OF INVESTIGATION  
 NEW YORK - COMMISSION OF CORRECTION  
 NEW YORK - PUBLIC EMPLOYMENT RELATIONS BOARD  
 NEW YORK - CRIME VICTIMS BOARD  
 NEW YORK - DORMITORY AUTHORITY  
 NEW YORK - CAPITAL DISTRICT REGIONAL PLANNING COMMISSION  
 NEW YORK - SCHENECTADY/GLENVILLE ECONOMIC DEVELOPMENT ZONE  
 NEW YORK - CENTRAL PINE BARRENS COMMISSION  
 NEW YORK - ADIRONDACK ASSOCIATION OF TOWNS AND VILLAGES  
 NEW YORK - GENESEE/FINGER LAKES REGIONAL PLANNING COUNCIL

**Cities, Towns, Villages, and Boroughs in Oregon including but not limited to:**

ANTELOPE CITY HALL	CITY OF OREGON CITY	CITY OF BAY CITY
CITY OF AURORA	CITY OF RAINIER	CANNON BEACH CITY HALL
CANBY CITY HALL	CITY OF PRESCOTT	CARLTON CITY HALL
BARLOW CITY HALL	CITY OF RUFUS	CITY OF CORNELIUS
CASCADE LOCKS CITY HALL	CITY OF SAINT HELENS	CITY OF DAYTON
CITY OF CLATSKANIE	CITY OF SANDY	CITY OF DUNDEE
CITY OF COLUMBIA CITY	CITY OF SCAPPOOSE	CITY OF FOREST GROVE
CITY OF DONALD	CITY OF SHANIKO	CITY OF GARIBALDI
CITY OF DUFUR	CITY OF THE DALLES	CITY OF GASTON
CITY OF ESTACADA	CITY OF WOOD VILLAGE	CITY OF HILLSBORO
CITY OF FAIRVIEW	CITY OF TROUTDALE	CITY OF LAFAYETTE
CITY OF GERVAIS	CITY OF TUALATIN	CITY OF MCMINNVILLE
CITY OF GLADSTONE	CITY OF VERNONIA	CITY OF MANZANITA
CITY OF GRASS VALLEY	CITY OF WASCO	CITY OF NEHALEM
CITY OF GRESHAM	CITY OF WEST LINN	CITY OF NEWBERG
CITY OF HOOD RIVER	CITY OF WILSONVILLE	CITY OF NORTH PLAINS
CITY OF HUBBARD	CITY OF WOODBURN	CITY OF ROCKAWAY BEACH
CITY OF LAKE OSWEGO	CITY OF BEAVERTON	CITY OF SAINT PAUL
CITY OF RIVERGROVE	CITY OF HAPPY VALLEY	CITY OF GEARHART
CITY OF MAUPIN	CITY OF DAMASCUS	CITY OF SEASIDE
CITY OF MOLALLA	CITY OF AMITY	CITY OF SHERWOOD
CITY OF MORO	ASTORIA CITY HALL	CITY OF TILLAMOOK
CITY OF MOSIER	BANKS CITY HALL	CITY OF WARRENTON

CITY OF WHEELER  
CITY OF YAMHILL  
CITY OF PORTLAND  
CITY OF MAYWOOD PARK  
CITY OF MILWAUKIE  
CITY OF TIGARD  
CITY OF KING CITY  
CITY OF DURHAM  
CITY OF JOHNSON CITY  
CITY OF SALEM  
CITY OF KEIZER  
CITY OF ALBANY  
CITY OF MILLERSBURG  
AUMSVILLE CITY HALL  
BROWNSVILLE CITY HALL  
CITY OF ADAIR VILLAGE  
CITY OF DALLAS  
CITY OF CORVALLIS  
CITY OF DEPOE BAY  
CITY OF DETROIT  
CITY OF FALLS CITY  
CITY OF HALSEY  
CITY OF IDANHA  
CITY OF INDEPENDENCE  
CITY OF JEFFERSON  
CITY OF WATERLOO  
CITY OF LEBANON  
CITY OF SODAVILLE  
CITY OF LYONS  
CITY OF MILL CITY  
CITY OF MONMOUTH  
CITY OF MOUNT ANGEL  
CITY OF NEWPORT  
CITY OF LINCOLN CITY  
CITY OF PHILOMATH  
CITY OF SCIO  
CITY OF SCOTTS MILLS  
CITY OF SHERIDAN  
CITY OF SILETZ  
CITY OF SILVERTON  
CITY OF STAYTON  
CITY OF SUBLIMITY  
CITY OF SWEET HOME  
CITY OF TANGENT  
CITY OF TOLEDO  
CITY OF TURNER  
CITY OF WALDPORT  
CITY OF WILLAMINA  
CITY OF EUGENE  
CITY OF COBURG  
BANDON CITY HALL  
BROOKINGS CITY HALL  
CITY OF CANYONVILLE  
CITY OF COOS BAY  
CITY OF COQUILLE  
CITY OF COTTAGE GROVE  
CITY OF CRESWELL

CITY OF DRAIN  
CITY OF ELKTON  
CITY OF FLORENCE  
CITY OF GLENDALE  
CITY OF GOLD BEACH  
CITY OF HARRISBURG  
CITY OF JUNCTION CITY  
CITY OF LAKESIDE  
CITY OF LOWELL  
CITY OF MONROE  
CITY OF MYRTLE CREEK  
CITY OF MYRTLE POINT  
CITY OF NORTH BEND  
CITY OF OAKLAND  
CITY OF OAKRIDGE  
CITY OF PORT ORFORD  
CITY OF POWERS  
CITY OF REEDSPORT  
CITY OF RIDDLE  
CITY OF ROSEBURG  
CITY OF SPRINGFIELD  
CITY OF SUTHERLIN  
CITY OF VENETA  
CITY OF WESTFIR  
CITY OF DUNES CITY  
CITY OF WINSTON  
CITY OF YACHATS  
CITY OF YONCALLA  
CITY OF MEDFORD  
CENTRAL POINT CITY HALL  
ASHLAND CITY HALL  
BUTTE FALLS CITY HALL  
CAVE JUNCTION CITY HALL  
CITY OF EAGLE POINT  
CITY OF GOLD HILL  
CITY OF GRANTS PASS  
CITY OF JACKSONVILLE  
CITY OF PHOENIX  
CITY OF ROGUE RIVER  
CITY OF SHADY COVE  
CITY OF TALENT  
CITY OF KLAMATH FALLS  
BONANZA TOWN HALL  
CHILOQUIN CITY HALL  
TOWN OF LAKEVIEW  
CITY OF MALIN  
CITY OF MERRILL  
CITY OF PAISLEY  
BEND CITY HALL  
BURNS CITY HALL  
CITY OF CULVER  
CITY OF HINES  
CITY OF LA PINE  
CITY OF MADRAS  
CITY OF METOLIUS  
CITY OF MITCHELL  
CITY OF PRINEVILLE

CITY OF REDMOND  
CITY OF SISTERS  
CITY OF PENDLETON  
ADAMS CITY HALL  
CITY OF ARLINGTON  
ATHENA CITY HALL  
CITY OF BAKER CITY  
BOARDMAN CITY HALL  
CANYON CITY CITY HALL  
CITY OF CONDON  
CITY OF COVE  
CITY OF DAYVILLE  
CITY OF ECHO  
CITY OF ELGIN  
CITY OF ENTERPRISE  
CITY OF FOSSIL  
CITY OF HAINES  
CITY OF HELIX  
CITY OF HEPPNER  
CITY OF HERMISTON  
TOWN OF LEXINGTON  
CITY OF IMBLER  
CITY OF IONE  
CITY OF IRRIGON  
CITY OF JOHN DAY  
CITY OF JOSEPH  
CITY OF LA GRANDE  
CITY OF ISLAND CITY  
CITY OF LONG CREEK  
CITY OF LOSTINE  
CITY OF MILTON FREEWATER  
CITY OF MONUMENT  
CITY OF MOUNT VERNON  
CITY OF NORTH POWDER  
CITY OF PILOT ROCK  
CITY OF PRAIRIE CITY  
CITY OF RICHLAND  
CITY OF SENECA  
CITY OF SPRAY  
CITY OF STANFIELD  
CITY OF SUMMERVILLE  
CITY OF SUMPTER  
CITY OF GRANITE  
CITY OF UKIAH  
CITY OF UMATILLA  
CITY OF UNION  
CITY OF UNITY  
CITY OF WALLOWA  
CITY OF WESTON  
ADRIAN CITY HALL  
CITY OF HUNTINGTON  
CITY OF JORDAN VALLEY  
CITY OF NYSSA  
CITY OF ONTARIO  
CITY OF VALE

**Counties in Oregon including but not limited to:**

HOOD RIVER COUNTY  
SHERMAN COUNTY  
CLACKAMAS COUNTY  
COLUMBIA COUNTY  
WASCO COUNTY  
CLATSOP COUNTY  
WASHINGTON COUNTY  
YAMHILL COUNTY

TILLAMOOK COUNTY  
MULTNOMAH COUNTY  
MARION COUNTY  
LINN COUNTY  
POLK COUNTY  
BENTON COUNTY  
LINCOLN COUNTY  
LANE COUNTY

COOS COUNTY  
CURRY COUNTY  
DOUGLAS COUNTY  
JACKSON COUNTY  
JOSEPHINE COUNTY  
KLAMATH COUNTY  
LAKE COUNTY  
DESCHUTES COUNTY

HARNEY COUNTY  
JEFFERSON COUNTY  
CROOK COUNTY  
UMATILLA COUNTY

BAKER COUNTY  
GRANT COUNTY  
GILLIAM COUNTY  
WALLOWA COUNTY

WHEELER COUNTY  
MORROW COUNTY  
UNION COUNTY  
MALHEUR COUNTY

**K-12 in Oregon including but not limited to:**

BAKER SCHOOL DISTRICT 5J  
BURNT RIVER SCHOOL DIST 30J  
HUNTINGTON SCHOOL DISTRICT 16J  
PINE EAGLE SCHOOL DISTRICT 61  
ALSEA SCHOOL DISTRICT 7J  
CORVALLIS SCHOOL DISTRICT 509J  
MONROE SCHOOL DISTRICT 1J  
PHILOMATH SCHOOL DISTRICT 17J  
CANBY SCHOOL DISTRICT 86  
COLTON SCHOOL DISTRICT 53  
ESTACADA SCHOOL DISTRICT 108  
GLADSTONE SCHOOL DISTRICT 115  
LAKE OSWEGO SCHOOL DISTRICT 7J  
MOLALLA RIVER SCHOOL DIST 35  
NORTH CLACKAMAS SCHOOL DIST  
OREGON CITY SCHOOL DISTRICT 62  
OREGON TRAIL SCH DIST 46  
WEST LINN-WILSONVILLE SD 3  
ASTORIA SCHOOL DISTRICT 1C  
JEWELL SCHOOL DISTRICT 8  
SEASIDE SCHOOL DISTRICT 10  
WARRENTON HAMMOND SCH DIST 30  
CLATSKANIE SCHOOL DISTRICT 6J  
RAINIER SCHOOL DISTRICT 13  
SCAPPOOSE SCHOOL DISTRICT 1J  
ST HELENS SCHOOL DISTRICT 502  
VERNONIA SCHOOL DISTRICT 47J  
BANDON SCHOOL DISTRICT 54  
COOS BAY SCHOOL DISTRICT 9  
COQUILLE SCHOOL DISTRICT 8  
MYRTLE POINT SCHOOL DIST 41  
NORTH BEND SCHOOL DISTRICT 13  
POWERS SCHOOL DISTRICT 31  
CROOK CO SCHOOL DISTRICT  
BROOKINGS HARBOR SCH DIST 17C  
CENTRAL CURRY SCHOOL DIST 1  
PORT ORFORD-LANGLAIS SD 2CJ  
BEND LAPINE SCHOOL DISTRICT 1  
REDMOND SCHOOL DISTRICT 2J  
SISTERS SCHOOL DISTRICT 6  
CAMAS VALLEY SCHOOL DIST 21  
DOUGLAS CO SCHOOL DISTRICT 15  
ELKTON SCHOOL DISTRICT 34  
GLENDALE SCHOOL DISTRICT 77  
GLIDE SCHOOL DISTRICT 12  
NORTH DOUGLAS SCHOOL DIST 22  
OAKLAND SCHOOL DISTRICT 1  
REEDSPORT SCHOOL DISTRICT 105  
RIDDLE SCHOOL DISTRICT 70  
ROSEBURG SCHOOL DISTRICT 4  
SOUTH UMPQUA SCHOOL DIST 19  
SUTHERLIN SCHOOL DISTRICT 130  
WINSTON-DILLARD SCH DIST 116  
YONCALLA SCHOOL DISTRICT 32  
ARLINGTON SCHOOL DISTRICT 3  
CONDON SCHOOL DISTRICT 25J  
DAYVILLE SCHOOL DISTRICT 16J  
JOHN DAY SCHOOL DISTRICT 3  
LONG CREEK SCHOOL DIST 17  
MONUMENT SCHOOL DISTRICT 8  
PRAIRIE CITY SCHOOL DISTRICT 4

HARNEY CO SCHOOL DISTRICT 3  
CRANE ELEM SCHOOL DISTRICT 7  
DIAMOND SCHOOL DISTRICT 7  
DOUBLE O SCHOOL DIST 28  
DREWSEY SCHOOL DISTRICT 13  
SOUTH HARNEY SCHOOL DIST 33  
FRENCHGLEN SCHOOL DISTRICT 16  
SUNTEX SCHOOL DISTRICT 10  
HOOD RIVER CO SCHOOL DISTRICT  
ASHLAND SCHOOL DISTRICT 5  
BUTTE FALLS SCHOOL DISTRICT 91  
CENTRAL POINT SCHOOL DIST 6  
JACKSON CO SCHOOL DISTRICT 9  
MEDFORD SCHOOL DISTRICT 549C  
PHOENIX-TALENT SCHOOL DIST 4  
PROSPECT SCHOOL DISTRICT 59  
ROGUE RIVER SCHOOL DISTRICT 35  
CULVER SCHOOL DISTRICT 4  
JEFFERSON CO SCHOOL DIST 509J  
GRANTS PASS SCHOOL DISTRICT 7  
THREE RIVERS SCHOOL DISTRICT  
KLAMATH CO SCHOOL DIST 600  
KLAMATH FALLS CITY SCHOOLS  
LAKE CO SCHOOL DISTRICT 7  
PAISLEY SCHOOL DISTRICT 11C  
BETHEL SCHOOL DISTRICT 52  
BLACHLY SCHOOL DISTRICT 90  
CRESWELL SCHOOL DISTRICT 40  
CROW-APPLEGATE-LORANE SD 66  
EUGENE SCHOOL DISTRICT 4J  
FERN RIDGE SCHOOL DIST 28J  
JUNCTION CITY SCHOOL DIST 69  
LOWELL SCHOOL DISTRICT 71  
MAPLETON SCHOOL DISTRICT 32  
MARCOLA SCHOOL DISTRICT 79J  
MCKENZIE SCHOOL DISTRICT 68  
OAKRIDGE SCHOOL DISTRICT 76  
PLEASANT HILL SCHOOL DIST 1  
SIUSLAW SCHOOL DISTRICT 97J  
SOUTH LANE SCH DISTRICT 45J3  
SPRINGFIELD SCHOOL DISTRICT 19  
LINCOLN CO SCHOOL DISTRICT  
GREATER ALBANY PUB SCH DIST 8J  
CENTRAL LINN SCHOOL DIST 552C  
HARRISBURG SCHOOL DISTRICT 7  
LEBANON CMTY SCHOOL DISTRICT 9  
SANTIAM CANYON SCH DIST 129J  
SCIO SCHOOL DISTRICT 95C  
SWEET HOME SCHOOL DISTRICT 55  
ADRIAN SCHOOL DISTRICT 61  
ANNEX SCHOOL DISTRICT 29  
AROCK SCHOOL DISTRICT 81  
HARPER SCHOOL DISTRICT 66  
JORDAN VALLEY SCHOOL DIST 3  
JUNTURA SCHOOL DISTRICT 12  
NYSSA SCHOOL DISTRICT 26  
ONTARIO SCHOOL DISTRICT 8C  
VALE SCHOOL DISTRICT 84  
CASCADE SCHOOL DISTRICT 5  
GERVAIS SCHOOL DISTRICT 1  
JEFFERSON SCHOOL DISTRICT 14J

MT ANGEL SCHOOL DISTRICT 91  
 NORTH MARION SCHOOL DIST 15  
 SALEM KEIZER SCH DIST 24J  
 SILVER FALLS SCHOOL DIST 4J  
 ST PAUL SCHOOL DISTRICT 45  
 NORTH SANTIAM SCHOOL DIST 29J  
 WOODBURN PUBLIC SCH DIST 103  
 MORROW CO SCHOOL DISTRICT 1  
 CORBETT SCHOOL DISTRICT 39  
 DAVID DOUGLAS SCHOOL DIST 40  
 GRESHAM-BARLOW JOINT SD 10  
 CENTENNIAL SCHOOL DIST 28J  
 PARKROSE SCHOOL DISTRICT 3  
 PORTLAND SCHOOL DISTRICT 1J  
 REYNOLDS SCHOOL DISTRICT 7  
 RIVERDALE SCH DISTRICT 51J  
 CENTRAL SCHOOL DISTRICT 13J  
 DALLAS SCHOOL DISTRICT 2  
 FALLS CITY SCHOOL DIST 57  
 PERRYDALE SCHOOL DISTRICT 21  
 SHERMAN CO SCHOOL DISTRICT  
 NESTUCCA VALLEY SCH DIST 101  
 NEAH-KAH-NIE SCHOOL DIST 56  
 TILLAMOOK SCHOOL DISTRICT 9  
 ATHENA-WESTON SCH DIST 29RJ  
 ECHO SCHOOL DISTRICT 5R  
 HELIX SCHOOL DISTRICT 1R  
 HERMISTON SCHOOL DISTRICT 8R  
 MILTON FREEWATER USD 7  
 PENDLETON SCHOOL DISTRICT 16R  
 PILOT ROCK SCHOOL DISTRICT 2R  
 STANFIELD SCHOOL DISTRICT 61R  
 UKIAH SCHOOL DISTRICT 80R  
 UMATILLA SCHOOL DISTRICT 6R  
 COVE SCHOOL DISTRICT 15  
 ELGIN SCHOOL DISTRICT 23  
 IMBLER SCHOOL DISTRICT 11

LA GRANDE SCHOOL DISTRICT 1  
 NORTH POWDER SCH DISTRICT 8J  
 UNION SCHOOL DISTRICT 5  
 ENTERPRISE SCHOOL DISTRICT 21  
 JOSEPH SCHOOL DISTRICT 6  
 WALLOWA SCHOOL DISTRICT 12  
 NORTH WASCO CO SCH DIST 21  
 DUFUR SCHOOL DISTRICT 29  
 SOUTH WASCO CO SCHOOL DIST 1  
 BANKS SCHOOL DISTRICT 13  
 BEAVERTON SCHOOL DISTRICT  
 FOREST GROVE SCHOOL DIST 15  
 GASTON SCHOOL DISTRICT 511J  
 HILLSBORO SCHOOL DISTRICT 1J  
 SHERWOOD SCHOOL DISTRICT 88J  
 TIGARD TUALATIN SCH DIST 23J  
 FOSSIL SCHOOL DISTRICT 21J  
 MITCHELL SCHOOL DISTRICT 55  
 SPRAY SCHOOL DISTRICT 1  
 AMITY SCHOOL DISTRICT 4J  
 DAYTON SCHOOL DISTRICT 8  
 MCMINNVILLE SCHOOL DISTRICT 40  
 NEWBERG SCHOOL DISTRICT 29J  
 SHERIDAN SCHOOL DISTRICT 48J  
 WILLAMINA SCHOOL DISTRICT 30J  
 YAMHILL CARLTON SCH DIST  
 PLEASANT VALLEY ELEM SD 364  
 PINEHURST SCHOOL DISTRICT 94  
 ASHWOOD ELEM SCH DIST 8  
 BLACK BUTTE SCHOOL DISTRICT 41  
 ADEL SCHOOL DISTRICT 21  
 NORTH LAKE SCHOOL DISTRICT 14  
 PLUSH SCHOOL DISTRICT 18  
 TROY ELEM SCHOOL DISTRICT 54  
 HARNEY CO UNION HIGH SD 1J  
 KNAPPA SCHOOL DISTRICT 4  
 IONE SCHOOL DISTRICT R2

**Higher Education in Oregon including but not limited to:**

LE CORDON BLEU CLG CA-PORTLAND  
 NORTHWEST NANNIES INSTITUTE  
 AIRMANS PROFICIENCY CENTER  
 CONCORDE CAREER INSTITUTE  
 CARRINGTON COLLEGE-PORTLAND  
 OREGON STATE UNIVERSITY  
 MARYLHURST UNIVERSITY  
 GEORGE FOX EVANG SEM-PORTLAND  
 CLACKAMAS CMTY CLG-OREGON CITY  
 CLATSOP COMMUNITY COLLEGE  
 SOUTHWESTERN OREGON CMTY CLG  
 CENTRAL OREGON CMTY COLLEGE  
 UMPQUA COMMUNITY COLLEGE  
 SOUTHERN OREGON UNIVERSITY  
 ROGUE CMTY COLLEGE-REDWOOD  
 OREGON INSTITUTE OF TECHNOLOGY  
 LANE COMMUNITY COLLEGE  
 NORTHWEST CHRISTIAN UNIV  
 UNIVERSITY OF OREGON  
 LINN BENTON COMMUNITY COLLEGE  
 TREASURE VALLEY CMTY COLLEGE  
 CORBAN UNIVERSITY  
 MOUNT ANGEL SEMINARY  
 CHEMEKETA CMTY CLG-SALEM  
 WILLAMETTE UNIVERSITY  
 CONCORDIA UNIVERSITY  
 LEWIS & CLARK COLLEGE  
 MT HOOD COMMUNITY COLLEGE

MULTNOMAH UNIVERSITY  
 PACIFIC NORTHWEST CLG OF ART  
 PORTLAND CMTY COLLEGE-SYLVANIA  
 PORTLAND STATE UNIVERSITY  
 REED COLLEGE  
 UNIVERSITY OF PORTLAND  
 WARNER PACIFIC COLLEGE  
 OREGON HEALTH & SCIENCE UNIV  
 WESTERN SEMINARY-PORTLAND  
 UNIV OF WESTERN STATES  
 WESTERN OREGON UNIVERSITY  
 BLUE MTN CMTY CLG-PENDLETON  
 EASTERN OREGON UNIVERSITY  
 PACIFIC UNIVERSITY  
 OGI SCH OF SCI & ENGR AT OHSU  
 GEORGE FOX UNIVERSITY  
 LINFIELD COLLEGE  
 THE ART INST OF PORTLAND  
 LINFIELD COLLEGE-PORTLAND  
 NEW HOPE CHRISTIAN COLLEGE  
 LEWIS & CLARK LAW SCHOOL  
 WILLAMETTE UNIV LAW SCHOOL  
 UNIV OF OREGON SCHOOL OF LAW  
 PORTLAND CMTY CLG-ROCK CREEK  
 PORTLAND CMTY COLLEGE-CASCADE  
 OREGON STATE U CLG OF VET MED  
 OREGON INST OF TECH-PORTLAND  
 ITT TECHNICAL INST-PORTLAND

OREGON COAST COMMUNITY COLLEGE  
 OREGON UNIVERSITY SYSTEM  
 HEALD COLLEGE-PORTLAND  
 EVEREST CLG-PORTLAND  
 OREGON CLG OF ART AND CRAFT  
 WALLA WALLA UNIV SCH-NURSING  
 PIONEER PACIFIC COLLEGE  
 COLUMBIA GORGE CMTY COLLEGE  
 ROGUE CMTY COLLEGE-RIVERSIDE  
 KLAMATH COMMUNITY COLLEGE  
 TILLAMOOK BAY CMTY COLLEGE  
 COLLEGE OF LEGAL ARTS  
 NATIONAL CLG OF NATURAL MED  
 GUTENBERG COLLEGE  
 PHAGANS BEAUTY COLLEGE  
 PHAGANS CRL OREGON BEAUTY CLG  
 PHAGANS SCHOOL OF BEAUTY  
 PHAGANS GRANTS CLG OF BEAUTY  
 PHAGANS MEDFORD BEAUTY SCHOOL  
 UNIV OF PHOENIX-OREGON  
 DEVRY UNIVERSITY-PORTLAND

OREGON STATE UNIV-CASCADES  
 VALLEY MEDICAL COLLEGE  
 CHEMEKETA CMTY CLG-WOODBURN  
 CHEMEKETA CTMY CLG-YAMHILL VLY  
 BLUE MTN CMTY CLG-BAKER  
 BLUE MTN CMTY CLG-HERMISTON  
 BLUE MTN CMTY CLG-FREEWATER  
 ABDILL CAREER COLLEGE  
 ANTHEM COLLEGE-BEAVERTON  
 GOOD SAMARITAN HOSPITAL  
 VETERANS ADMIN MED CTR  
 LEGACY EMANUEL HOSPITAL  
 UNIVERSITY HOSPITAL  
 COLUMBIA GORGE CMTY CLG-HOOD R  
 GEORGE FOX UNIV-PORTLAND  
 GEORGE FOX UNIV-SALEM  
 GEORGE FOX UNIV-REDMOND  
 SANFORD BROWN CLG-PORTLAND  
 CLACKAMAS CMTY CLG-HARMONY  
 CLACKAMAS CMTY CLG-WILSONVILLE  
 ITT TECHNICAL INST-SALEM

**State Agencies in Oregon including but not limited to:**

OREGON - SECRETARY OF STATE  
 OREGON - STATE TREASURER  
 OREGON - STATE CONTROLLER  
 OREGON - GOVERNOR  
 OREGON - ATTORNEY GENERAL  
 OREGON - STATE LEGISLATURE  
 OREGON - JUDICIAL DEPARTMENT  
 OREGON - STATE ARCHIVES PUBLIC INFORMATION SERVER  
 OREGON - DEPARTMENT OF ADMINISTRATIVE SERVICES: TRANSPORTATION, PURCHASING AND PRINT SERVICES  
 OREGON - DEPARTMENT OF AGRICULTURE  
 OREGON - DEPARTMENT OF CONSUMER AND BUSINESS SERVICES  
 OREGON - DEPARTMENT OF EDUCATION  
 OREGON - DEPARTMENT OF FISH AND WILDLIFE  
 OREGON - DEPARTMENT OF FORESTRY  
 OREGON - DEPARTMENT OF GEOLOGY AND MINERAL INDUSTRIES  
 OREGON - DEPARTMENT OF HUMAN SERVICES  
 OREGON - DEPARTMENT OF JUSTICE  
 OREGON - DEPARTMENT OF LAND CONSERVATION AND DEVELOPMENT  
 OREGON - DEPARTMENT OF REVENUE  
 OREGON - DEPARTMENT OF TRANSPORTATION  
 OREGON - ECONOMIC DEVELOPMENT DEPARTMENT  
 OREGON - EMPLOYMENT DEPARTMENT  
 OREGON - OFFICE OF ECONOMIC ANALYSIS  
 OREGON - DEPARTMENT OF ENERGY  
 OREGON - OFFICE OF RURAL HEALTH  
 OREGON - OFFICIAL OREGON TOURISM WEB SITE  
 OREGON - OREGON HOUSING AND COMMUNITY SERVICES

OREGON - OREGON LOTTERY  
 OREGON - OREGON YOUTH AUTHORITY  
 OREGON - PUBLIC EMPLOYEES RETIREMENT SYSTEM  
 OREGON - STATE JOBS PAGE  
 OREGON - STATE LIBRARY  
 OREGON - WATER RESOURCES DEPARTMENT  
 OREGON - DEPARTMENT OF ENVIRONMENTAL QUALITY  
 OREGON - DEPARTMENT OF COMMUNITY COLLEGES AND WORKFORCE DEVELOPMENT  
 OREGON - DEPARTMENT OF STATE POLICE  
 OREGON - BUREAU OF LABOR AND INDUSTRIES  
 OREGON - PARKS AND RECREATION DEPARTMENT  
 OREGON - DEPARTMENT OF STATE LANDS  
 OREGON - ECONOMIC & COMMUNITY DEVELOPMENT DEPARTMENT  
 OREGON - OREGON FILM & VIDEO OFFICE  
 OREGON - OFFICE OF HOMELAND SECURITY  
 OREGON - INSURANCE POOL GOVERNING BOARD  
 OREGON - OREGON ARTS COMMISSION  
 OREGON - OREGON PROGRESS BOARD  
 OREGON - OREGON STATE BOARD OF HIGHER EDUCATION  
 OREGON - OREGON STATE COMMISSION ON CHILDREN AND FAMILIES  
 OREGON - PUBLIC UTILITY COMMISSION  
 OREGON - CONSTRUCTION CONTRACTORS BOARD  
 OREGON - OREGON STATE SCHOLARSHIP COMMISSION  
 OREGON - OREGON STUDENT ASSISTANCE COMMISSION

**Cities, Towns, Villages, and Boroughs in Utah including but not limited to:**

CITY OF ALTAMONT	CITY OF CENTERVILLE	CITY OF DUCHESNE
CITY OF AMERICAN FORK	CITY OF CLEARFIELD	CITY OF FARMINGTON
CITY OF HIGHLAND	CITY OF SUNSET	CITY OF GARDEN CITY
CITY OF ALPINE	CITY OF WEST POINT	CITY OF GRANTSVILLE
TOWN OF EAGLE MOUNTAIN	CITY OF CLINTON	CITY OF HEBER CITY
CITY OF FAIRFIELD	CITY OF COALVILLE	TOWN OF CHARLESTON
TOWN OF CEDAR FORT	CITY OF DRAPER	CITY OF HENEFER

CITY OF KAMAS  
TOWN OF FRANCIS  
CITY OF KAYSVILLE  
CITY OF FRUIT HEIGHTS CITY  
TOWN OF LAKETOWN  
CITY OF LAYTON  
CITY OF LINDON  
CITY OF LEHI  
CITY OF SARATOGA SPRINGS  
CITY OF MANILA  
CITY OF COTTONWOOD HEIGHTS  
CITY OF MIDVALE  
CITY OF MIDWAY  
CITY OF MORGAN  
CITY OF MYTON  
CITY OF NORTH SALT LAKE  
CITY OF OAKLEY  
CITY OF OREM  
CITY OF VINEYARD  
CITY OF PARK CITY  
CITY OF PLEASANT GROVE  
TOWN OF RANDOLPH  
CITY OF BLUFFDALE  
CITY OF RIVERTON  
CITY OF ROOSEVELT  
CITY OF BALLARD  
CITY OF ROY  
TOWN OF RUSH VALLEY  
CITY OF SANDY  
TOWN OF STOCKTON  
CITY OF OPHIR  
TOWN OF TABIONA  
CITY OF TOOELE  
CITY OF SYRACUSE  
CITY OF VERNAL  
CITY OF NAPLES  
CITY OF VERNON  
TOWN OF WALLSBURG  
CITY OF WENDOVER  
TOWN OF WOODRUFF  
CITY OF WEST BOUNTIFUL  
CITY OF WOODS CROSS  
CITY OF WEST JORDAN  
CITY OF ALTA  
CITY OF SOUTH JORDAN  
CITY OF HERRIMAN  
CITY OF SALT LAKE CITY  
CITY OF SOUTH SALT LAKE  
CITY OF HOLLADAY  
CITY OF WEST VALLEY CITY  
CITY OF TAYLORSVILLE  
BEAR RIVER CITY  
CITY OF BRIGHAM CITY  
CITY OF PERRY  
TOWN OF CLARKSTON  
CITY OF CORINNE  
CITY OF DEWEYVILLE  
TOWN OF FIELDING  
CITY OF GARLAND  
CITY OF HONEYVILLE  
CITY OF HOOPER  
CITY OF HOWELL  
TOWN OF HUNTSVILLE  
CITY OF HYDE PARK  
CITY OF HYRUM  
CITY OF LEWISTON  
CITY OF RIVER HEIGHTS

CITY OF NIBLEY  
CITY OF LOGAN  
TOWN OF MANTUA  
CITY OF MENDON  
CITY OF MILLVILLE  
TOWN OF NEWTON  
TOWN OF PARADISE  
CITY OF PLYMOUTH  
CITY OF PROVIDENCE  
CITY OF RICHMOND  
SMITHFIELD CITY CORPORATION  
TOWN OF AMALGA  
TOWN OF SNOWVILLE  
CITY OF TREMONTON  
TOWN OF ELWOOD  
CITY OF TRENTON  
CITY OF WELLSVILLE  
CITY OF WILLARD  
CITY OF NORTH LOGAN  
CITY OF OGDEN  
CITY OF WEST HAVEN  
CITY OF SOUTH OGDEN  
CITY OF FARR WEST CITY  
CITY OF HARRISVILLE  
CITY OF PLAIN CITY  
CITY OF RIVERDALE  
CITY OF WASHINGTON TERRACE  
CITY OF SOUTH WEBER  
CITY OF UINTAH  
CITY OF PLEASANT VIEW CITY  
CITY OF NORTH OGDEN  
CITY OF PRICE  
CITY OF BLANDING  
CITY OF CASTLE DALE  
TOWN OF CLAWSON  
CLEVELAND TOWN HALL  
CITY OF EAST CARBON  
CITY OF ELMO  
TOWN OF EMERY  
CITY OF FERRON  
CITY OF GREEN RIVER  
CITY OF HELPER  
CITY OF SCOFIELD  
CITY OF HUNTINGTON  
CITY OF MOAB  
TOWN OF CASTLE VALLEY  
CITY OF MONTICELLO  
CITY OF ORANGEVILLE  
CITY OF SUNNYSIDE  
CITY OF WELLINGTON  
CITY OF PROVO  
CITY OF AURORA  
CITY OF CENTERFIELD  
CITY OF DELTA  
CITY OF EPHRAIM  
CITY OF EUREKA  
CITY OF FAIRVIEW  
CITY OF FILLMORE  
CITY OF FOUNTAIN GREEN  
TOWN OF GOSHEN  
CITY OF GUNNISON  
TOWN OF HINCKLEY  
TOWN OF HOLDEN  
CITY OF KANOSH  
CITY OF LEAMINGTON  
CITY OF LEVAN  
CITY OF LYNNDYL

CITY OF MANTI  
TOWN OF MAYFIELD  
TOWN OF MEADOW  
CITY OF MONA  
TOWN OF ROCKY RIDGE  
CITY OF MORONI  
CITY OF MOUNT PLEASANT  
CITY OF NEPHI  
CITY OF OAK CITY  
CITY OF PAYSON  
CITY OF ELK RIDGE  
TOWN OF REDMOND  
CITY OF SALEM  
CITY OF WOODLAND HILLS  
CITY OF SALINA  
CITY OF SANTAQUIN  
TOWN OF GENOLA CITY HALL  
TOWN OF SIGURD  
CITY OF SPANISH FORK  
CITY OF SPRING CITY  
CITY OF SPRINGVILLE  
CITY OF STERLING  
TOWN OF WALES  
CITY OF RICHFIELD  
TOWN OF ALTON  
TOWN OF ANNABELLA  
CITY OF ANTIMONY  
CITY OF BEAVER  
TOWN OF BICKNELL  
TOWN OF BOULDER  
TOWN OF CANNONVILLE  
TOWN OF BRIAN HEAD  
CITY OF CEDAR CITY  
CITY OF ENOCH  
CITY OF CIRCLEVILLE  
TOWN OF ELSINORE  
CITY OF ENTERPRISE  
CITY OF ESCALANTE  
TOWN OF GLENDALE  
TOWN OF GLENWOOD  
TOWN OF HANKSVILLE  
TOWN OF HATCH  
CITY OF HENRIEVILLE  
TOWN OF APPLE VALLEY  
CITY OF HURRICANE  
CITY OF IVINS  
TOWN OF JOSEPH  
TOWN OF JUNCTION  
TOWN OF BIG WATER  
CITY OF KANAB  
TOWN OF KANARRAVILLE  
TOWN OF KOOSHAREM  
CITY OF LA VERKIN  
TOWN OF LEEDS  
TOWN OF LOA  
CITY OF LYMAN  
CITY OF MARYSVALE  
CITY OF MILFORD  
TOWN OF MINERSVILLE  
TOWN OF CENTRAL VALLEY  
CITY OF MONROE  
TOWN OF NEW HARMONY  
CITY OF ORDERVILLE  
CITY OF PANGUITCH  
TOWN OF PARAGONAH  
CITY OF PAROWAN  
TOWN OF ROCKVILLE

CITY OF SANTA CLARA  
TOWN OF SPRINGDALE  
CITY OF SAINT GEORGE

CITY OF TOQUERVILLE  
TOWN OF TORREY  
TOWN OF TROPIC

TOWN OF VIRGIN  
CITY OF WASHINGTON  
CITY OF HILDALE

**Counties in Utah including but not limited to:**

SUMMIT COUNTY  
DUCHESNE COUNTY  
DAVIS COUNTY  
WASATCH COUNTY  
DAGGETT COUNTY  
MORGAN COUNTY  
RICH COUNTY  
TOOELE COUNTY  
UINTAH COUNTY  
SALT LAKE COUNTY

BOX ELDER COUNTY  
CACHE COUNTY  
WEBER COUNTY  
CARBON COUNTY  
EMERY COUNTY  
GRAND COUNTY  
SAN JUAN COUNTY  
UTAH COUNTY  
MILLARD COUNTY  
SANPETE COUNTY

JUAB COUNTY  
SEVIER COUNTY  
BEAVER COUNTY  
PIUTE COUNTY  
KANE COUNTY  
WAYNE COUNTY  
GARFIELD COUNTY  
IRON COUNTY  
WASHINGTON COUNTY

**K-12 in Utah including but not limited to:**

BEAVER CO SCHOOL DISTRICT  
BOX ELDER CO SCHOOL DISTRICT  
CACHE CO SCHOOL DISTRICT  
LOGAN CITY SCHOOL DISTRICT  
CARBON CO SCHOOL DISTRICT  
DAGGETT SCHOOL DISTRICT  
DAVIS SCHOOL DISTRICT  
DUCHESNE CO SCHOOL DISTRICT  
EMERY CO SCHOOL DISTRICT  
GARFIELD CO SCHOOL DISTRICT  
GRAND CO SCHOOL DISTRICT  
IRON CO SCHOOL DISTRICT  
JUAB SCHOOL DISTRICT  
TINTIC SCHOOL DISTRICT  
KANE CO SCHOOL DISTRICT  
MILLARD SCHOOL DISTRICT  
MORGAN CO SCHOOL DISTRICT  
PIUTE CO SCHOOL DISTRICT  
RICH CO SCHOOL DISTRICT  
GRANITE SCHOOL DISTRICT  
JORDAN SCHOOL DISTRICT

MURRAY CITY SCHOOL DISTRICT  
SALT LAKE CITY SCHOOL DISTRICT  
SAN JUAN SCHOOL DISTRICT  
NORTH SANPETE SCHOOL DISTRICT  
SOUTH SANPETE SCHOOL DISTRICT  
SEVIER SCHOOL DISTRICT  
NORTH SUMMIT SCHOOL DISTRICT  
PARK CITY SCHOOL DISTRICT  
SOUTH SUMMIT SCHOOL DISTRICT  
TOOELE CO SCHOOL DISTRICT  
UINTAH SCHOOL DISTRICT  
ALPINE SCHOOL DISTRICT  
NEBO SCHOOL DISTRICT  
PROVO CITY SCHOOL DISTRICT  
WASATCH CO SCHOOL DISTRICT  
WASHINGTON CO SCHOOL DISTRICT  
WAYNE CO SCHOOL DISTRICT  
OGDEN CITY SCHOOL DISTRICT  
WEBER SCHOOL DISTRICT  
CANYONS SCHOOL DISTRICT

**Higher Education in Utah including but not limited to:**

BRIDGERLAND APPLIED TECH CLG  
BRIDGERLAND APPLIED TECH CLG  
MYOTHERAPY COLLEGE OF UTAH  
UNIV OF UTAH LAW SCHOOL  
UNIV OF UTAH MEDICAL SCHOOL  
BRIDGERLAND APPLIED TECH CLG  
ODGEN-WEBER APPLIED TECH CLG  
UTAH STATE UNIVERSITY  
COLLEGE OF EASTERN UTAH  
SOUTHERN UTAH UNIVERSITY  
LDS BUSINESS CLG  
UNIVERSITY OF UTAH  
WESTMINSTER COLLEGE  
UTAH VALLEY UNIVERSITY  
SNOW COLLEGE-EPHRAIM  
BRIGHAM YOUNG UNIV-PROVO  
DIXIE STATE COLLEGE OF UTAH  
STEVENS HENAGER CLG-PROVO  
WEBER STATE UNIVERSITY  
STEVENS HENAGER CLG-OGDEN  
SALT LAKE CMTY CLG-REDWOOD  
UNIV OF PHOENIX-MURRAY  
UNIV OF PHOENIX-PLEA GROVE  
BYU CLARK SCHOOL OF LAW  
SALT LAKE CMTY CLG-SOUTH CITY  
UTAH SYSTEM OF HIGHER ED

EVEREST CLG-SALT LAKE  
PROVO COLLEGE-PROVO  
ITT TECHNICAL INST-MURRAY  
GEORGE WYTHE COLLEGE  
SALT LAKE CMTY CLG-JORDAN  
SALT LAKE CMTY CLG-MILLER  
AMERITECH COLLEGE-PROVO  
AMERITECH COLLEGE-DRAPER  
BROADVIEW UNIV-WEST JORDAN  
VISTA COLLEGE-ONLINE  
DAVIS APPLIED TECHNOLOGY CLG  
UINTAH BASIN APPLIED TECH CLG  
UTAH CLG OF MASSAGE THER-SALT  
BON LOSEE ACADEMY  
CLG OF EASTERN UTAH-SAN JUAN  
HEALING MOUNTAIN MASSAGE SCH  
UTAH CLG OF MASSAGE THER-SL  
OGDEN INSTITUTE MASSAGE THER  
EAGLE GATE CLG-SALT LAKE  
TOOELE APPLIED TECH CLG  
APPLIED TECH CLG-WEST VALLEY  
STEVENS HENAGER CLG-MURRAY  
SNOW COLLEGE-RICHFIELD  
NEUMONT UNIVERSITY  
MCKAY DEE HOSPITAL CENTER  
ORTHO SPECIALTY HOSPITAL

SHRINERS HOSPITAL  
ST MARKS FAMILY PRACTICE  
UTAH VALLEY HOSPITAL  
ST MARKS HOSPITAL  
VETERANS ADMIN MED CENTER  
LDS HOSPITAL  
UNIV UTAH HOSPITAL  
BROADVIEW UNIV-LAYTON  
LOGAN INSTITUTE OF RELIGION

WESTERN GOVERNORS UNIV-UTAH  
FORTIS COLLEGE-SALT LAKE CITY  
SOUTHWEST APPLIED TECH CLG  
STEVENS HENAGER CLG-LAYTON  
ROCKY MT UNIV OF HLTH PROF  
UTAH STATE UNIV-TOOELE  
BROADVIEW UNIV-SALT LAKE CITY ROSEMAN UNIV OF  
HLTH SCI-UTA

**State Agencies in Utah including but not limited to:**

UTAH - GOVERNOR  
UTAH - STATE AUDITOR  
UTAH - STATE TREASURER  
UTAH - ATTORNEY GENERAL  
UTAH - LT. GOVERNOR  
UTAH - LEGISLATURE  
UTAH - OFFICE OF THE LEGISLATIVE FISCAL ANALYST  
UTAH - STATE COURT SYSTEM  
UTAH - DEPARTMENT OF ADMINISTRATIVE SERVICES  
UTAH - DEPARTMENT OF ADMINISTRATIVE SERVICES:  
DIVISION OF ADMINISTRATIVE  
RULES  
UTAH - DEPARTMENT OF ADMINISTRATIVE SERVICES:  
DIVISION OF INFORMATION  
TECHNOLOGY SERVICES  
UTAH - DEPARTMENT OF AGRICULTURE AND FOOD  
UTAH - DEPARTMENT OF ALCOHOLIC BEVERAGE  
CONTROL  
UTAH - DEPARTMENT OF COMMERCE  
UTAH - DEPARTMENT OF COMMUNITY AND ECONOMIC  
DEVELOPMENT  
UTAH - DEPARTMENT OF CORRECTIONS  
UTAH - DEPARTMENT OF ENVIRONMENTAL QUALITY  
UTAH - DEPARTMENT OF GENERAL SERVICES  
UTAH - DEPARTMENT OF HEALTH  
UTAH - DEPARTMENT OF HUMAN RESOURCE  
MANAGEMENT  
UTAH - DEPARTMENT OF HUMAN SERVICES  
UTAH - DEPARTMENT OF INSURANCE  
UTAH - DEPARTMENT OF NATURAL RESOURCES  
UTAH - DEPARTMENT OF PUBLIC SAFETY

UTAH - DEPARTMENT OF TRANSPORTATION  
UTAH - DEPARTMENT OF WORKFORCE SERVICES  
UTAH - DIVISION OF FINANCE  
UTAH - OFFICE OF EDUCATION  
UTAH - STATE ARCHIVES  
UTAH - STATE LIBRARY DIVISION  
UTAH - UTAH EDUCATION NETWORK  
UTAH - UTAH GEOLOGICAL SURVEY  
UTAH - OFFICE OF REHABILITATION  
UTAH - TOURISM - UTAH.COM  
UTAH - CHIEF INFORMATION OFFICER  
UTAH - DEPARTMENT OF FINANCIAL INSTITUTIONS  
UTAH - UTAH FILM COMMISSION  
UTAH - STATE PARKS AND RECREATION  
UTAH - DIVISION OF EMERGENCY SERVICES &  
HOMELAND SECURITY  
UTAH - OFFICE OF RURAL DEVELOPMENT  
UTAH - LABOR COMMISSION  
UTAH - UTAH ARTS COUNCIL  
UTAH - UTAH COMMISSION ON CRIMINAL AND  
JUVENILE JUSTICE  
UTAH - UTAH COMMISSION ON VOLUNTEERS  
UTAH - UTAH STATE TAX COMMISSION  
UTAH - BOARD OF REGENTS  
UTAH - PUBLIC SERVICE COMMISSION  
UTAH - BOARD OF PARDONS AND PAROLE  
UTAH - BEAR RIVER ASSOCIATION OF GOVERNMENTS  
UTAH - WASATCH FRONT REGIONAL COUNCIL  
UTAH - MOUNTAINLAND ASSOCIATION OF  
GOVERNMENTS

**Cities, Towns, Villages, and Boroughs in Washington including but not limited to:**

AUBURN CITY HALL	MERCER ISLAND CITY HALL	CITY OF EVERETT
CITY OF ALGONA	COVINGTON CITY HALL	ANACORTES CITY HALL
TOWN OF HUNTS POINT	MOUNTLAKE TERRACE CITY	ARLINGTON CITY HALL
YARROW POINT CITY HALL	HALL	BELLINGHAM CITY HALL
CITY OF CLYDE HILL	NORTH BEND CITY HALL	BLAINE CITY HALL
TOWN OF BEAUX ARTS VILLAGE	LYNNWOOD CITY HALL	BURLINGTON CITY HALL
BELLEVUE CITY HALL	CITY OF PACIFIC	CONCRETE TOWN HALL
BLACK DIAMOND CITY HALL	CITY OF NEWCASTLE	COUPEVILLE CITY HALL
BOTHELL CITY HALL	RENTON CITY HALL	DARRINGTON CITY HALL
MILL CREEK CITY HALL	SNOQUALMIE CITY HALL	EVERSON CITY HALL
CITY OF CARNATION	CITY OF WOODINVILLE	FERNDALE CITY HALL
CITY OF DUVAL	CITY OF REDMOND	FRIDAY HARBOR CITY HALL
EDMONDS CITY HALL	SAMMAMISH CITY HALL	GOLD BAR CITY HALL
WOODWAY CITY HALL	BAINBRIDGE ISLAND CITY HALL	GRANITE FALLS CITY HALL
ENUMCLAW CITY HALL	SEATTLE CITY HALL	HAMILTON CITY HALL
CITY OF ISSAQUAH	SHORELINE CITY HALL	TOWN OF INDEX
KENMORE CITY HALL	LAKE FOREST PARK CITY HALL	LA CONNER CITY HALL
CITY OF KENT	BURIEN CITY HALL	CITY OF LAKE STEVENS
KIRKLAND CITY HALL	CITY OF NORMANDY PARK	LANGLEY CITY HALL
BRIER CITY HALL	TUKWILA CITY HALL	TOWN OF LYMAN
MAPLE VALLEY CITY HALL	CITY OF SEATAC	LYNDEN CITY HALL
CITY OF MEDINA	CITY OF DES MOINES	MARYSVILLE CITY HALL



MONROE CITY HALL  
MOUNT VERNON CITY HALL  
MUKILTEO CITY HALL  
NOOKSACK CITY HALL  
OAK HARBOR CITY HALL  
SEDRO WOOLLEY CITY HALL  
SKYKOMISH CITY HALL  
SNOHOMISH CITY HALL  
STANWOOD CITY HALL  
SULTAN CITY HALL  
SUMAS CITY HALL  
BUCKLEY CITY HALL  
CARBONADO TOWN HALL  
DUPONT CITY HALL  
EATONVILLE TOWN HALL  
FORKS CITY HALL  
GIG HARBOR CITY HALL  
CITY OF BREMERTON  
MILTON CITY HALL  
MORTON CITY HALL  
ORTING CITY HALL  
PORT ANGELES CITY HALL  
PORT ORCHARD CITY HALL  
PORT TOWNSEND CITY HALL  
POULSBO CITY HALL  
PUYALLUP CITY HALL  
EDGEWOOD CITY HALL  
SEQUIM CITY HALL  
TOWN OF SOUTH PRAIRIE  
STEILACOOM CITY HALL  
SUMNER CITY HALL  
BONNEY LAKE CITY HALL  
WILKESON TOWN HALL  
TACOMA CITY HALL  
RUSTON TOWN HALL  
FIFE CITY HALL  
CITY OF UNIVERSITY PLACE  
FIRCREST CITY HALL  
LAKEWOOD CITY HALL  
TUMWATER CITY HALL  
CITY OF LACEY  
OLYMPIA CITY HALL  
ABERDEEN CITY HALL  
TOWN OF BUCODA  
CITY OF CENTRALIA  
CITY OF CHEHALIS  
COSMOPOLIS CITY HALL  
CITY OF ELMA CITY HALL  
CITY OF HOQUIAM  
MCCLEARY CITY HALL  
MONTESANO CITY HALL  
MOSSYROCK CITY HALL  
CITY OF NAPAVINE  
OAKVILLE CITY HALL  
OCEAN SHORES CITY HALL  
PE ELL TOWN HALL  
RAINIER CITY HALL  
RAYMOND CITY HALL  
ROY CITY HALL  
CITY OF SHELTON  
SOUTH BEND CITY HALL  
TENINO CITY HALL  
TOLEDO CITY HALL  
CITY OF VADER  
CITY OF WESTPORT  
WINLOCK CITY HALL  
YELM CITY HALL

BATTLE GROUND CITY HALL  
CITY OF BINGEN  
CAMAS CITY HALL  
CASTLE ROCK CITY HALL  
CATHLAMET CITY HALL  
CITY OF GOLDENDALE  
ILWACO CITY HALL  
KALAMA CITY HALL  
KELSO CITY HALL  
LA CENTER CITY HALL  
LONG BEACH CITY HALL  
LONGVIEW CITY HALL  
NORTH BONNEVILLE CITY HALL  
RIDGEFIELD CITY HALL  
CITY OF STEVENSON  
VANCOUVER CITY HALL  
WASHOUGAL CITY HALL  
WHITE SALMON CITY HALL  
WOODLAND CITY HALL  
YACOLT CITY HALL  
EAST WENATCHEE CITY HALL  
WENATCHEE CITY HALL  
BREWSTER CITY HALL  
BRIDGEPORT CITY HALL  
CASHMERE CITY HALL  
CHELAN CITY HALL  
CONCONULLY CITY HALL  
CITY OF ENTIAT  
CITY OF EPHRATA  
GEORGE CITY HALL  
LEAVENWORTH CITY HALL  
TOWN OF MANSFIELD  
KRUPP CITY HALL  
MOSES LAKE CITY HALL  
OKANOGAN CITY HALL  
OMAK CITY HALL  
OROVILLE CITY HALL  
PATEROS CITY HALL  
QUINCY CITY HALL  
RIVERSIDE CITY HALL  
TOWN OF ROCK ISLAND  
SOAP LAKE CITY HALL  
TONASKET CITY HALL  
TWISP CITY HALL  
WARDEN CITY HALL  
WATERVILLE CITY HALL  
TOWN OF WILSON CREEK  
WINTHROP CITY HALL  
YAKIMA CITY HALL  
UNION GAP CITY HALL  
CLE ELUM CITY HALL  
ELLENSBURG CITY HALL  
GRANDVIEW CITY HALL  
GRANGER CITY HALL  
HARRAH CITY HALL  
KITITITAS CITY HALL  
CITY OF MABTON  
MOXEE CITY HALL  
TOWN OF NACHES  
ROSLYN CITY HALL  
CITY OF SELAH  
SOUTH CLE ELUM TOWN HALL  
SUNNYSIDE CITY HALL  
TIETON CITY HALL  
CITY OF TOPPENISH  
WAPATO CITY HALL  
ZILLAH CITY HALL

AIRWAY HEIGHTS CITY HALL  
CITY OF CHENEY  
DEER PARK CITY HALL  
TOWN OF FAIRFIELD  
LAMONT CITY HALL  
LATAH CITY HALL  
LIBERTY LAKE CITY HALL  
MEDICAL LAKE CITY HALL  
REARDAN CITY HALL  
ROCKFORD CITY HALL  
TOWN OF SPANGLE  
SPRAGUE CITY HALL  
TEKOA CITY HALL  
TOWN OF WAVERLY  
TOWN OF ALBION  
ALMIRA TOWN HALL  
CHEWELAH CITY HALL  
COLFAX CITY HALL  
COLTON TOWN HALL  
COLVILLE CITY HALL  
COULEE CITY CITY HALL  
COULEE DAM CITY HALL  
TOWN OF CRESTON  
CUSICK CITY HALL  
DAVENPORT CITY HALL  
TOWN OF ELECTRIC CITY  
ELMER CITY TOWN HALL  
ENDICOTT TOWN HALL  
FARMINGTON CITY HALL  
GARFIELD CITY HALL  
GRAND COULEE CITY HALL  
CITY OF HARRINGTON  
HARTLINE CITY HALL  
IONE TOWN HALL  
CITY OF KETTLE FALLS  
LACROSSE CITY HALL  
TOWN OF MALDEN  
MARCUS CITY HALL  
METALINE CITY HALL  
METALINE FALLS CITY HALL  
NESPELEM TOWN HALL  
NEWPORT CITY HALL  
NORTHPORT CITY HALL  
OAKESDALE CITY HALL  
ODESSA CITY HALL  
PALOUSE CITY HALL  
PULLMAN CITY HALL  
CITY OF REPUBLIC  
RITZVILLE CITY HALL  
ROSALIA CITY HALL  
ST JOHN CITY HALL  
SPRINGDALE TOWN HALL  
UNIONTOWN CITY HALL  
TOWN OF WILBUR CITY HALL  
SPOKANE CITY HALL  
MILLWOOD TOWN HALL  
SPOKANE VALLEY CITY HALL  
PASCO CITY HALL  
BENTON CITY CITY HALL  
CITY OF COLLEGE PLACE  
CONNELL CITY HALL  
DAYTON CITY HALL  
KAHLOTUS CITY HALL  
KENNEWICK CITY HALL  
TOWN OF LIND  
MESA CITY HALL  
OTHELLO CITY HALL

HATTON CITY HALL  
POMEROY CITY HALL  
CITY OF PRESCOTT  
TOWN OF MATTAWA CITY HALL  
CITY OF PROSSER

RICHLAND CITY HALL  
CITY OF WEST RICHLAND  
ROYAL CITY CITY HALL  
STARBUCK CITY HALL  
WAITSBURG CITY HALL

WALLA WALLA CITY HALL  
WASHTUCNA TOWN HALL  
ASOTIN CITY HALL  
CLARKSTON CITY HALL

**Counties in Washington including but not limited to:**

KING COUNTY  
SNOHOMISH COUNTY  
WHATCOM COUNTY  
ISLAND COUNTY  
SAN JUAN COUNTY  
SKAGIT COUNTY  
CLALLAM COUNTY  
KITSAP COUNTY  
JEFFERSON COUNTY  
PIERCE COUNTY  
THURSTON COUNTY  
LEWIS COUNTY  
GRAYS HARBOR COUNTY

MASON COUNTY  
PACIFIC COUNTY  
WAHIAKUM COUNTY  
KLUCKITAT COUNTY  
COWLITZ COUNTY  
SKAMANIA COUNTY  
CLARK COUNTY  
CHELAN COUNTY  
OKANOGAN COUNTY  
DOUGLAS COUNTY  
YAKIMA COUNTY  
KITITITAS COUNTY  
WHITMAN COUNTY

STEVENS COUNTY  
LINCOLN COUNTY  
PEND OREILLE COUNTY  
FERRY COUNTY  
ADAMS COUNTY  
SPOKANE COUNTY  
FRANKLIN COUNTY  
COLUMBIA COUNTY  
GARFIELD COUNTY  
BENTON COUNTY  
WALLA WALLA COUNTY

**K-12 in Washington including but not limited to:**

BENGE SCHOOL DISTRICT 122  
LIND SCHOOL DISTRICT 158  
OTHELLO SCHOOL DISTRICT 147  
RITZVILLE SCHOOL DISTRICT 160  
WASHTUCNA SCHOOL DIST 109-43  
ASOTIN-ANATONE SCH DIST 420  
CLARKSTON SCH DIST J-250-185  
FINLEY SCHOOL DISTRICT 53  
KENNEWICK SCHOOL DISTRICT 17  
KIONA-BENTON CITY SCH DIST 52  
PATERSON SCHOOL DISTRICT 50  
PROSSER SCHOOL DISTRICT 116  
RICHLAND SCHOOL DISTRICT 400  
CASHMERE SCHOOL DIST 222  
ENTIAT SCHOOL DISTRICT 127  
LAKE CHELAN SCHOOL DIST 129  
CASCADE SCHOOL DIST 228  
MANSON SCHOOL DISTRICT 19  
WENATCHEE SCHOOL DISTRICT 246  
CAPE FLATTERY SCH DIST 401  
CRESCENT SCHOOL DISTRICT 313  
PORT ANGELES SCHOOL DIST 121  
QUILLAYUTE VALLEY SCH DIST 402  
SEQUIM SCHOOL DISTRICT 323  
BATTLE GROUND SCHOOL DIST 119  
CAMAS SCHOOL DISTRICT 117  
EVERGREEN SCHOOL DISTRICT 114  
GREEN MOUNTAIN SCHOOL DIST 103  
HOCKINSON SCHOOL DISTRICT 98  
LA CENTER SCHOOL DISTRICT 101  
RIDGEFIELD SCHOOL DISTRICT 122  
VANCOUVER SCHOOL DISTRICT 37  
WASHOUGAL SCHOOL DIST 112-6  
DAYTON SCHOOL DISTRICT 2  
STARBUCK SCHOOL DISTRICT 35  
CASTLE ROCK SCH DISTRICT 401  
KALAMA SCHOOL DISTRICT 402  
KELSO SCHOOL DISTRICT 458  
LONGVIEW SCHOOL DIST 122  
TOUTLE LAKE SCHOOL DIST 130  
WOODLAND SCHOOL DISTRICT 404  
BRIDGEPORT SCHOOL DISTRICT 75  
EASTMONT SCHOOL DISTRICT 206  
MANSFIELD SCHOOL DISTRICT 207

ORONDO SCHOOL DISTRICT 13  
WATERVILLE SCHOOL DISTRICT 209  
CURLEW SCHOOL DISTRICT 50  
INCHELIUM SCHOOL DISTRICT 70  
ORIENT SCHOOL DISTRICT 65  
REPUBLIC SCHOOL DISTRICT 309  
KAHLOTUS SCHOOL DISTRICT 56  
NORTH FRANKLIN SD J-51-162  
PASCO SCHOOL DISTRICT 1  
POMEROY SCHOOL DISTRICT 110  
COULEE-HARTLINE SCH DIST 151  
EPHRATA SCHOOL DISTRICT 165  
GRAND COULEE DAM SD 301-J  
MOSES LAKE SCHOOL DISTRICT 161  
QUINCY SCHOOL DISTRICT 144-101  
ROYAL SCHOOL DISTRICT 160  
SOAP LAKE SCHOOL DISTRICT 156  
WAHLUKE SCHOOL DISTRICT 73  
WARDEN SCHOOL DISTRICT 146-161  
WILSON CREEK SCH DIST 167-202  
ABERDEEN SCHOOL DISTRICT 5  
COSMOPOLIS SCHOOL DISTRICT 99  
ELMA SCHOOL DISTRICT 68  
HOQUIAM SCHOOL DISTRICT 28  
MCCLEARY ELEM SCHOOL DIST 65  
MONTESANO SCHOOL DISTRICT 66  
NORTH BEACH SCHOOL DIST 64  
OAKVILLE SCHOOL DISTRICT 400  
OCOSTA SCHOOL DISTRICT 172  
LAKE QUINAULT SCHOOL DIST 97  
SATSOP SCHOOL DISTRICT 104  
TAHOLAH SCHOOL DISTRICT 77  
WISHKAH VALLEY SCHOOL DIST 117  
COUPEVILLE SCHOOL DISTRICT 204  
OAK HARBOR SCHOOL DISTRICT 201  
SOUTH WHIDBEY SCHOOL DIST 206  
BRINNON SCHOOL DISTRICT 46  
CHIMACUM SCHOOL DISTRICT 49  
PORT TOWNSEND SCHOOL DIST 50  
QUEETS-CLEARWATER SCH DIST 20  
QUILGENE SCHOOL DISTRICT 48  
AUBURN SCHOOL DISTRICT 408  
BELLEVUE SCHOOL DIST 405  
ENUMCLAW SCHOOL DISTRICT 216

FEDERAL WAY SCHOOL DIST 210  
HIGHLINE SCHOOL DISTRICT 401  
ISSAQUAH SCHOOL DISTRICT 411  
KENT SCHOOL DIST 415  
LAKE WASHINGTON SCH DIST 414  
RIVERVIEW SCHOOL DISTRICT 407  
MERCER ISLAND SCHOOL DIST 400  
NORTHSHORE SCHOOL DISTRICT 417  
RENTON SCHOOL DISTRICT 403  
SEATTLE SCHOOL DISTRICT 1  
SHORELINE SCHOOL DISTRICT 412  
SKYKOMISH SCHOOL DISTRICT 404  
SNOQUALMIE VALLEY SCH DIST 410  
TUKWILA SCHOOL DISTRICT 406  
TAHOMA SCHOOL DISTRICT 409  
VASHON ISLAND SCHOOL DIST 402  
BAINBRIDGE ISLAND SCH DIST 303  
BREMERTON SCHOOL DIST 100-C  
CENTRAL KITSAP SCHOOL DIST 401  
NORTH KITSAP SCHOOL DIST 400  
SOUTH KITSAP SCHOOL DIST 402  
CLE ELUM-ROSLYN SCH DIST 404  
EASTON SCHOOL DISTRICT 28  
ELLENSBURG SCHOOL DISTRICT 401  
KITITITAS SCHOOL DISTRICT 403  
THORP SCHOOL DISTRICT 400  
BICKLETON SCHOOL DISTRICT 203  
CENTERVILLE SCHOOL DIST 215  
GLENWOOD SCHOOL DISTRICT 401  
GOLDENDALE SCHOOL DISTRICT 404  
KLICKITAT SCHOOL DISTRICT 402  
LYLE SCHOOL DISTRICT 406  
ROOSEVELT SCHOOL DISTRICT 403  
TROUT LAKE SCHOOL DIST R-400  
WHITE SALMON VLY SD 405-17  
WISHRAM SCHOOL DISTRICT 94  
ADNA SCHOOL DISTRICT 226  
BOISTFORT SCHOOL DISTRICT 234  
CENTRALIA SCHOOL DISTRICT 401  
CHEHALIS SCHOOL DISTRICT 302  
MORTON SCHOOL DISTRICT 214  
MOSSYROCK SCHOOL DISTRICT 206  
NAPAVINE SCHOOL DISTRICT 14  
ONALASKA SCHOOL DISTRICT 300  
PE ELL SCHOOL DISTRICT 301  
TOLEDO SCHOOL DISTRICT 237  
WHITE PASS SCHOOL DISTRICT 303  
WINLOCK SCHOOL DISTRICT 232  
ALMIRA SCHOOL DISTRICT 17  
CRESTON SCHOOL DISTRICT 73  
DAVENPORT SCHOOL DISTRICT 207  
HARRINGTON SCHOOL DISTRICT 204  
ODESSA SCH DIST 105-157-166-J  
REARDAN-EDWALL SCHOOL DIST 9  
SPRAGUE SCHOOL DISTRICT 8  
WILBUR SCHOOL DISTRICT 200  
GRAPEVIEW SCHOOL DISTRICT 54  
HOOD CANAL SCHOOL DISTRICT 404  
MARY M KNIGHT SCHOOL DIST 311  
NORTH MASON SCHOOL DIST 403  
PIONEER SCHOOL DISTRICT 402  
SHELTON SCHOOL DISTRICT 309  
SOUTHSIDE SCHOOL DISTRICT 42  
BREWSTER SCHOOL DISTRICT 111  
NESPELEM SCHOOL DISTRICT 14  
OKANOGAN SCHOOL DISTRICT 105  
OMAK SCHOOL DISTRICT 19

OROVILLE SCHOOL DISTRICT 410  
PATEROS SCHOOL DISTRICT 122  
TONASKET SCHOOL DISTRICT 404  
METHOW VALLEY SCHOOL DIST 350  
NASELLE-GRAYS RIVER VLY SD 155  
NORTH RIVER SCHOOL DIST 200  
OCEAN BEACH SCH DIST 101  
RAYMOND SCHOOL DISTRICT 116  
SOUTH BEND SCHOOL DISTRICT 118  
WILLAPA VALLEY SCHOOL DIST 160  
CUSICK SCHOOL DISTRICT 59  
NEWPORT SCHOOL DISTRICT 56-415  
SELKIRK SCHOOL DISTRICT 70  
STEILACOOM HISTORICAL SD 1  
BETHEL SCHOOL DISTRICT 403  
CARBONADO HISTORICAL SCH DIST 19  
CLOVER PARK SCHOOL DIST  
DIERINGER SCHOOL DISTRICT 343  
EATONVILLE SCHOOL DISTRICT 404  
FIFE SCHOOL DISTRICT 417  
FRANKLIN PIERCE SCH DIST 402  
ORTING SCHOOL DISTRICT 344  
PENINSULA SCHOOL DISTRICT 401  
PUYALLUP SCHOOL DISTRICT 3  
SUMNER SCHOOL DISTRICT 320  
TACOMA SCHOOL DISTRICT 10  
UNIVERSITY PLACE SCH DIST 83  
WHITE RIVER SCHOOL DIST 416  
LOPEZ ISLAND SCHOOL DIST 144  
ORCAS ISLAND SCHOOL DIST 137  
SAN JUAN ISLAND SCH DIST 149  
ANACORTES SCHOOL DISTRICT 103  
BURLINGTON-EDISON SCH DIST 100  
CONCRETE SCHOOL DISTRICT 11  
CONWAY SCHOOL DISTRICT 317  
LA CONNER SCHOOL DISTRICT 311  
MT VERNON SCHOOL DISTRICT 320  
SEDRO WOOLLEY SCHOOL DIST 101  
MILL A SCHOOL DISTRICT 31  
MT PLEASANT SCHOOL DIST 29-93  
SKAMANIA SCHOOL DISTRICT 2  
STEVENSON CARSON SCH DIST 303  
ARLINGTON SCHOOL DISTRICT 16  
DARRINGTON SCHOOL DISTRICT 330  
EDMONDS SCHOOL DISTRICT 15  
EVERETT SCHOOL DISTRICT 2  
GRANITE FALLS SCHOOL DIST 332  
LAKE STEVENS SCHOOL DISTRICT 4  
LAKEWOOD SCHOOL DISTRICT 306  
MARYSVILLE SCHOOL DISTRICT 25  
MONROE SCHOOL DISTRICT 103  
MUKILTEO SCHOOL DISTRICT 6  
SNOHOMISH SCHOOL DISTRICT 201  
STANWOOD-CAMANO SCH DIST 401  
SULTAN SCHOOL DISTRICT 311  
CENTRAL VALLEY SCH DIST 356  
CHENEY SCHOOL DISTRICT 360  
DEER PARK SCHOOL DISTRICT 414  
EAST VALLEY SCHOOL DIST 361  
FREEMAN SCHOOL DISTRICT 358  
GREAT NORTHERN SCHOOL DIST 312  
LIBERTY SCHOOL DISTRICT 362  
MEAD SCHOOL DISTRICT 354  
MEDICAL LAKE SCHOOL DIST 326  
NINE MILE FALLS SD 325-179  
ORCHARD PRAIRIE SCH DIST 123  
RIVERSIDE SCHOOL DISTRICT 416

SPOKANE SCHOOL DISTRICT 81  
WEST VALLEY SCHOOL DIST 363  
CHEWELAH SCHOOL DISTRICT 36  
COLUMBIA SCHOOL DISTRICT 206  
COLVILLE SCHOOL DISTRICT 115  
KETTLE FALLS SCHOOL DIST 212  
LOON LAKE SCHOOL DISTRICT 183  
MARY WALKER SCHOOL DIST 207  
NORTHPORT SCHOOL DISTRICT 211  
VALLEY SCHOOL DISTRICT 70  
WELLPINIT SCHOOL DISTRICT 49  
GRIFFIN SCHOOL DISTRICT 324  
NORTH THURSTON SCHOOL DIST 3  
OLYMPIA SCHOOL DISTRICT 111  
RAINIER SCHOOL DISTRICT 307  
ROCHESTER SCHOOL DISTRICT 401  
TENINO SCHOOL DISTRICT 402  
TUMWATER SCHOOL DISTRICT 33  
YELM CMTY SCHOOL DISTRICT 2  
WAHIAKUM SCHOOL DISTRICT 200  
COLLEGE PLACE SCHOOL DIST 250  
COLUMBIA SCHOOL DISTRICT 400  
DIXIE SCHOOL DISTRICT 101  
PRESCOTT SCHOOL DIST 402-37  
TOUCHET SCHOOL DISTRICT 300  
WAITSBURG SCHOOL DIST 401-100  
WALLA WALLA SCHOOL DIST 140  
BELLINGHAM SCHOOL DISTRICT 501  
BLAINE SCHOOL DISTRICT 503  
FERNDALE SCHOOL DISTRICT 502  
LYNDEN SCHOOL DISTRICT 504  
MERIDIAN SCHOOL DISTRICT 505  
MT BAKER SCHOOL DISTRICT 507  
NOOKSACK VALLEY SCH DIST 506  
COLFAX SCHOOL DISTRICT 300  
COLTON SCHOOL DISTRICT 306  
ENDICOTT SCHOOL DISTRICT 308

GARFIELD SCHOOL DISTRICT 302  
LACROSSE SCHOOL DIST 126  
LAMONT SCHOOL DISTRICT 264  
OAKESDALE SCHOOL DISTRICT 324  
PALOUSE SCHOOL DISTRICT 301  
PULLMAN SCHOOL DISTRICT 267  
ROSALIA SCHOOL DISTRICT 320  
ST JOHN SCHOOL DISTRICT 322  
STEPTOE SCHOOL DISTRICT 304  
TEKOA SCHOOL DISTRICT 265  
GRANDVIEW SCHOOL DIST 200  
GRANGER SCHOOL DISTRICT 204  
HIGHLAND SCHOOL DISTRICT 203  
MABTON SCHOOL DISTRICT 120  
MT ADAMS SCHOOL DISTRICT 209  
EAST VALLEY SCHOOL DISTRICT 90  
NACHES VALLEY SCHOOL DIST J-3  
SELAH SCHOOL DISTRICT 119  
SUNNYSIDE SCHOOL DISTRICT 201  
TOPPENISH SCHOOL DISTRICT 202  
UNION GAP SCHOOL DISTRICT 2  
WAPATO SCHOOL DISTRICT 207  
WEST VALLEY SCHOOL DIST 208  
YAKIMA SCHOOL DISTRICT 7  
ZILLAH SCHOOL DISTRICT 205  
STEHEKIN SCHOOL DISTRICT 69  
PALISADES SCHOOL DISTRICT 102  
KELLER SCHOOL DISTRICT 3  
STAR SCHOOL DISTRICT 54  
DAMMAN SCHOOL DISTRICT 7  
EVALINE SCHOOL DISTRICT 36  
SHAW ISLAND SCHOOL DISTRICT 10  
INDEX SCHOOL DISTRICT 63  
EVERGREEN SCHOOL DISTRICT 205  
ONION CREEK SCHOOL DISTRICT 30  
SUMMIT VALLEY SCHOOL DIST 202

### **Higher Education in Washington including but not limited to:**

EVEREST CLG-SEATTLE  
STYLEMASTER CLG OF HAIR DESIGN  
EVEREST CLG-TACOMA-FIFE  
SHORELINE CMTY CLG-NOSHORE CTR  
CLOVER PARK TECHNICAL COLLEGE  
WALLA WALLA COMMUNITY COLLEGE  
WENATCHEE VALLEY COLLEGE-NORTH  
TRANS UNION TRAINING SCH  
INTERFACE COMPUTER SCHOOL-CTRL  
WASHINGTON STATE UNIV-SPOKANE  
WASHINGTON STATE UNIV-TRI-CITY  
WASHINGTON STATE UNIV-VANCOUVE  
INTERFACE COMPUTER SCHOOL-NO  
INTERNL AIR & HOSP ACAD  
LAKE WASHINGTON TECHNICAL CLG  
WENATCHEE VALLEY COLLEGE  
PENINSULA COLLEGE  
CLARK COLLEGE  
LOWER COLUMBIA COLLEGE  
COLUMBIA BASIN COLLEGE  
BIG BEND COMMUNITY COLLEGE  
GRAYS HARBOR COLLEGE  
BELLEVUE COLLEGE  
GREEN RIVER COMMUNITY COLLEGE  
HIGHLINE COMMUNITY COLLEGE  
NORTHWEST UNIVERSITY  
SEATTLE PACIFIC UNIVERSITY  
SEATTLE UNIVERSITY

SHORELINE CMTY COLLEGE-SEATTLE  
UNIV OF WASHINGTON-SEATTLE  
NORTH SEATTLE CMTY COLLEGE  
SEATTLE CENTRAL CMTY COLLEGE  
SOUTH SEATTLE CMTY COLLEGE  
CORNISH COLLEGE OF THE ARTS  
TRINITY LUTHERAN COLLEGE  
OLYMPIC COLLEGE-BREMERTON  
CENTRAL WASHINGTON UNIVERSITY  
CENTRALIA COLLEGE  
PACIFIC LUTHERAN UNIVERSITY  
TACOMA COMMUNITY COLLEGE  
UNIVERSITY OF PUGET SOUND  
PIERCE COLLEGE-FORT STEILACOOM  
CORBAN UNIV SCHOOL OF MINISTRY  
SKAGIT VALLEY COLLEGE  
EVERETT COMMUNITY COLLEGE  
EDMONDS COMMUNITY COLLEGE  
EASTERN WASHINGTON UNIVERSITY  
GONZAGA UNIVERSITY  
SPOKANE COMMUNITY COLLEGE  
WHITWORTH UNIVERSITY  
SPOKANE FALLS CMTY COLLEGE  
ST MARTINS UNIVERSITY  
SOUTH PUGET SOUND CMTY COLLEGE  
THE EVERGREEN STATE COLLEGE  
WALLA WALLA UNIVERSITY  
WHITMAN COLLEGE

WALLA WALLA COMMUNITY COLLEGE  
 WESTERN WASHINGTON UNIVERSITY  
 WHATCOM COMMUNITY COLLEGE  
 WASHINGTON STATE UNIV-PULLMAN  
 YAKIMA VALLEY CMTY CLG-YAKIMA  
 CITY UNIVERSITY OF SEATTLE  
 THE ART INST OF SEATTLE  
 ANTIOCH UNIVERSITY-SEATTLE  
 SKAGIT VALLEY COLLEGE-WHIDBEY  
 HERITAGE UNIV-WASHINGTON  
 GONZAGA UNIV SCHOOL OF LAW  
 UNIV OF WA SCHOOL OF MEDICINE  
 UNIV OF WA SCHOOL OF LAW  
 UNIV OF WA SCHOOL OF DENTISTRY  
 SEATTLE UNIVERSITY SCH OF LAW  
 WASHINGTON ST U CLG OF VET MED  
 COLUMBIA BASIN CLG-RICHLAND  
 NORTHWEST INDIAN COLLEGE  
 PIERCE COLLEGE-PUYALLUP  
 RENTON TECHNICAL COLLEGE  
 SEATTLE CMTY CLG DISTRICT OFF  
 COMMUNITY COLLEGES OF SPOKANE  
 BELLINGHAM TECHNICAL COLLEGE  
 UNIV OF WASHINGTON-BOTHELL  
 UNIV OF WASHINGTON-TACOMA  
 GOLDEN GATE BAPTIST SEM-PAC NW  
 BASTYR UNIVERSITY  
 ITT TECHNICAL INST-SEATTLE  
 ITT TECHNICAL INST-EVERETT  
 ITT TECHNICAL INST-SPOKANE  
 CASCADIA COMMUNITY COLLEGE  
 BATES TECHNICAL COLLEGE  
 EVEREST COLLEGE-VANCOUVER  
 ARGOSY UNIVERSITY-SEATTLE  
 GOLDEN GATE UNIV-SEATTLE  
 DEVRY UNIVERSITY-BELLEVUE CTR  
 DEVRY UNIVERSITY-SEATTLE  
 NURSING ASST TRAINING INST  
 EVEREST CLG-EVERETT  
 EVEREST CLG-RENTON  
 EVEREST CLG-BREMERTON  
 EVEREST CLG-TACOMA

NORTHWEST COLLEGE OF ART  
 CARRINGTON COLLEGE-SPOKANE  
 DIVERS INSTITUTE OF TECHNOLOGY  
 GLEN DOW ACAD OF HAIR DESIGN  
 PERRY TECHNICAL INSTITUTE  
 PIMA MEDICAL INSTITUTE-SEATTLE  
 SEATTLE VOCATIONAL INSTITUTE  
 SEATTLE SCHOOL OF THEO/PSYCH  
 FAITH EVANGELICAL LUTHERAN SEM  
 NW GRADUATE SCH OF MINISTRY  
 UNIV OF PHOENIX-WASHINGTON  
 YAKIMA VALLEY CMTY CLG-GRAND  
 DIGIPEN INST OF TECHNOLOGY  
 CORTIVA INST-SEATTLE  
 OLYMPIC COLLEGE-POULSBO  
 INTL ACAD DSGN TECH SEATTLE  
 KAPLAN COLLEGE-RENTON CAMPUS  
 OLYMPIC COLLEGE-SHELTON  
 EMBRY-RIDDLE AERO U-EVERETT  
 FAMILY MED SW WASHINGTON  
 CAPITOL HILL FAMILY HEALTH  
 NAVAL HOSPITAL  
 PROVIDENCE FAMILY MED CTR  
 VIRGINIA MASON MEDICAL CTR  
 VALLEY MEDICAL CENTER  
 MADIGAN ARMY MEDICAL CTR  
 US PUBLIC HEALTH SVC HOSP  
 VETERANS ADMIN MED CTR  
 CHILDRENS HOSPITAL  
 HARBORVIEW MEDICAL CENTER  
 UNIV WASHINGTON MED CENTER  
 SWEDISH MED CNTR-FIRST HILL  
 SWEDISH MED CTR-CHERRY HILL  
 SACRED HEART MEDICAL CTR  
 PARK UNIVERSITY-AFB CTR  
 MOODY BIBLE INST-SPOKANE  
 MOODY AVIATION  
 CHARTER COLLEGE-BELLINGHAM  
 BAINBRIDGE GRADUATE INSTITUTE  
 LE CORDON BLEU CLG CA-SEATTLE  
 WESTERN GOVERNORS UNIV-WA

**State Agencies in Washington including but not limited to:**

WASHINGTON - GOVERNOR  
 WASHINGTON - ATTORNEY GENERAL  
 WASHINGTON - COMMISSIONER OF PUBLIC LANDS  
 WASHINGTON - INSURANCE COMMISSIONER  
 WASHINGTON - STATE AUDITOR  
 WASHINGTON - STATE TREASURER  
 WASHINGTON - SUPERINTENDENT OF PUBLIC  
 INSTRUCTION  
 WASHINGTON - SECRETARY OF STATE  
 WASHINGTON - LT. GOVERNOR  
 WASHINGTON - STATE LEGISLATURE  
 WASHINGTON - JOIN LEGISLATIVE AUDIT AND REVIEW  
 COMMITTEE  
 WASHINGTON - STATE COURTS  
 WASHINGTON - DEPARTMENT OF CORRECTIONS  
 WASHINGTON - DEPARTMENT OF ECOLOGY  
 WASHINGTON - DEPARTMENT OF EMPLOYMENT  
 SECURITY  
 WASHINGTON - DEPARTMENT OF FISH AND WILDLIFE  
 WASHINGTON - DEPARTMENT OF GENERAL  
 ADMINISTRATION  
 WASHINGTON - DEPARTMENT OF HEALTH

WASHINGTON - DEPARTMENT OF INFORMATION  
 SERVICES  
 WASHINGTON - DEPARTMENT OF LABOR AND  
 INDUSTRIES  
 WASHINGTON - DEPARTMENT OF LICENSING  
 WASHINGTON - DEPARTMENT OF NATURAL  
 RESOURCES  
 WASHINGTON - DEPARTMENT OF PERSONNEL  
 WASHINGTON - DEPARTMENT OF RETIREMENT  
 SYSTEMS  
 WASHINGTON - DEPARTMENT OF REVENUE  
 WASHINGTON - DEPARTMENT OF SERVICES FOR THE  
 BLIND  
 WASHINGTON - DEPARTMENT OF SOCIAL AND HEALTH  
 SERVICES  
 WASHINGTON - DEPARTMENT OF TRANSPORTATION  
 WASHINGTON - DEPARTMENT OF VETERANS AFFAIRS  
 WASHINGTON - OFFICE OF FINANCIAL MANAGEMENT  
 WASHINGTON - PORT OF GRAYS HARBOR  
 WASHINGTON - WASHINGTON STATE EMERGENCY  
 MANAGEMENT  
 WASHINGTON - WASHINGTON STATE LOTTERY  
 WASHINGTON - WASHINGTON STATE PARKS

WASHINGTON - WASHINGTON STATE PATROL  
 WASHINGTON - WASHINGTON STATE TOURISM  
 WASHINGTON - STATE LIBRARY  
 WASHINGTON - DEPARTMENT OF COMMUNITY, TRADE AND ECONOMIC DEVELOPMENT  
 WASHINGTON - 1-800-RECYCLE  
 WASHINGTON - DEPARTMENT OF AGRICULTURE  
 WASHINGTON - DEPARTMENT OF FINANCIAL INSTITUTIONS  
 WASHINGTON - DEPARTMENT OF PRINTING  
 WASHINGTON - AGING AND ADULT SERVICES ADMINISTRATION  
 WASHINGTON - WASHINGTON STATE HEALTH CARE AUTHORITY  
 WASHINGTON - LONG TERM CARE OMBUDSMAN  
 WASHINGTON - RX WASHINGTON  
 WASHINGTON - BOARD OF TAX APPEALS  
 WASHINGTON - COUNTY ROAD ADMINISTRATION BOARD  
 WASHINGTON - STATE COMMISSION ON JUDICIAL CONDUCT

WASHINGTON - WASHINGTON STATE EXECUTIVE ETHICS BOARD  
 WASHINGTON - WASHINGTON TRAFFIC SAFETY COMMISSION  
 WASHINGTON - WASHINGTON UTILITIES AND TRANSPORTATION COMMISSION  
 WASHINGTON - GAMBLING COMMISSION  
 WASHINGTON - WASHINGTON STATE ARTS COMMISSION  
 WASHINGTON - WASHINGTON STATE LIQUOR CONTROL BOARD  
 WASHINGTON - WASHINGTON STATE HOUSING FINANCE COMMISSION  
 WASHINGTON - THURSTON REGIONAL PLANNING COUNCIL  
 WASHINGTON - COWLITZ-WAHKIAKUM COUNCIL OF GOVERNMENTS  
 WASHINGTON - PUGET SOUND REGIONAL COUNCIL  
 WASHINGTON - PUGET SOUND CLEAN AIR AGENCY  
 WASHINGTON - ECITYGOV ALLIANCE

**Other State Agencies**

BOARD OF MEDICAL EXAMINERS  
 OFFICE OF MEDICAL ASSISTANCE PROGRAMS  
 OFFICE OF THE STATE TREASURER  
 OREGON BOARD OF ARCHITECTS  
 OREGON CHILD DEVELOPMENT COALITION  
 OREGON DEPARTMENT OF EDUCATION  
 OREGON DEPARTMENT OF FORESTRY  
 OREGON DEPARTMENT OF TRANSPORTATION  
 OREGON DEPARTMENT OF EDUCATION  
 OREGON LOTTERY  
 OREGON OFFICE OF ENERGY  
 OREGON STATE BOARD OF NURSING  
 OREGON STATE DEPARTMENT OF CORRECTIONS  
 OREGON STATE POLICE

OREGON TOURISM COMMISSION  
 OREGON TRAVEL INFORMATION COUNCIL  
 SANTIAM CANYON COMMUNICATON CENTER  
 SEIU LOCAL 503, OPEU  
 ADMIN. SERVICES OFFICE  
 HAWAII CHILD SUPPORT ENFORCEMENT AGENCY  
 HAWAII HEALTH SYSTEMS CORPORATION  
 SOH-JUDICIARY CONTRACTS AND PURCH  
 STATE DEPARTMENT OF DEFENSE  
 STATE OF HAWAII  
 STATE OF HAWAII  
 STATE OF HAWAII, DEPARTMENT OF EDUCATION  
 STATE OF LOUISIANA  
 STATE OF LOUISIANA DEPARTMENT OF EDUCATION

**From Addendum I - Add the following school districts to Appendix I:**

Abbeville 60, SC  
 Aiken 01, SC  
 Allendale 01, SC  
 Anderson 01, SC  
 Anderson 02, SC  
 Anderson 03, SC  
 Anderson 04, SC  
 Anderson 05, SC  
 Bamberg 01, SC  
 Bamberg 02, SC  
 Barnwell 19, SC  
 Barnwell 29, SC  
 Barnwell 45, SC  
 Beaufort 01, SC  
 Berkeley 01, SC  
 Calhoun 01, SC  
 Charleston 01, SC  
 Cherokee 01, SC  
 Chester 01, SC  
 Chesterfield 01, SC  
 Clarendon 01, SC  
 Clarendon 02, SC  
 Clarendon 03, SC  
 Colleton 01, SC  
 Darlington 01, SC

Dillon 03, SC  
 Dillon 04, SC  
 Dorchester 02, SC  
 Dorchester 04, SC  
 Edgefield 01, SC  
 Fairfield 01, SC  
 Florence 01, SC  
 Florence 02, SC  
 Florence 03, SC  
 Florence 04, SC  
 Florence 05, SC  
 Georgetown 01, SC  
 Greenville 01, SC  
 Greenwood 50, SC  
 Greenwood 51, SC  
 Greenwood 52, SC  
 Hampton 01, SC  
 Hampton 02, SC  
 Horry 01, SC  
 Jasper 01, SC  
 Kershaw 01, SC  
 Lancaster 01, SC  
 Laurens 55, SC  
 Laurens 56, SC  
 Lee 01, SC

Lexington 01, SC  
 Lexington 02, SC  
 Lexington 03, SC  
 Lexington 04, SC  
 Lexington/Richland 05, SC  
 Marion 10, SC  
 Marlboro 01, SC  
 McCormick 01, SC  
 Newberry 01, SC  
 Oconee 01, SC  
 Orangeburg 03, SC  
 Orangeburg 04, SC  
 Orangeburg 05, SC  
 Pickens 01, SC  
 Richland 01, SC  
 Richland 02, SC  
 Saluda 01, SC  
 Spartanburg 01, SC  
 Spartanburg 02, SC  
 Spartanburg 03, SC  
 Spartanburg 04, SC  
 Spartanburg 05, SC  
 Spartanburg 06, SC  
 Spartanburg 07, SC  
 Sumter 01, SC

**SCHOOL DISTRICTS CONTINUED:**

Union 01, SC	York 02, SC
Williamsburg 01, SC	York 03, SC
York 01, SC	York 04, SC

**Add the following higher education institutions to Appendix I:**

University Center of Greenville, SC  
Aiken Technical College, SC  
Central Carolina Technical College, SC  
The Citadel, SC  
Clemson University, SC  
Coastal Carolina University, SC  
College of Charleston, SC  
Denmark Technical College, SC  
Florence-Darlington Technical College, SC  
Francis Marion University, SC  
Greenville Technical College, SC  
Horry-Georgetown Technical College, SC  
Lander University, SC  
Lowcountry Graduate Center, SC

Medical University of South Carolina  
Midlands Technical College, SC  
Northeastern Technical College, SC  
Orangeburg-Calhoun Technical College, SC  
Piedmont Technical College, SC  
South Carolina State University  
Spartanburg Community College, SC  
Technical College of the Lowcountry, SC  
Tri-County Technical College, SC  
Trident Technical College, SC  
University of South Carolina  
– School of Law  
– School of Medicine, Columbia

This page intentionally left blank

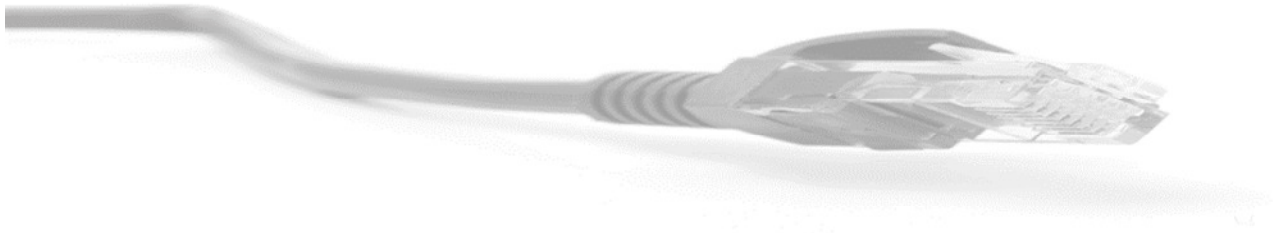



# Office DEPOT® OfficeMax®

Thank you for reviewing  
Our Team's Proposal

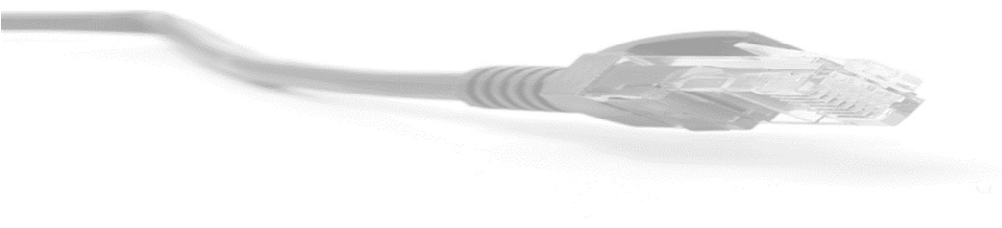

**Office DEPOT® OfficeMax®**

**Region 4  
Education Service Center  
&  
National IPA / TCPN**

Solicitation 16-02

**REQUEST FOR PROPOSAL  
TECHNOLOGY AND INTERACTIVE WHITEBOARD PRODUCTS AND SERVICES**

**Proposal**

